ON TODAY'S EDITORIAL PAGE
No Security in Secrecy: *Editorial.*
Give St. Louis a Watchdog!: *Editorial.*
21 Benefits for St. Louis: *By the Citizens Charter Committee.*

ST. LOUIS POST-DISPATCH

REG. U. S. PAT. OFF.

FINAL
★ ★ ★
Closing New York Stock Prices
Page 9C

Vol. 79. No. 197. (79th Year) ST. LOUIS, FRIDAY, JULY 19, 1957 —46 PAGES PRICE 5 CENTS

DRIVE TO DEFEAT CHARTER BEGUN BY COMMITTEE, $7000 RAISED

Politicians, Aldermen, Labor Leaders Attend Meeting Which Warns of 'Blue Ribbon' Control.

A drive to defeat the proposed new city charter in the Aug. 6 special election was launched last night by the newly-formed Citizens Committee Against the Charter, which raised about $7000 to finance its campaign at its first public meeting at the Kingsway Hotel.

About 150 persons attended the anti-charter gathering, including many Democratic and Republican politicians, city officials, aldermen, state legislators and labor leaders, most of whom previously have voiced opposition to the proposal.

'Blue Ribbon' Charge.

The new group, whose membership also includes representatives of small business, property owners and taxpayers organizations, is fighting the proposed charter on the ground that it will establish "blue ribbon" control of city government.

It contends the document would give the mayor too much power and weaken the authority of the Board of Aldermen. Speakers also complained that there are "hidden costs" under the new proposal, which could mean higher taxes.

The anti-charter committee had invited more than 300 persons to the meeting, including all members of the Democratic and Republican City Committees and a number of public officials.

Many of these attending told a Post-Dispatch reporter that they had showed up "just to hear what the opponents had to say." A number of them backed up their interest with cash, however, contributing generously to the anti-charter campaign fund.

Closed Session Held.

After a 45-minute program of speeches in opposition to the proposed charter, the group held a closed "executive" session at the suggestion of Alderman A. J. Cervantes of the Fifteenth Ward, for the purpose of soliciting contributions. Newspaper reporters were barred from this part of the meeting.

Cervantes, a guiding hand of the anti-charter group, although he is not listed as one of its officers, later explained that the session had been closed because it was felt that those at the meeting would contribute more readily if reporters were not on hand to record the donations.

It was learned, however, that about $7000, in cash and personal checks, was tossed into the anti-charter coffers during the closed meeting. There were several donations of $500 each, and many of $100 or more. The money came from individuals, political ward organizations and from several labor groups.

Cervantes said the money would be used to purchase radio and television time and for the printing of campaign literature.

Not for Precinct Workers.

The Democratic alderman said the funds will not be used to hire precinct workers for the election. The group hopes to have volunteer workers in each city precinct on election day, he reported. The committee will maintain a campaign office at the Kingsway Hotel.

Democratic city officials at the meeting included Recorder of Deeds Anthony J. Denny, an

Continued on Page 3, Column 2.

American Injured in Moscow Air Crash Stops Here on Way Home

—By a Post-Dispatch Photographer.

MRS. MARGARET TREMPER, survivor of a Moscow plane crash, at Scott Base yesterday on her way home to Grand Rapids, Mich.

Mrs. Margaret Tremper Of Grand Rapids on Way to Reunion With Daughter.

Mrs. Margaret Tremper, one of four survivors of the crash of a Polish airliner at Moscow airport last month, was on the final leg of her journey home to Grand Rapids, Mich., today for a long-awaited reunion with her young daughter, Michele, also a survivor of the crash.

Mrs. Tremper and her husband, Dr. Lawrence Tremper, an osteopath, spent last night at Scott Air Force Base en route from McGuire base in New Jersey.

Mrs. Tremper and 12-year-old Michele were on a vacation trip in Europe when the plane on which they had booked passage to Moscow on June 15 overshot the airport in a driving rainstorm and crashed into a plowed field two miles away.

Mrs. Tremper was seriously hurt in the crash, but Michele, who returned home over a week ago, escaped with lesser injuries.

Russian Medical Care.

Dr. Tremper, who flew to Moscow after learning of the crash, praised the quality of Russian medical care.

"They may not have as much chrome and polish as we have here in America, but their techniques and equipment are just as effective. And that is the only thing that counts."

"Neither my wife nor Michele remember very much about the crash," he said. "About all they can recall is flying into a rainstorm just before they got to Moscow, and then . . . nothing."

The only survivors of the crash, in which nine persons were killed, were Mrs. Tremper; Michele; another American, Richard Cheverton, and the Polish stewardess.

Pulled From Wreckage.

Mrs. Tremper suffered a severe concussion, a fractured pelvis, a fractured knee and ankle, and multiple lacerations. She was pulled from the wreckage by three American reporters who had witnessed the crash.

Dr. Tremper said that his wife was in Moscow Hospital until last Thursday, when the Air Force flew her to Wiesbaden, Germany.

"She is only now beginning to regain her memory and doesn't recall anything of her stay in Moscow Hospital," he said.

"Now that she is coming out of it, she's beginning to suffer from the heat here a little bit. But the biggest thing on her mind ever since we left Wiesbaden is seeing her Michele again. Neither one of us will really feel as though we're home until we do."

CAFE CUSTOMER KILLED IN ATTACK ON HOLDUP MAN

Strikes Armed Robber With Iron Pipe — Thief Fires Twice, Flees Without Loot.

Harry Woods, an odd-jobs man, was shot and fatally wounded early today by a holdup man Woods attacked with a length of iron pipe in a restaurant at 1927 North Grand boulevard. The robber fled without loot.

Woods, 62 years old, was a customer in the restaurant when the robber came in and demanded the money from the cook, William Meadows, 2318A McNair avenue, about 2:20 a.m.

When Woods saw the man had a snub-nosed revolver, he picked up the pipe, which was on a shelf counter, and advanced toward the robber. The man said to Woods:

"Put the pipe down. I don't want to shoot you."

Woods continued to move toward the robber, police were told, and struck him on the left arm with the pipe.

Fires Two Shots.

The robber fired two shots at Woods. One entered his chest and the other went wild, striking the wall, police said.

Witnesses, who heard the shots, said the man ran from the restaurant and got into an automobile with a white top and blue body and drove west on North Market street to Fall avenue, where he turned north and disappeared.

Woods, who had no home, was taken to Homer G. Phillips Hospital. He died an hour later without regaining consciousness. Police said he frequently slept in the basement of St. Teresa Catholic Church, Grand and North Market, which is across Grand from the restaurant.

Detective Capt. John Doherty, Detective Cpl. Oliver Geile and Detective Carl Rockling, driving north on Grand at Barrett street 15 minutes after the shooting, saw an automobile similar to the one used in the holdup.

Driver Arrested.

They arrested the driver, who was identified by Meadows as the holdup man. The driver denied, however, that he knew anything about the shooting or the attempted robbery, saying that he had worked until midnight at his job in St. Louis

Continued on Page 4, Column 1.

TEAMSTER HOFFA IS ACQUITTED BY JURY IN BRIBERY, CONSPIRACY CASE

Panel Frees Union Leader of Charges of Trying to Plant Spy on Senate Rackets Committee.

WASHINGTON, July 19 (AP) —James R. Hoffa, a Teamster vice president, was acquitted today of charges of conspiring and bribing to plant a spy within the Senate Rackets Committee.

A federal court jury of seven men and five women returned its verdict about four hours and 45 minutes after it had received the case.

The jury foreman replied "not guilty" as the clerk asked him the jury's verdict on each of three charges against the Midwest boss of the Teamsters Union.

Hoffa's acquittal may bolster his chances as a possible successor to Dave Beck as president of the Teamsters, 1,400,000-member union, largest in the nation.

Verdict Applauded.

The courtroom was packed when the jury returned its verdict and there was applause which marshals quickly quieted. One spectator shouted "God bless this judge and jury."

Hoffa, 44 years old, stood erect and looked straight ahead as the jury filed in.

By its verdict, the jury believed Hoffa's denial that he plotted with Hyman I. Fischbach, a Miami attorney, to induce John Cye Cheasty to get a job with the rackets committee in order to supply its secrets to Hoffa.

In submitting the case to the jury this morning, United States District Judge Burnita S. Matthews admonished the jurors to reach a verdict "without sympathy or prejudice." She instructed the jury on points of law for an hour and 25 minutes. She told the jury to perform its duty "thoroughly and impartially."

Had the jury convicted Hoffa, the maximum penalty possible would have been 13 years in prison and fines of $69,000.

Fifty minutes of the judge's instructions were taken up with a detailed explanation of the first count of the indictment.

Allegations Detailed.

This alleges that Hoffa and Fischbach conspired to induce Cheasty to get a job with the committee, then bribed him to supply them with its secrets.

Fischbach went on trial with Hoffa a month ago, but last week was granted a mistrial when his lawyer became ill. Fischbach will be tried later.

Judge Matthews told the jury there is a presumption of Hoffa's innocence under the law which the government has the burden of overcoming "beyond a reasonable doubt" before he can be convicted.

The judge further reminded the jury that Hoffa, from the witness stand, denied any wrongdoing and insisted he employed Cheasty as a lawyer—not as a spy—and did not ask him to get a job on the rackets committee staff and did not know that he had such a job.

Opposing lawyers completed their final arguments to the jury yesterday, assailing and defending Cheasty who provided most of the Government's testimony against Hoffa.

Varied Descriptions.

Assistant United States Attorney Edward P. Troxell described Cheasty as "a good citizen . . . a patriotic citizen" and said he acted "to protect the legislative processes of this country."

Hoffa's attorney, Edward Bennett Williams, called Cheasty "a self-confessed falsifier" and "a man careless with the truth."

Williams said Cheasty's story that Hoffa and Fischbach induced him to get a job with the committee, then bribed him to give them its secrets, was "so fantastically incredible that it scandalizes your intelligence."

Troxell, insisting that Cheasty "showed strength and character and courage to do what he did," said Hoffa "wanted a spy and he got one."

DEFENSE NEEDS NOW LESS THAN SENATE VOTED, WILSON ASSERTS

He Proposes $142,249,000 Cut — Annoys Senators Who Fought for Restorations on President's Plea.

©New York Times News Service.

WASHINGTON, July 19—The Defense Department told Congress yesterday that it could get along satisfactorily on $142,249,000 less than the Senate had voted to give it for operations this fiscal year.

Secretary Charles E. Wilson sent a scaled-down request for appropriations of $34,391,980,000 to reflect savings contemplated under his new order for a 100,000 cut in the planned strength of the armed forces.

The revised figures were submitted to a joint conference committee meeting for the second day to adjust differences between defense appropriations voted by the Senate and House of Representatives.

As a consequence, the conferees broke off deliberations until Monday to allow the members of the Senate deputation, as one of them put it, to "revise our thinking."

Several Senators evidenced annoyance over the turn of events. They had fought hard for restoration of funds cut by the House and were seeking to justify the Senate's position before the joint conference.

They recalled that President Eisenhower had called the House reductions a "needless gamble" with the nation's security.

Senate Added $971,504,000.

It was with that statement in mind that the Senate added $971,504,000 to the House version of the defense appropriation bill before sending it to conference.

Wilson's new estimate of requirements was $1,736,020,000 below the original request made by President Eisenhower in his budget last January. However, it was still $729,255,000 above the amount approved by the House.

House conferees headed by Representative George H. Mahon (Dem.), Texas, expected the reduced request to strengthen their case considerably for agreement on a final figure close to House-approved allowance. Senators were inclined to agree.

Wilson told the conferees in a letter that funds approved by the House for military personnel would be sufficient in view of the cutback that he ordered two days ago with President Eisenhower's approval. The Senate had added $57,000,000 under that category.

In addition, Wilson said, $85,149,000 of the funds restored by the Senate for operation and maintenance will not be needed.

Navy, Air Force Restorations.

He listed Senate restorations for Navy and Air Force procurement and for research and development as particularly desirable.

A table accompanying the letter showed that Wilson was now seeking $7,357,800,000 for the Army, $10,021,385,000 for the Navy and $16,314,100,000 for the Air Force.

The revised requests, compared with Senate-approved appropriations, represented reductions of $39,356,000 for the Army, $32,900,000 for the Navy and $69,993,000 for the Air Force.

In announcing the projected reduction in military personnel, Wilson said Tuesday that savings of $200,000,000 would result. There was no immediate official explanation of the apparent discrepancy between that figure and the fact that his new appropriations requests represented a reduction of only $142,249,000 below the funds voted by the Senate.

The Wilson order called for reduction of the planned strength of the armed forces to 2,700,000. The original budget request contemplated a build-up from the present strength of 2,790,954 to 2,800,000.

Symington Accuses Eisenhower of 'Irresponsibility.'

WASHINGTON, July 19 (AP) —Senator Stuart Symington (Dem.), Missouri, said today President Eisenhower has shown "incredible irresponsibility" by agreeing to cut defense funds again after demanding an increase from Congress.

Symington, former secretary of the Air Force, told the Senate that "within the space of a few weeks, he (Eisenhower) again reverses his position."

Recalling a nation-wide television and radio speech in which Mr. Eisenhower protested against House reductions in defense funds, Symington said:

"In May President Eisenhower said this reduction would be a 'fearful gamble,' that he has seen before the 'terrible consequences of such action' and that he did not want again to follow 'a foolhardy road.'

Quake Frees Gas, 3 Die.

CASTLE GATE, Utah July 19 (AP)—A small earthquake broke seals in a coal mine here yesterday, releasing methane gas, which killed three men. More than 100 other men were in the Independent Coke and Gas Co. mine but escaped unhurt.

KNOWLAND YIELDS TO FOES OF RIGHTS BILL ON MINOR POINTS, PLANS MAJOR STEP

Tearful Beauty

—United Press Telephoto.

LEONA GAGE in tears last night after denying that she was married, in violation of rules of Miss Universe contest where she was awarded Miss U.S.A. title.

'MISS U.S.' ADMITS SHE IS MARRIED, LOSES HER TITLE

LONG BEACH, Calif., July 19 (AP)—The new Miss United States in the Miss Universe contest lost her title today and the right to compete further, because she is married. She also loses the thousands of dollars in prizes.

Leona Gage admitted this morning that she is the wife of an airman and mother of two children.

Leona came here as Miss Maryland, giving her home town as Glen Burnie, a Baltimore suburb. Actually she was married at 14 to Gene Norris Ennis, 28 years old, Air Force staff sergeant stationed at Friendship International Airport. The children are David Nathan, 2, and Gene Jr., 3.

Leona told contest officials she was single and 21. Other sources give her age as 18 and her marriage date as Feb. 3, 1953.

Miss Utah, Charlotte Sheffield, Salt Lake City blonde, will take over as Miss United States. Miss Utah was runner-up in the Miss U.S.A. finals last Wednesday night.

Miss Utah, however, will not compete in tonight's Miss Universe finals. Instead, the girl who was sixteenth in the semi-final judging last night will fill the spot. She is Miss Argentina, Monica Lama of Buenos Aires. Judges also named Miss Ohio, Kathryn Gabriel, 20, Cleveland, as the fifth girl in the Miss U.S.A. contest, filling the vacancy that had been left.

GIBBONS CALLED TO APPEAR AT SENATE RACKETS INQUIRY

Harold J. Gibbons, president of Teamsters Union Joint Council 13 in St. Louis, was subpenaed today to appear Monday before the Senate Committee investigating labor racketeering.

Gibbons told the Post-Dispatch he would confer tomorrow with a committee staff member to determine whether he would have to testify Monday. Gibbons explained that he must be in Chicago that day, and he said the committee staff member told him it might be possible for Gibbons to answer questions in a personal conversation tomorrow.

EISENHOWER AT FARM FOR LEISURELY WEEKEND

GETTYSBURG, Pa., July 19 (AP) — President Eisenhower flew here from Washington today, ready for a quick round of golf before settling down for a leisurely weekend at his country estate.

An air-conditioned limousine, with a bag of golf clubs in the trunk, whisked Mr. Eisenhower from the airport to his farm home to change from a tan summer suit into sports togs.

FIRST AIR-TO-AIR ATOMIC ROCKET FIRED IN NEVADA

Powerful Defensive Weapon Launched by Jet — Explodes Above 15,000 Feet.

ATOMIC TEST SITE, Nev., July 19 (AP)—The first air-to-air atomic rocket fired from a plane burst over the desert today with a flash that paled the morning sun.

The Air Defense Command's newest and most powerful weapon was launched at 7 a.m. from a Northrop F-89 Scorpion jet fighter. The vivid fireball flared in the target area at an altitude of more than 15,000 feet and sent up a pink doughnut-shaped cloud.

As the rocket's cloud rose into clear blue sky, the vapor trail of an airplane, probably the launcher, cut sharply away to the north.

Cloud Breaks Up.

The cloud assumed somewhat the shape of the usual atomic mushroom, but the crown quickly separated from the filmy stem and floated with a creamy white foam expanding from the pink center.

The burst was more than 13 miles from News Nob where observers were stationed. Within 10 minutes after the detonation the cloud was only a faint misty smudge in the sky over the hazy blue mountains rimming Yucca Flat.

When the rocket exploded, five defense command officers were on the ground directly beneath it to study blast and flash effects. They had no protection, none being considered necessary.

The officers were Lt. Col. Frank Ball of Washington, D.C., Col. Sidney Bruce of Durango, Colo. Maj. Norman Bodinger of Ridgefield, N. J., Maj. John Hughes of McKeesport, Pa., and Maj. Donald A. Luttrell of Justin, Tex.

They Describe Experience.

They said later that their experience proved to be nothing unusual.

They were standing up looking off horizontally when the rocket went off. They came out of the blast area without even dust on their uniforms.

They said the explosion didn't even rock them but one of them commented that the heat wave "felt like when you open a furnace door for a moment."

Col. Bruce said: "My only regret is that we didn't have a thousand people out there to see just what the effect was. It's one of the best places to

Continued on Page 4, Column 3.

SENATOR OFFERS 3 AMENDMENTS IN LINE WITH RUSSELL WISHES

Proposal to Bar Action by Attorney General Unless Local Authorities Request It Gains Support.

WASHINGTON, July 19 (AP) —Senator William F. Knowland of California, Senate Republican minority leader, offered three amendments today to shift the civil rights bill in the direction demanded by Southeern critics, but withheld action for the time on the hottest issue.

In addition to the three amendments formally introduced—rated as relatively minor—Knowland was reported to have a draft proposal which would allow the Attorney General to intervene in general civil rights cases only at the request of local authorities.

Knowland, leader of the forces trying to put the civil rights measure through, said he would have "clarifying amendments" to offer for the section of the bill covering action in fields other than voting rights, such as school integration.

Humphrey Holding Out.

Whether the final proposal would go as far as the draft was uncertain. Senator Hubert Humphrey of Minnesota, a leader of the Democratic forces backing Knowland on the legislation, indicated he would hold out for authority for the Attorney General to move in on civil rights enforcement at the request of private individuals as well as local authorities.

Meanwhile Senator Arthur V. Watkins (Rep.), Utah, a leading sponsor of the Administration civil rights measure, offered a substitute for section 3 —the general civil rights portion of the bill—cutting the Department of Justice down to action on the request of authorities.

Watkins said that plan was discussed at a conference of Republican Senators today but no action was taken. He said he acted on his own and he was "just recognizing the practical situation."

Amendments Offered.

The amendments Knowland offered were in line with suggestions by Senator Richard B. Russell (Dem.), Georgia, leader of the opposition forces.

One would make the appointment of the executive director of a civil rights commission, which the bill would establish, subject to Senate confirmation.

Another would strike out a provision under which the commission could employ the services of "volunteer" workers.

The third would require the commission to report to Congress, as well as to the President.

Knowland said "No specific language has been worked out as yet" on the more controversial proposal, but he expected that to be done during the day in consultation with northern Democrats.

G.O.P. Senators Meet.

The announcement was made after a two-hour meeting of Republican Senators, which he said was given over to "general discussion" of the bill.

There were indications, however, that there had been some warm words in the closed session. Senator George D. Aiken of Vermont left in an obviously irritated mood, and told reporters:

"Some of these people don't want a civil rights bill. They want a campaign issue for 1958 and 1960."

Aiken has joined with Russell in an effort to amend the House-passed bill so it would be limited to assuring voting rights for Negroes and other minority groups.

"If they really want a civil rights bill they could get one in three days—by the middle of next week," Aiken said. "But some of them don't want a reasonable bill."

Aiken said some civil rights sponsors were "asking powers for the Attorney General that even Franklin D. Roosevelt never even thought of asking."

Democratic Dissatisfaction.

There is dissatisfaction among Democratic backers of the bill, too, over what they contend is the lack of clear position by the Administration.

Humphrey expressed this by saying President Eisenhower ought to make a clear-cut statement on the bill.

"One of the first places we need to get some agreement is on where the White House stands," Humphrey told reporters. He and some other backers of the bill have contended that Mr. Eisenhower's various comments on the bill have left the President's position cloudy.

"I want the Administration

Continued on Page 4, Column 5.

Hot and Humid

Official forecast for St. Louis and vicinity: Fair and warm tonight; sunny and continued hot and humid tomorrow, with a chance of an afternoon or evening thundershower; low temperature tomorrow morning in middle 70s; high tomorrow afternoon in middle 90s.

TEMPERATURES

1 a.m.	81
2 a.m.	80
3 a.m.	79
4 a.m.	78
5 a.m.	78
6 a.m.	77
7 a.m.	77
8 a.m.	77
9 a.m.	80
10 a.m.	85
11 a.m.	87
12 noon	90
1 p.m.	91
2 p.m.	91
3 p.m.	91
4 p.m.	*91

*Unofficial.

Normal maximum this date, 90; normal minimum, 69.

Yesterday's high, 93 at 3 p.m.; low 77 at 7 a.m.

Rainfall this year, 35.60 inches; normal, 21.56 inches.

(All weather data, including forecasts and temperatures, supplied by U.S. Weather Bureau.)

Relative humidity, 45 per cent at noon.

Missouri-Illinois forecasts, Page 3A, Col. 1.

Weather map, Page 12B.

Pollen count, 24 hours to 10 a.m.: Grass 2, goosefoot 4, molds 10.

Sunset, 8:23 p.m.; sunrise (tomorrow), 5:52 a.m.

Stage of the Mississippi at St. Louis, 13.4 feet, a fall of 0.5; the Missouri at St. Charles, 13.4 feet, a fall of 1.1.

IN SUNDAY'S ST. LOUIS POST-DISPATCH

Eisenhower's Foreign Aid Program

Can President Eisenhower save his mutual security program from further Congressional "economy" slashes? Raymond P. Brandt, Chief Washington Correspondent of the Post-Dispatch, tells why opponents of foreign aid have been so vocal and its advocates so silent. EDITORIAL Section.

Von in Action

The Cardinals' 18-year-old pitching sensation, Von McDaniel, demonstrates his effective three-quarter overhand fast-ball delivery in a sequence of photos by Jack Gould. Text by Charles Menees. PICTURES.

The Fabulous Khans

The fascinating story of the late Aga Khan, his playboy sons and his 20-year-old grandson, who has become the new spiritual leader of 20,000,000 Moslems. EVERYDAY MAGAZINE.

Canine Fish Retriever

A sports-minded dog in Pocahontas, Ark., jumps in the water on command and brings back the fish his master has hooked. Color photos by Clint Murphy, Chief Photographer of the Post-Dispatch. Text by Thomas F. Dempsey. PICTURES.

HOT WEATHER TO LAST THROUGH TUESDAY, SAYS FIVE-DAY FORECAST

HOT weather should continue through Tuesday with highs about 5 degrees above normal, the Weather Bureau forecast today in its extended prediction for the next five days. Scattered thundershowers may bring a little relief from the continued heat wave.

The forecast is: Mostly fair and hot, humid weather is indicated for the next five days with the only relief likely in the form of a few scattered thundershowers primarily during the afternoon or evening hours. Temperatures for the period will average about 5 degrees above seasonal normals. Normals are afternoon highs near 90 and morning lows around 70s.

Rhode Island Will Make Sure Fisherman Eisenhower Gets Bite

PROVIDENCE, R.I., July 19 (AP)—The Rhode Island fish and game division intends to make sure President Eisenhower gets a few fish on his Newport vacation next month.

Thomas Wright, division chief, said last night that a few big trout will be transplanted from the hatchery at Lafayette into streams in the Wood River reservation.

President and Mrs. Eisenhower are expected in Newport some time in mid-August for a three or four-week vacation.

The President sent along word through press secretary James C. Hagerty yesterday that he is "receptive" to a formal greeting. That probably would be conducted at the Old Colony court house now strictly a historic shrine but the building where the legislature once met and from whose steps such personages as George Washington and the Marquis de Lafayette have spoken.

Hagerty and his aids and advisers conferred at length with Mayor John J. Sullivan and other officials yesterday.

POGO— By Walt Kelly

BLONDIE—By Chick Young

BEETLE BAILEY—By Mort Walker

GRIN AND BEAR IT— By Lichty

"... So what if you are in a financial squeeze, Truffle ... What's wrong with the American way of life? ..."

THE GIRLS—By Franklin Folger

"MARTHA, for heaven's sake!"

LI'L ABNER—By Al Capp

ELSWORTH—By Seeg

GORDO—By Gus Arriola

THE JACKSON TWINS—By Dick Brooks

GRANDMA—By Charles Kuhn

NANCY—By Ernie Bushmiller

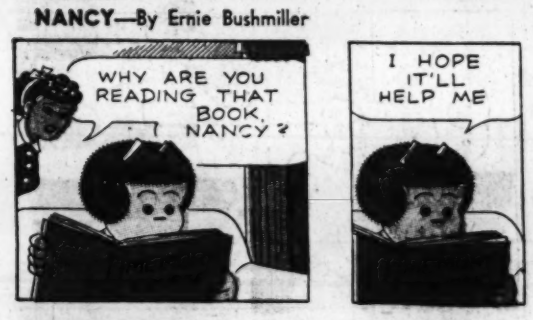

SCAMP—By Walt Disney and Ward Greene

REX MORGAN, M.D.—By Dal Curtis

SIDE GLANCES—By Galbraith

"Sis ought to be in Hollywood all right—she sure can put on a beautiful act when she's talking to a new boy friend!"

ROOM AND BOARD—By Gene Ahern

MARVELOUS MIKE—By Bob Kuwahara

MRS. FITZ'S FLATS—By Frank Roberge

DO IT YOURSELF

What happened after he caught his tie in the lawnmower?

Chewing helps keep
Teeth Clean, Attractive
Enjoy chewing delicious Wrigley's Spearmint Gum after every meal.
Buy some today.
WRIGLEY'S SPEARMINT CHEWING GUM

Advertisement

VIDEO THEATRE
9:00 P.M. THURSDAYS
TOP STARS . . . IN FULL-HOUR ADAPTATIONS OF FAMOUS MOVIES!
HOST: KEN CARPENTER
CHANNEL 5

KING QUALITY Quotes
"Lean liberty is better than fat slavery."
—JOHN RAY (1670-?)
Full of protein and so tasty—Quality Dairy Golden Creamed Cottage Cheese.
You Get Quality When You
CALL EV. 1-6000
The Aristocrat of Dairy Products
QUALITY DAIRY CO.
ST. LOUIS, MO.

DEFENSE RESTS CLINTON CASE; PRESENTS ONLY SIX WITNESSES

Says it Wants to Avoid Consuming Any More Time — Final Arguments to Be Heard Monday Morning.

By SAM B. ARMSTRONG
National Correspondent of the Post-Dispatch.

KNOXVILLE, Tenn., July 19—The defense in the trial of 11 segregationists rested today after putting only six witnesses on the stand.

Frederick John Kasper, a rabble-rouser from Washington, and 10 defendants from Clinton, Tenn., are charged with criminal contempt of court by failure to obey an injunction against interference with the Clinton High School program of desegregation. Maximum punishment would be six months in jail and a $1000 fine.

After two witnesses testified briefly this morning, defense counsel told United States District Judge Robert L. Taylor that "in order to avoid consuming any more time" the defense would rest. Court had been delayed for an hour while the defense lawyers conferred with their clients behind closed doors.

Serving of Kasper Order.

Ted White, former Clinton policeman, testified that he accompanied United States Marshal Frank Quarles last Aug. 29 when a temporary restraining order was served on Kasper at the courthouse in Clinton. By his testimony the defense sought to show that the court order was not fully read by the marshal.

Guy M. Jones, Clinton justice of the peace, asserted that everything was quiet around the high school prior to Dec. 4. Government witnesses, however, had told of mounting tension.

Court was adjourned until Monday morning, when final arguments will be heard. Each side will have four hours. The defense is to devote three hours to "the Clinton 10" defendants, and one hour to Kasper. District Attorney John C. Crawford Jr. said the government would need only one hour.

It is possible that the jury will be given its instructions late Monday, but more probably that will come Tuesday morning.

Presentation of defense testimony began yesterday after Judge Taylor denied a motion for a directed verdict of acquittal for the 10 Clinton defendants. Charges against four other defendants previously had been dismissed for want of evidence.

Mrs. Sybil Davis, secretary of the Anderson county (Clinton) chapter of the White Citizens' Council, was one of the first defense witnesses.

For 30 minutes she read names from the membership list—650 of them—to a somnolent courtroom. One uninhibited woman juror, in stocking feet, leaned back in her chair and leisurely picked her teeth—a picture of utter detachment.

'Religious Organization.'

It was the purpose of the defense to show that the White Citizens' Council, which others have called a stepchild of the Ku Klux Klan, included in its membership roles some of the creme de la creme of Anderson county citizenry. She said, in answer to questions, that it was a "religious organization," that it opened meetings always with a prayer and that religious songs were sung, some members bringing their song books to meetings. Although unalterably opposed to integration of schools, she testified, it was "against violence."

Frank Irwin, superintendent of Anderson county schools, testified that he had had a conversation with the Rev. Paul W. Turner, pastor of the First Baptist Church at Clinton, last Dec. 4, the day the minister escorted six Negro pupils into the school and was waylaid and beaten a few minutes later.

"I told Mr. Turner," Irwin testified, "that I felt the board had complied with the court order (for integration) when we opened the doors to the colored children and didn't believe we had any responsibility under the law to go up on the hill and bring the Negro children to school."

Request to School Board.

He testified that William H. Till, one of the defendants, and other segregationists appeared before the School Board to request that the board act to prevent integration but said they expected to find legal means of doing it.

Arguing in support of the motion for a directed verdict, J. Benjamin Simmons of Washington, counsel for Kasper, whose fee is being paid by the White Citizens' Council, did a bit of courtroom rabble-rousing.

"I think left-wingers and Communists have far firmer roots in the government than we have the nerve to admit," he told the court. "I think Joe McCarthy (the late Wisconsin Senator) was right. I think Joe McCarthy was a martyr in his cause."

Referring to civil rights legislation now before Congress, he went on:

"The federal courts are on trial today. Do we have two types of law—one for segregationists and one for integrationsists?

"The National Association for the Advancement of Colored People, the Anti-Defamation League, the B'nai B'rith all have meetings. But when a White Citizens' Council holds a meeting, Federal Bureau of Investigation agents are there and the FBI is in on it."

Missouri-Illinois Forecasts

Missouri: Partly cloudy and continued hot tonight and tomorrow; widely scattered thundershowers tomorrow afternoon; low tonight 75 to 80 in northwest, 70 to 76 in southeast; high tomorrow 95 to 100.

Illinois: Fair tonight; tomorrow sunny and hot; low tonight 66 to 74; high tomorrow 94 to 100.

Opponents of Charter

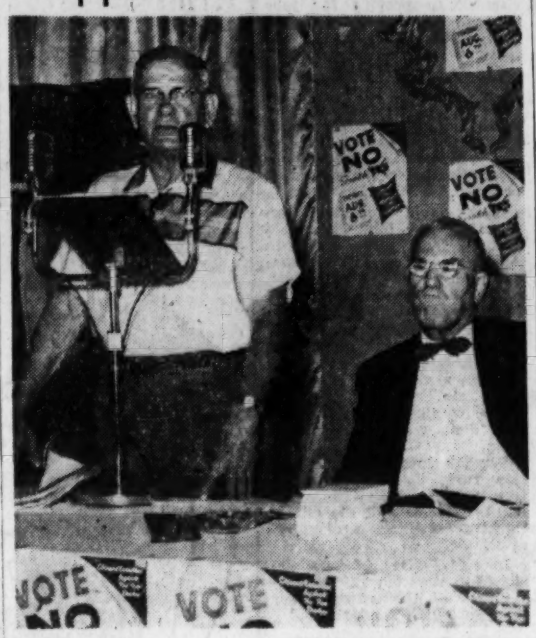

—By a Post-Dispatch Photographer.

BRUNO SENDLEIN, chairman of Citizens Committee Against the Charter, addressing meeting of group last night. At right is GEORGE W. CURRAN, attorney, who was principal speaker.

Charter Fight

Continued From Page One.

active opponent of the charter proposal; Sheriff Martin L. Tozer and Coroner Patrick Taylor. Among the aldermen reported present, in addition to Cervantes, were Joseph P. Roddy, Clinton T. Watson, DeWitte Lawson, William C. Brady, T. H. Mayberry and Joseph F. Kavanaugh, Democrats, and Fred W. Haag, Republican.

Democratic ward committeemen at the meeting included Jordan W. Chambers, Matt O'Neill and Magistrate Anton Sestric. Republican city committee members included Ancel A. Skaggs and Mrs. Catherine Nelson.

Sendlein Presides.

Bruno Sendlein, former Republican State Representative and chairman of the anti-charter citizens group, presided.

He told the audience that "we are not against charter reform and we do not want to interfere with the city's progress, but we are against this charter because it is not for the welfare of most of the people."

Principal speaker was George W. Curran, attorney and district director of the National Federation of Independent Businesses. He contended the proposed charter, if adopted, would remove city government further from the people.

"All this cry of the proponents and the press to take government out of politics is really an effort to take control of government from the people," he declared.

Curran argued that the proposed 7-7-1 plan for the Board of Aldermen under the new charter would give the voters less representation in their government. He said each of the city's 28 aldermen now represents 30,000 persons, but that under the new plan the aldermen elected by districts of four wards each, would represent 120,000 persons.

Seven other aldermen and the board president would be elected at large.

'People to Lose Contact.'

"This means the people are going to lose direct contact with their aldermen," he said.

"It is going to take a lot of money for the eight aldermen who are elected at large to run for office. They will either have to be immensely wealthy, or they will be forced to line up with some faction, clique or group that is going to put up the money for them to run."

Curran also critiized provisions of the charter proposal under which traffic control problems would be assigned to a traffic engineer.

"We don't need a little Hitler or a magic wand to solve our traffic problems," he declared. "Our streets were laid out in horse and buggy days and are too narrow to meet today's needs. All we have to do is provide a few more wide thoroughfares to handle the heavy automobile traffic."

ALDERMAN A. J. CERVANTES

Noting that supporters of the charter proposal had charged that a "tricky" ballot was being used in the Aug. 6 election, Curran said "both proponents and opponents are going to have to use the same ballot."

He said the proponents were saying, in effect, that "people who vote against the charter are a lot smarter than those who will vote for it."

Mayor Raymond R. Tucker, in a television talk last night, declared that the proposed new charter will place responsibility for traffic control in expert hands and "take it out of the field of special favor for those able to exert political pressure."

Speaking in support of the proposal on Station KWK-TV, Tucker pointed out that under the present charter, virtually all traffic regulations are the result of aldermanic action.

'Often Impeded.'

"Some of the aldermen's actions have improved the situation," he said, "but in many cases ordinances impede rather than help solve our traffic problems.

"I have always felt that our citizens, who pay to operate their city, want decisions based on the analysis and study of experts, regardless of the whims of a few who are able to exert political pressure."

In a statement yesterday, 22 St. Louis Negro leaders announced their "unqualified" support of the proposed charter. They declared there was adequate assurance of Negro representation on the Board of Aldermen, and that the proposal would increase chances for passage of legislation prohibiting racial or religious discrimination in parks or public accommodations.

They pointed out that Negroes would be in a majority in two of the aldermanic ward areas set up under the new charter, and said: "Negroes will at least maintain their percentage of representation on the Board of Aldermen and probably increase it, through electing an alderman at large."

EXPRESS DRIVERS WILL RETURN TO WORK MONDAY

Strike Settled in New York After Majority of 7 Cities OK Proposal.

Railway Express Agency truck drivers here who have been on strike since April 21 will return to work Monday, following a settlement reached in New York yesterday affecting the drivers in St. Louis and six other cities.

A new contract which is to run until Oct. 31, 1959, calls for wage increases totaling 29 cents—15 cents immediately, retroactive to Jan. 16, 1956, and 7-cent increases Nov. 1 this year and next year. The union, the Teamsters, had demanded 30 cents.

Pete Saffo, secretary-treasurer of Teamsters Local 610 here, was notified of the settlement late last night. Saffo said there would be a meeting tomorrow or Sunday, and that drivers would be on the job at 12:01 a.m. Monday.

St. Louis and Philadelphia drivers had voted to reject the company's offer, but it was accepted in Chicago, Cincinnati, Cleveland, San Francisco and Newark, N. J. Both sides agreed before the voting that if the offer was accepted in a majority of the cities, it would apply to all the units.

The strike resulted in an embargo of express shipments to the cities involved. That is to be lifted as the men go back to work.

In addition to the wage increases in the contract, there is to be an additional 3 cents an hour immediately under a cost-of-living escalator clause. Pre-strike wages were from $1.56 to $2.21 an hour.

BIG STORE SALES LAST WEEK 13 PCT. ABOVE 1956 LEVEL

Department store sales in the St. Louis area were up 13 per cent in dollar volume last week compared with the corresponding week last year, the Eighth District Federal Reserve Bank reported today.

A spokesman for the bank attributed the increase to major sales promotions last week. He said there were only minor sales promotions here in the comparable period last year.

Sales in St. Louis in the four-week period ending July 13 increased 5 per cent over those of the corresponding period last year. Sales in St. Louis for the year to date are the same as those in the corresponding period last year.

In the Eighth Federal Reserve District as a whole, sales increased 8 per cent last week compared with those in the comparable period last year.

Department store sales throughout the nation last week were 5 per cent higher than in the corresponding week of 1956.

2 MALLINCKRODT PLANTS RESUME OUTPUT MONDAY

Strike Still on at Weldon Spring—Meeting Set for Tuesday in Effort to Settle Dispute.

Operations at Mallinckrodt Chemical Works, which were shut down today following a strike of workers at the company's Weldon Spring plant, will be resumed Monday at the main plant at Second and Mallinckrodt streets and at the facility where uranium is refined for the Atomic Energy Commission at 65 Destrehan street, a union spokesman said today.

A union official pointed out that federal mediators will meet with the union and management Tuesday in an effort to settle the dispute. He reported:

"Picket lines were removed from Mallinckrodt plants in the city because of the meeting with the federal conciliators. We have all the hope of reaching an agreement at that meeting."

Some key workers were sent back to their jobs this afternoon.

Pickets at Weldon Spring.

Picket lines, however, will be maintained at the Weldon Spring plant, Pickard said. About 150 workers at this facility walked off the job in a contract dispute yesterday, delaying start of production of refined uranium.

John G. Moore, vice president of the company, said only a few of the concern's 1200 workers crossed picket lines today. The work stoppage halted the refining of uranium at the Destrehan street plant and the manufacture of chemicals for medicinal, pharmaceutical, laboratory, photographic and industrial uses at the main plant at Second and Mallinckrodt.

For several years the Destrehan street plant has processed raw uranium oxide, part of the product eventually going for military purposes and part for civilian use.

Construction Job Halts.

Construction of two other sections of the Weldon Spring plant, which will make its operation more diversified than the Destrehan street facility, was also halted when about 300 craft workers refused to cross the picket line.

Moore said office and technical workers were continuing to report for duty at all three plants.

William F. White, regional director of the service, said the disagreement over the initial contract at Weldon Spring involved wages, hours and working conditions.

Because of the involvement of the AEC, the federal mediators had sought unsuccessfully to avert the walkout at a meeting of company and union negotiators in St. Charles Wednesday, but the union members decided to carry out the strike which they had voted six weeks ago, a union spokesman said.

What Union Seeks.

Union members told a reporter negotiations for an initial contract began last January, with the union demanding a one-year contract with an increase of 15 cents an hour the first year, or a two-year agreement with 20-cent increases each year. The company is reported to have offered 15 cents an hour, provided the union eliminated a 15-minute daily overtime demand for clean-up and dressing.

Working without a contract, in preparing the plant for operation, union members were paid $2.24½ and $2.46½ an hour. Some of the production employes were transferred to Weldon Spring from the Mallinckrodt city plant, others being hired at the new plant, White said he was informed.

Makes 'Feed' Material.

An Atomic Energy Commission spokesman at Washington said the Destrehan street plant processes uranium tetrafluoride into "feed" material for shipment to Oak Ridge, Tenn., where it is converted by gaseous diffusion into uranium for weapons and other uses.

The plant also reduces uranium concentrates to uranium metal for shipment to other AEC installations, including the Hanford (Wash.) plant for use in reactors. Operations at the Weldon Spring plant will include the same functions when in operation.

The spokesman said AEC would make no comment on the St. Louis work stoppage so long as negotiations were in the hand of the Federal Mediation Service.

Should the mediation service report failure in its efforts to end the strike, the spokesman said, the matter would be turned over to the six-man Atomic Energy Labor-Management Panel, headed by Cyrus S. Ching.

A possible third step would be for the AEC to ask President Eisenhower to declare an emergency and invoke the Taft-Hartley Act. Then an inquiry board of three members would be appointed to investigate and report to the President, who could ask the Attorney General to seek a court restraining order.

Seeking Parole

—Associated Press Wirephoto.

NATHAN LEOPOLD leaving warden's office at Stateville Prison, Joliet, Ill., yesterday after learning of report he will be granted parole.

PAROLE BOARD SAID TO APPROVE LEOPOLD PLEA

Freedom for Roger Touhy Also Reported Recommended by Illinois Panel.

SPRINGFIELD, Ill., July 19 (UP)—Illinois pardon and parole board members will recommend freedom for Nathan Leopold, it was reported today.

Reports also circulated that Stateville penitentiary's gates will swing open for another inmate, prohibition era gangster Roger (the Terrible) Touhy.

The five-man board met in a closed session yesterday, after which a spokesman said the Leopold case and an appeal for freedom by Touhy had been "disposed of."

Although the board's recommendations cannot be made public according to state law, speculation quickly spread through Springfield that Leopold and Touhy soon would be freed.

The Chicago Sun-Times, in a copyrighted story by John Dreiske, said Gov. William G. Stratton already had decided to reduce Leopold's term to 64 years, which means the 52-year-old killer of little Bobby Franks would be eligible for immediate parole.

The story said Stratton also would vacate a 199-year term imposed on Touhy for jail break, paving the way for his release.

The Chicago Tribune quoted board members as saying they would recommend "some leniency" for Leopold and Touhy.

Stratton, who returned here by plane last night from Washington, said he had not yet made up his mind in the cases of the two prisoners. However, he added he expected to announce his decision in about 10 days to two weeks.

Leopold, whose crime was one of the most notorious in American annals, pleaded last week for executive clemency, the only avenue to freedom he has left. Previous boards have rejected his appeals for parole.

Leopold and Richard Loeb, his wealthy and intelligent partner in crime, decided in 1924 to kidnap and kill the 14-year-old Franks boy just for thrills. Loeb died in a prison fight in 1936.

Leopold was sentenced to life plus 99 years, but former Gov. Adlai E. Stevenson reduced his sentence to 85 years, making him eligible for parole.

Touhy, 50, a product of Chicago's slums, fought his way through the ranks of the underworld and became powerful enough to challenge the bootleg reign of Al Capone.

He was sentenced to 99 years in 1933 for the kidnaping of swindler John (Jake the Barber) Factor.

His sentence was increased to 199 years after he and six other inmates broke out of Stateville in 1942. United States District Judge John P. Barnes later ruled that Touhy's original conviction was based on a maze of lies and faked evidence.

FNMA CANCELS STOP-ORDER ON EAST SIDE MORTGAGES

The Federal National Mortgage Association will purchase mortgages on St. Clair and Madison County property that FNMA field agents approve after inspection, the federal agency's Chicago office announced today. 3/8

A temporary stop-order had been issued Wednesday for the purpose of enabling FNMA to study the marketability of mortgages in its portfolio, with respect to damage caused by the recent rainstorms. FNMA buys the mortgages from banks, savings and loan associations and other mortgage lenders, and in turn seeks to sell them to the "primary markets," such as large insurance companies.

A spokesman for the agency said the decision to accept mortgages on an individual inspection basis was not a modification of the original stop-order. He said the re-appraisal of the portfolio, for which the temporary halt was called, has been completed. The property involved escaped any extensive water damage, he said.

Quake Jars Taipei.

TAIPEI, Formosa, July 19 (AP)—A shtrp earthquake jolted Taipei tonight. Buildings shook and windows rattled, but apparently there was no major damage.

EXPECTING?
Visit Our Complete
MATERNITY SHOP
Sizes 8 to 20
LANE BRYANT
SEVENTH & WASHINGTON

Kiefer's Quality JEWELERS-OPTOMETRISTS Est 1919
SAVE 20% to 50%
38th Anniversary
Clearance SALE
"2 fine Stores" 5204 Gravois Ave. HU. 1-3240 38 Hampton Village Pl. 2-1414

EAGLE Clothes
INDIVIDUALLY STYLED FOR
WERNER-HILTON
703 Washington 5966 Easton

NACHMAN SLASHES PRICES
On the New
1957 WESTINGHOUSE
AIR-CONDITIONERS
Model RW75-57
¾ H.P.
7½ Amps.

$5 DOWN DELIVERS
Reg. 259.95
Now—While Supply Lasts
$169.95
DELIVERED
★ COOLS UP TO 420 SQ. FT.
★ STREAMLINED—MOUNTS FLUSH
★ 5-YEAR WARRANTY
★ THERMOSTAT CONTROLLED
• IMMEDIATE INSTALLATION
NACHMAN & CO. • ST. 1-9500
Specialists in Engineered Air-Conditioning

harvey kopp, inc. • harvey kopp, inc.
JULY SALE
Entire Stock of
Taylor-Made
SPORT SHOES
REDUCED
THE Taylor-Made SHOE
$18.95 values $15.85

Included are shantung silks—ventilated and slipons.
All sizes but not all styles
harvey kopp INC.
310 N. SIXTH STREET, ST. LOUIS
Phone GA. 1-1322 Open Monday night till 8:30 P.M.
harvey kopp, inc harvey kopp, inc.

at Central Hardware
SALE 5-YR. GUARANTEE FANS!
The Huge 20-Inch Blades Reverse Electrically With A Press Of The Button!
Imagine! 2 fans in 1! During the day use it as an air circulator, and at night just push a button and the blades reverse to bring in the cool night air.
The Built-In Thermostat Automatically Maintains Desirable Temperature!
The thermostat shuts the fan off when the room cools off . . . no getting out of bed. It maintains the temperature you desire all night long automatically.

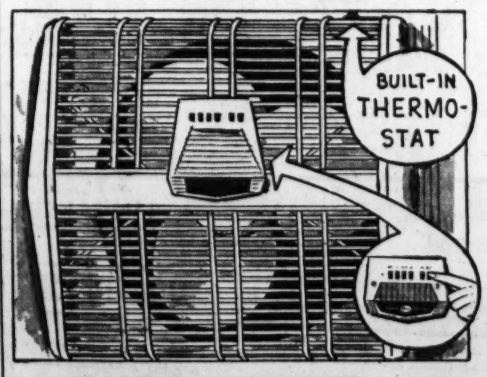

$64.95 Value
$38.95
$6.66 Down, $11 Per Month
NO INTEREST CHARGE
NO CARRYING CHARGE
Has Adjustable Sliding Side Panels To Fit Most Any Window
PHONE ORDERS EV. 3-2070
LINDBERGH STORE Lindbergh at Big Bend OPEN EVERY NIGHT
KINGSHIGHWAY STORE 1616 S. Kingshighway Open Nites, Mon. Thursday, Friday
WELLSTON STORE 6250 Easton Avenue Open Nites Mon. Friday, Saturday
DOWNTOWN STORE 811 N. Sixth at Delmar Open Nites Monday, Thursday
N. UNION STORE 4200 N. Union OPEN DAILY from 8:00 'til 5:30
CENTRAL HARDWARE

AUDITOR SAYS UNIONISTS GAVE 'UNTRUE' SWORN REPORT ON FUNDS

Witness at Senate Rackets Inquiry Tells of Receiving Statement on $57,000 Actually Used for Homes.

WASHINGTON, July 19 (AP) —An auditor testified today the president and secretary-treasurer of the United Textile Workers union gave him an "untrue" sworn statement as to their handling of $57,000 of union money actually used toward purchase of homes.

Eric G. Jansson, a Washington certified public accountant, told the Senate rackets investigating committee he was given the statement when he became "suspicious" because the union's financial accounts showed a sudden rash of checks totaling $74,500 made out to "cash" in the spring of 1952.

Lloyd Klenert, the secretary-treasurer, had testified earlier that $57,000 of the money was used to help pay for houses in suburban Washington which he and president Anthony Valente bought in May 1952.

Jansoon said he had investigated privately, and learned that $57,000 had gone to a Washington Title Co. to help pay for the two houses.

He said Valente claimed to have spent $57,000 of his own funds for organizational expenses, and told him he was reimbursing himself in this manner. He said the union chief claimed to have had the $57,000 in a safety box.

Amount Not Queried.

Jansson said he raised on question as to how a man earning $7500 or $8000 a year could have that much on hand.

"Around Washington I wouldn't dare ask that question," he said, because often a low-salaried husband has a high-salaried wife.

But later, he said, Valente and Klenert gave him a sworn statement that the $57,000 all had been used for "special organizational" efforts and he mentioned this in an audit report prepared for the union.

Jansson said that a month later, on Aug. 27, 1952, he met with the two union officers at their request. He said Valente showed him a $57,000 check from the title company through which the houses were bought, with a letter from this firm stating that the $57,000 had been deposited for purchase of a building, and was being returned because the deal fell through.

Jansson said he chose to believe the title company, and at their request handed back the signed copy of the affidavit but retained unsigned copies which the committee has subpenaed.

Chairman oJhn L. McClellan (Dem.), Arkansas), asked whether the check was not "clear evidence of the fact that the affidavit was not true."

"That is correct," Jansson replied.

Klenert had testified the money was entered on the union books as "organizational expense" but insisted there was nothing wrong with this.

It was, he said, just a "politically astute" means of concealing from a rival faction in the union "what would be termed a slush fund."

Klenert told the committee the union is not "out" any money from the deal.

He said the union's executive council had authorized him and Valente to employ some "lay-aside" device to conceal the fact from possibly dissident unionists that UTW had borrowed $95,000 from a bank in anticipation of a costly and "tremendous" organizational campaign.

"The board (council)," he said, "considered it politically astute to conceal the fact that we were creating what could be termed a slush fund."

Other Transactions.

Before the hearing began, committee counsel Robert F. Kennedy said Klenert would be asked also about the "alleged use of union funds in other transactions." Chairman McClellan used the figure $40,000 in referring to these other alleged transactions.

After Klenert told his story of the creation of the "slush fund," McClellan asked: "How in the world did you deduce they wanted you to buy private homes with it?"

Klenert said they did not make any such deductions, but "we (he and Valente) thought it would be a good way of holding it."

Klenert said the money came from $95,000 he had borrowed to establish the fund. He said the UTW posted $100,000 worth of Government bonds as security for the loan, expecting to need cash to buya new headquarters building and to meet heavy expenses in connection with its efforts to recruit dissidents he said were dropping out of the rival Textile Workers Union of America.

Still Rivals.

At this time—1952—the UTW was an AFL union and the rival Textile Workers Union of America was a CIO affiliate. The two unions have continued as rivals since the AFL and CIO merged.

Klenert said the UTW officers mistrusted some of the dissidents coming into their union, and did not want them to know about a "slush" fund for organizational purposes, but still wanted a lot of cash easily available.

Documents signed at the bank when the union borrowed the $95,000 said the loan was for purchase of a headquarters building. Klenert said he had no part in this and did not know the details, but his own understanding was that "we were going to need that much more for organizing."

Klenert said he and Valente then deposited the $95,000 with a Washington real estate man, who used $57,000 of it at their instructions for payments on their homes, got another $57,000 from the union and gave it to the real estate man. The real estate man, Martin Quigley, then returned $95,000 to the Union, he said.

Klenert said it was intended at first to use the $95,000 to buy a union headquarters, but that Quigley advised them the title to the property was "muddy" and not to "touch it with a 10-foot pole."

Klenert said the fact his home and Valente's, together cost $95,000 "had nothing to do" with all this.

The witness insisted that in every step he had Valente had wanted to "make it crystal clear that $95,000 went out, $95,000 went in, and $57,000 went out and $57,000 went in."

He said "it may appear five years hence to have been rather inept" but that they considered it "astute" at the time.

Alphonse Calabrese, a committee investigator, testified that after a series of transactions, the $57,000 was listed in a union audit report as going for "organizational expenses."

Jet Plane Crash Sets Homes Afire

—Associated Press Wirephoto.

Scene of destruction in Worcester, Mass., after a jet trainer plane crashed into a residential section, setting six houses afire and causing the death of two flyers yesterday. The plane, one of three on a training mission, was from an Air National Guard unit.

France Meeting Algerian Rebels In Effort to Negotiate Peace

Secret Contacts Arouse Hopes for Possible End to 32-Month Uprising, but Some Opposition Is Found.

© New York Times News Service

PARIS, July 19.—France has begun secret contacts with Algerian Nationalists, arousing hopes here for possible negotiations to end the 32-month-old Algerian rebellion.

This was confirmed officially yesterday following publication by the French press of detailed accounts of recent talks with rebel leaders in Tunis by an emissary of Premier Bourges-Maunoury and Foreign Minister Christian Pineau.

Three Paris newspapers also said that "bitter-enders" in the government, reflecting the views of reactionary leaders of the Algerian European community, had attempted to sabotage the new conciliation attempt.

There were strong indications the rebel leaders were becoming less enthusiastic about "internationalizing" the dispute in the United Nations, recognizing that, for many years to come, Algeria would be dependent on France for much technical and material assistance.

Modified Basis for Talks.

Accordingly, they were reported to be disposed to modify somewhat their insistence on recognition of Algerian independence — a condition politically inacceptable for the French government—as a prerequisite to any discussions of a cease-fire. There was apparently well-founded speculation that a more flexible formula providing for ultimate nationhood might be acceptable to both sides as a basis for peace talks.

An official announcement confiremd the bare outlines of the facts reported by the press, stating that the Tunis contacts "have permitted the government to be better informed on the current attitude of the chiefs of the F.L.N. (National Liberation Front.")

According to accounts that agreed on all essential points, these were the circumstances of the Tunis soundings:

On July 5, Jean-Yves Goeau-Brissoniere, a member of the Foreign Minister's staff, arrived in Tunis ostensibly as an "observer" at the convention of the International Confederation of Free Trade Unions taking place there.

Talks Authorized.

Prior to his departure, however, both Bourges-Maunoury and Pineau had authorized him to study the possibility of peace talks if he should "happen" to encounter leaders of the F.L.N. there.

Preliminary contacts with Rachid Abdel Kader, secretary general of the General Union of Algerian Workers and member of the F.L.N., led to two later meetings with three of the upper eschelon leaders of the rebel organization.

From these soundings the willingness of the F.L.N. leaders to talk without posing unacceptable preconditions emerged. Unauthorized to proceed further, Goeau-Brissioniere prepared to return to Paris to report and the rebel chieftains discussed the situation with Tunisian Premier Habib Bourguiba.

Bourguiba encouraged them to persevere and to do or say nothing to make French acceptance of peace talks more difficult. They agreed to dispatch Abdul Majid Chaker, a leader of Bourguiba's own Neo Destour party and a lawyer for Ahmed Ben Bella, one of five rebel leaders in French custody, to Paris to sound out Ben Bella and his companions on the idea of peace talks.

Pertinent Incident.

By coincidence, and unknown to each other, Goeau-Brissoniere and Chaker traveled to Paris on the same airplane, arriving July 11. Then occurred the incident that was interpreted here as a sign of a continuing struggle within the French government between the advocates of "hard" and conciliatory policies.

As he stepped off the plane, Chaker was arrested by agents of the French counter-espionage service.

Despite protests from Tunisian Ambassador Mohammed Masmoudi, and a promise by Pineau that the affair would be set right, Chaker was held overnight and his papers were seized and opened. Chaker was charged with "endangering the external security of the state" and released on his "own recognizance," but he was not permitted to see Ben Bella.

"One may ask," said a front page article in Le Monde, reviewing these events, "if there are not inside or outside the government forces that intend to block any search for conciliation, even unofficial."

KREMLIN CHIEFS AND BALKAN REDS MEET AT MOSCOW

LONDON, July 19 (AP)—A Moscow broadcast said last night a group of Communist leaders from Balkan countries held a "comradely meeting" in a villa outside Moscow.

It listed among those present: the first secretary of the Albanian Communist party, Enver Hoxha; the first secretary of the Bulgarian party, Zhivkov; and Edward Kardelj and Alexander Rankovic, deptuy chairmen of the Yugoslav executive council.

The broadcast said that Nikita Khrushchev, first secretary of the Soviet Communist party, attended, along with other Soviet leaders. Speeches were made by Khrushchev, Totto Kuusinen, a former head of the dissolved Comintern (Communist international) Kardelj, Rankovic, Hoxha and Zhivkov.

The broadcast said the get-together of important Balkan Communists—with their Soviet hosts — was also attended by "members of the leader's families." The party bosses' families do not usually attend such Communist meetings. The broadcast made the gathering sound like a Communist picnic.

WHITE HOUSE CONFIRMS PRESIDENT WROTE TO SAUD

WASHINGTON, July 19 (UP) —The White House today confirmed that President Eisenhower recently wrote a letter to King Saud of Saudi Arabia. It had been reported the letter was an effort to calm Saud's concern about United States support of Israel's right of navigation in the Gulf of Aqaba.

Press Secretary James C. Hagerty would confirm only that the President sent a letter, but he had "no further comment" as to the purpose of the letter or its contents.

There were reports Mr. Eisenhower also has written other Middle Eastern leaders in an effort to calm the atmosphere of recently increased uneasiness in the region.

HOUSE VOTES ONE-THIRD CUT IN ECONOMIC AID

Backers Count on President's Appeal, Heavy Turnout to Reverse Deep Cut.

WASHINGTON, July 19 (AP) —The House today turned down President Eisenhower's request for a three-year loan fund for overseas aid projects.

WASHINGTON, July 19 (AP) —The House voted 155 to 74 today to slash one-third off the economic aid fund President Eisenhower asked to support defense programs of America's allies.

The standing vote, subject to a later rollcall, amounted to a reversal in a see-saw battle as the House began a day of showdown voting on Mr. Eisenhower's multibillion-dollar aid bill.

The House action would put a ceiling of $600,000,000 on the defense support fund for the coming year. Mr. Eisenhower originally sought $900,000,000 for this fund which he says is needed to shore up economies of poor, anti-Communist countries like Korea and Formosa which border the iron curtain.

At one point, the House had cut the figure to $500,000,000.

Then on an earlier vote today it voted to add $300,000,000, bringing the fund up to $800,000,000. This action was taken on a 172-154 teller vote.

In a series of moves and countermoves today, Eisenhower supporters, then lost 101 to 149 a vote to hold the figure at $690,000,000. Then the final cutting move, by Representative Wayne Hays (Dem.), Ohio, trimmed the amount to $600,000,000.

The original decision to cut the fund to $500,000,000 was taken Wednesday on a 106 to 100 vote.

Mr. Eisenhower said that figure was so low as to be "a threat to our nation's security and that of the free world."

The House took up the bill where it left off Wednesday, having recessed yesterday without transacting any busines because of the death of Representative James B. Bowler (Dem.), Illinois.

After action on the defense support item the House turned down, 98 to 66, an amendment that would have denied aid to Yugoslavia. The amendment was offered by Representative Alvin M. Bentley (Rep.), Michigan.

Supporters of the amendment pointed out that Marshal Josip (Tito) Broz is a Communist and contended he would side with Russia in the event of a showdown between Communism and the free world.

Opponents said the matter of aid to Yugosalvia is not a question of whether we like Tito but whether strengthening Yugoslavia would weaken Russia. Refusal to aid Tito, they said, would leave him no choice but to turn to Russia for assistance.

At the start of the day, the bill carried $3,042,333,000 to aid other countries in the fiscal year which started July 1. This is $802,300,000 less than Mr. Eisenhower asked for.

In deep trouble was Mr. Eisenhower's request for a three-year loan fund for economic development projects abroad. The House Foreign Affairs Committee approved $500,000,000 for the fund for each of the next three years.

Representative Armistead I. Selden (Dem.), Alabama, led a widely-supported move to knock out the billion dollars for the second and third years. Others had in mind reducing the amount for the first year and leaving no authorization beyond that.

Russia Cold-Shoulders British Plan for Partial Arms Treaty

Zorin Not Enthusiastic About Speeding Action on Main Issues on Which Agreement Appears Possible.

LONDON, July 19 (AP)—Russia today cold-shouldered a British plan designed to speed East-West negotiations for a partial disarmament treaty, a British official source said.

(The United Press said Russia rejected the United States's offer to join the Soviet Union in cutting their armed forces to 1,700,000 men apiece unless the United States dropped its condition that certain improvements be made on ast-West political differences.)

The British plan had envisaged that experts of the five negotiating powers seek detailed agreements on the main elements of a disarmament pact —elements that already have, in the British view, been agreed to in principle.

These included reduction of force levels, cutbacks in armaments, air inspection and ground observation measures and a moratorium on nuclear weapons tests.

The British informant said Valerian Zorin of Russia without actually rejecting the proposal, gave what the British delegate described as a "disappointing reaction" to it.

Zorin's statement on the British plan was given at a 90-minute session of the subcommittee of the United Nations disarmament commission, which has been meeting here since March.

The British informant said Cmdr. Alan Noble, the British delegate, described Zorin's statement as "a negative reaction to eminently practical suggestions" which this country had put forward to speed the work of the U.N. group.

Bar on Space Weapons.

By the United Press.

The United States is ready to renounce the intercontinental ballistic missile provided Russia subscribes to a foolproof system of control, authoritative sources said.

The sources said United States delegate Harold E. Stassen hoped to present a long-range plan for shelving potential space weapons at the London disarmament conference next week.

The sources said a draft of the American missile control plan has been circulated for study by the Western delegates at the conference.

While the details have not been disclosed, the sources said the plan followed the broad lines of the statement by Ambassador Henry Cabot Lodge when he first broached the idea of missile control to the United Nations General Assembly last Jan. 14.

Lodge called then for a "first step" of "international inspection and participation" in all testing of intercontinental missiles, artificial earth satellites, long-range unmanned weapons and "space platforms."

He said this should lead to a system that would insure all future development of "objects to be propelled through outer space" would be "devoted exclusively to peaceful and scientific purposes."

The sources said specific proposals have been worked out since and were approved by President Eisenhower in conferences with Secretary of State John Foster Dulles, Stassen and top defense officials in Washington last May 25.

Summary of Proposal.

According to the sources, key points of the new plan included:

1. Renunciation of military missile development would be contingent on continuing improvement of East-West relations and success of an overall step-by-step disarmament program.

2. The United States would reserve the right to resume military missile development if it found itself endangered by worsening international conditions. This condition already applies to other steps in existing Western conventional disarmament plans.

3. Defensive short-range missiles for tactical and anti-aircraft use would not be affected.

4. Detailed control and inspection systems would have to be agreed and installed by the major powers before a renunciation of missiles for military use takes full effect.

The sources said it might take several years to work out an effective control plan. They said control of such outer-space missiles would be far more complicated than for any other types of armaments.

They noted missile-type nuclear warheads already are in existence and said it would prove extremely difficult to prevent any nation which desired from secreting them for a future war.

CONGRESSMEN ASSAIL ZHUKOV, OPPOSE VISIT

They Say Invitation to 'Butcher of Budapest' Would Hamper U.N. Action on Hungary.

WASHINGTON, July 19 (AP) —Several members of the House today denounced Soviet Defense Minister Georgi M. Zhukov as "the butcher of Budapest" and said it would be a calamity if he were invited to the United States.

A Republican, Representative Alvin M. Bentley of Michigan, brought up the matter of a possible visit by Zhukov to Secretary of Defense Charles E. Wilson.

President Eisenhower indicated Wednesday he thinks some good might be accomplished if Zhukov, his World War II military colleague, visited the United States.

In House debate on the foreign aid bill, Bentley offered an amendment to bar aid to Yugoslavia, saying there was talk that an invitation to Marshal Josip (Tito) Broz might be renewed after Congress adjourns. Plans to have Tito come here for a state visit collapsed because of congressional opposition last year.

"Apparently we may be honored also by a visit from Marshal Zhukov," Bentley went on, saying he wanted the word "honored" to be put in quotation marks.

"It would be very unfortunate for the individual who rightly bears the title Butcher of Budapest to be invited to this country for any reason, no matter how distinguished his military record in the Soviet army."

Representative Walter H. Judd (Rep.) of Minnesota said he agrees, and that "when a United Nations commission declared the action in Hungary to be butchery, it seems to be unthinkable to consider inviting the butcher."

Bentley said he thinks such an invitation would make it "almost impossible" for United States delegate Henry Cabot Lodge Jr. to press in the U.N. General Assembly for action on the commission report.

Representative Wayne Hays (Dem.) of Ohio said he agreed with what had been said, but "you don't have to argue with anybody in the House about inviting Zhukov. He's not the friend of anybody here. It would be the President that would invite him."

In the Senate, Senator J. William Fulbright (Dem.), Arkansas, said, "If we are to invite the Russian leaders here for a visit, I do hope some one will brief the President on some answers to Zhukov's arguments and inform him about the values of our free system of society other than the freedom to buy whatever gadget appeals to us at the moment.

MEYER ZOYSIA or BERMUDA
1 Sq. Ft. $1.29 2 Sq. Ft. $2.49
49 Large Zoysia Plugs, $2.49
Phone PR. 1-9400
NETTIE'S Flower Garden 3801 S. Grand at Chippewa
Open Weekdays 8 A.M. 'til 6 P.M.

Kline's
Have you stored your furs? If not, phone us right away!

FURNACE CLEANING
ARMCON POWER SUCTION
Special $14.95
Call FR 1-3533
CONNELLEY

Birch Slab Door
1¾" Exterior
3'0" x 6'8" 29.50
3'0" x 7'0" 30.50
Design lights out in—small charge
Schaefer LUMBER CO. HAS IT!
JE. 1-4040

Boyd's Clayton Stores Open Friday Night
BOYD'S St. Louis Clayton
Sixth and Olive Forsyth and Bemiston

Men's Summer Shoes
• Brown and White • Ventilated
• Silk Shantung • Black and White
$26.95 Bostonian Footsavers $20.85
$19.95 Bostonian and Winthrop $16.85
$15.95 Winthrop $12.85
$13.95 Winthrop $10.85
All sizes but not in all styles.

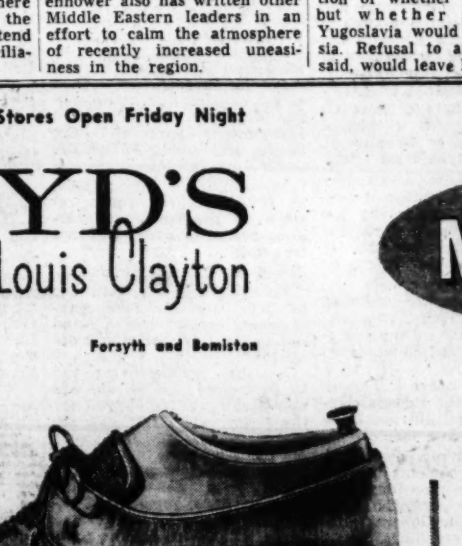

MID-YEAR CLEARANCE
Special Groups!
Imported Fabric Suits
100% Duppioni Silks
All-Wool English
Tropical Worsteds
$89.50 values, $71

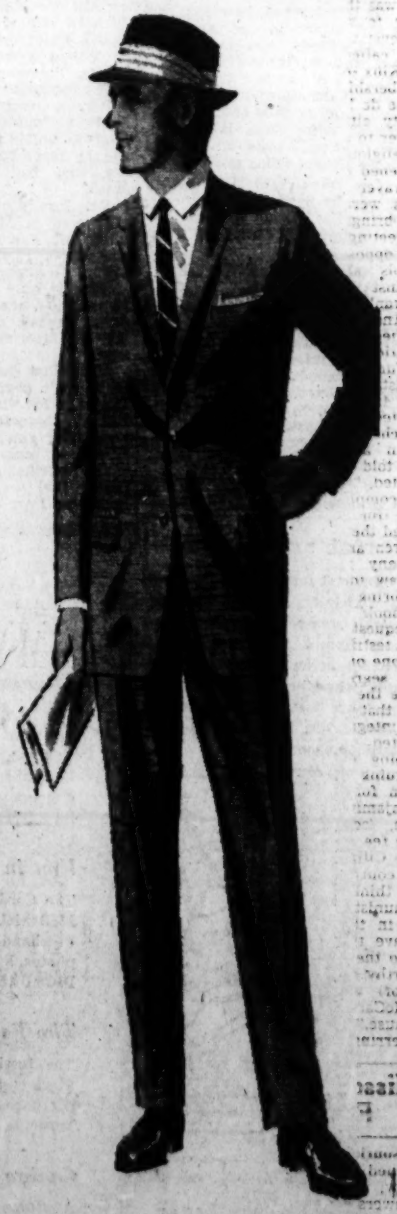

Save now on impeccably tailored suits of luxurious imported fabrics. Lightweight, comfortable for now and months ahead. Popular colors, good size selection.

Silk Suits
were $68, $53
Limited size selection, this group only

Better Tropicals Reduced 25%
Hickey-Freeman, Lebow, Southwick

Air Target Causes Death.

FULTON, N.Y., July 19 (AP) —An Air Force gunnery target broke loose from a jet plane yesterday and fell across high tension power lines, and caused the death of Cecil Barton, of nearby Palermo. He was killed when he apparently stumbled on a wire.

Have FANS REPAIRED!
Any Make or Age
We Sell Parts . . FREE
• Pick-Ups
• Delivery
• Estimates
Brandt ELECTRIC CO.
PHONE CH. 1-9220
904 PINE ST.
EVERYTHING ELECTRICAL REPAIRED

Maico
For Those Who Want BETTER HEARING
3-D HEARING
HEAR CLEARLY with Both Ears With HEARING GLASSES With BEHIND THE EAR AIDS with your present Hearing Aid
CH 1-3389
MAICO—19 years in Downtown St. Louis

Hurry To Gamm's Shoe Riot!
2 Prs. Women's Shoes 5.88
2 Prs. Children's Shoes 4.90
2 Prs. Men's Shoes 6.86
GAMM'S Shoe Outlet

REBUILT SINGER ELECTRIC PORTABLE with All-Purpose Attachment
$16.95 Model 127
Rebuilt by Reliable with Reliable Parts
• New Base • New Motor • New Foot Control • 5-Year Service Guarantee
Call GA. 1-1100
For Complete Satisfaction, Machine Sold on Home Demonstration Only
RELIABLE UTILITIES CO.
1518-20 ST. LOUIS AVE.

SAVE $500
MAKE THIS YOUR GOAL
FOR 24 CONSECUTIVE DIVIDEND PERIODS WE HAVE PAID
3½%
SAVE BY MAIL
SAVINGS INSURED TO $10,000
NORTHWESTERN SAVINGS & LOAN ASSOCIATION
5508 Nat. Bridge EV. 2-5336
ST. LOUIS 20, MO.

ARTHUR MILLER FINED $500, PUT ON PROBATION

WASHINGTON, July 19 (AP) —Playwright Arthur Miller was fined $500 and given a one-month suspended jail term today for contempt of Congress.

United States District Judge Charles McLaughlin imposed the sentence on Miller, who is the husband of actress Marilyn Monroe. He turned down a new motion asking a reversal of the playwright's conviction.

Miller stood erect before the judge and said "I do not, sir," when asked whether he had anything to say in advance of sentencing.

In lieu of serving 30 days in jail, Judge McLaughlin ordered that Miller be placed on probation for three months. His attorneys promptly started proceedings to appeal the case.

Miller was allowed to remain in the custody of his attorney, Joseph L. Rauh, while an appeal bond of $1000 was being arranged.

Judge McLaughlin rejected Rauh's contention that Miller should be acquitted in the light of a recent order of the United States court of appeals here throwing out the conviction of Marcus Singer, Cornell University zoology professor, in a similar case.

In overturning Singer's conviction, the appellate court cited the Supreme Court's June 17 decision striking down the contempt of Congress conviction of John T. Watkins, a labor organizer of Rock Island, Ill. That opinion put limits on the questions that can be asked by congressional committees.

Judge McLaughlin convicted Miller May 31 of unlawfully refusing to answer two questions before a House subcommittee on Un-American Activities in June 1956. The questions dealt with the identity of persons with whom Miller said he attended meetings of Communist writers in New York in 1947.

June 28 Judge McLaughlin, acting on the basis of the Watkins decision, threw out one of the two counts on which he had convicted Miller. He rejected Miller's plea for acquittal on the other count on the grounl Miller failed to object to the question involved.

25 PCT. OF BRITAIN'S DRUG ADDICTS DOCTORS, NURSES

LONDON, July 19 (AP)—An official British medical report says more than 25 per cent of the few known narcotics addicts in Britain are doctors or nurses.

It adds that apart from a small number of dance-band musicians there is no significant number of addictions in other occupational groups. The report submitted to the United Nations under the international narcotics convention lists 333 known drug addicts in all Britain.

AURORA MAYOR'S WALLOP CARRIES TERRIFIC REBOUND

AURORA, Ill., July 19 (UP) —Mayor Paul Egan punched a fellow council member, got a ticket for speeding, accidentally locked himself in a washroom, and had a flat tire.

A short time later, a police-

That was yesterday. Today he went to jail rather than post $200 bond on the assault and battery charge. He was housed in the women's section of the city jail, but the other cells were empty.

Slugged was Commissioner William B. Robertson, who nursed a bruised left eye. The altercation occurred when the mayor and four council members weer discussing a suit Egan instituted to oppose the sale of city land to the Y.M.C.A. man stopped Egan after a five-block chase and said he was doing 51 miles an hour in a 35-mile zone.

"I clouted one of my aldermen and I'm in a hurry to get a lawyer," Egan explained.

The understanding policeman allowed Egan to proceed to Chicago, but kept the mayor's driving license in place of bond.

In his "hurry" to get to Chicago, Egan stopped at a gasoline station and accidentally locked himself in a washroom. A half-hour later he emerged and was back on the road once more.

Then he had a flat tire. Hours after he set out, he arrived in Chicago and obtained a lawyer.

6 Locations . . .
3718 WASHINGTON
8228 FORSYTH
100 N. EUCLID
632 N. GRAND
918 S. BRENTWOOD
In Alton . . .
606 EAST BROADWAY
OSTERTAG Opticians

American
A FINE CHAIR IN THE LO-PRICE RANGE
Folds to 9½"
The greatest value ever offered
FEATURES
Flexride Chassis
Wider lower seat
Hidden X members
Triple chrome finish
Washable leatherette upholstery
Tangent spoke wheels
Ball bearing casters
Ball bearing wheels
Upholstered arm rests
Prices Include Brakes $87.50
Sickroom supplies rented or sold
other chairs from $49.95
SPERO RENTALS AND SALES
2600 BIG BEND BLVD.
MAPLEWOOD 17, MO. 5-2476

Princess Christina a Mother.

LONDON, July 19 (AP)— Princess Christina, wife of Prince Andrej of Yugoslavia, gave birth to a daughter last night. The princess is a niece of Prince Philip, husband of Britain's Queen Elizabeth II.

Custom FUR STORAGE
Call CE. 1-5820
Kessler Furrier
FURS exclusively

'57 FORD DEMO. SALE
SAVE UP TO $1000.00
LOW MILEAGE—NEW CAR WARRANTY
2—CONVERTIBLES 4—'500' VICTORIAS
3—COUNTRY SEDANS 11—2- & 4-DOORS
BANK FINANCING UP TO 36 MONTHS
Buy From a Dealer With a Reputation for Service
FORD Andy Burger MOTORS INCORPORATED
3654 S. GRAND PR. 2-7600

TONIGHT ON CHANNEL 5

Enjoy a hilarious family adventure with the BUMSTEADS
BLONDIE and DAGWOOD
Alexander, Cookie and all the loveable dogs!
7:00 p.m.
KSD-TV

WANT THINGS? WATCH THE WANT ADS!

Here's Real "Do-It-Yourself" Air Conditioning!
NEW for YOU...from Amana
FEATURING the exclusive Amana easy "Install-it-Yourself" Kit

Here's really convenient comfort! Now, for the first time, you can buy your Amana Air Conditioner in the evening, and sleep under blankets in cool air conditioned comfort the same night! Come in and buy this afternoon or evening. Flick the switch an hour later, and cool air floods your bedroom, office or store.
EASIEST OF ALL TO INSTALL . . . MEANS BIG SAVINGS!
• All you need are simple household tools—everyone has them!
• Just take it with you and plug into any normal 115v socket, works on 7½ amps!
• Works in city or suburbs; home or apartment; house, store, or office!
Amana Challenges Them All!
Compare These EXTRA EXCLUSIVE Features ONLY AMANA OFFERS in the 'DO-IT-YOURSELF' DELUXE MODEL
• Lightweight, easy-mount shell—weighs only 8 lbs.—slips right into your window!
• Full ¾ (or 1 horse power) horse power compressor; insures maximum cooling output!
• All steel casing; continuous welded for extra strength. Rust-proofed and bake-coated for life-long finish.
• Extra-convenient, one-dial thermostatic control (turns on and off with the heat) lengthens air conditioner life.
• Full size, genuine Fiberglas, viscous-coated filters insure cleaner, fresher air!
NO DELAY THE AMANA WAY!
Why swelter in agonizing heat and humidity while you wait for busy installation men to get around to you! Enjoy cool comfort the day you buy your Amana this easy, economical "Do-It-Yourself" Way!
JUST PLUG IN!

Any standard 115-volt circuit will adequately handle these 7½ amp. Amana "Do-It-Yourself" models.
CHOOSE THE POPULAR ¾ OR THE FULL 1 HORSEPOWER!
The efficient, economical "Do-It-Yourself" deluxe models come in 2 most-wanted sizes. The versatile ¾ h.p., right for most homes. And the extra-powerful 1 h.p. for larger homes, offices and stores.
YOU SAVE $25.00 OR MORE!
No special wiring needed. Plugs right into wall outlet. No need for expensive service call or extra installation costs. By doing it yourself, you save an average installation fee of $25.00! It's easy as 1-2-3 for you to live and sleep in cool comfort the Amana way . . . today!
Amazing Bargain Prices
¾ Horse Power
ONLY $199.95
1 horse power only $229.95
THREE EASY STEPS AND YOU'RE DONE with this amazing
Amana "Do-It-Yourself" Deluxe #75LD2M
AT ONLY $199.95
Complete "Install-It-Yourself" Kit . . . everything you need, plus an easy-to-understand instruction sheet.
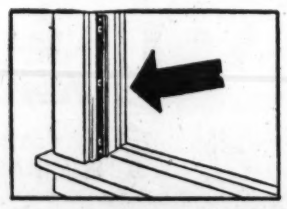
1
Just screw these two window board retainers to the sides of your window frame. Simple instructions show you exactly how and where. It's easy!
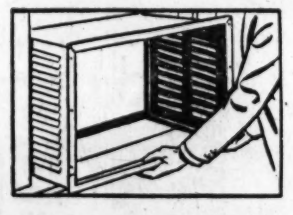
2
Fit light-weight 8 lb. special Amana shell smoothly and easily onto window sill and drive home four screws. Then you're ready to . . .
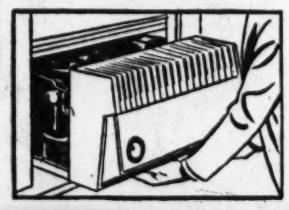
3
Slip the amazing Amana "Do-It-Yourself" Deluxe air conditioner into the pre-mounted shell, tighten the lock-nuts, plug in the cord, and you're ready for cooling!
Yes, sirree, it's as easy as 1-2-3. You sleep in cool comfort the same night with the amazing Amana "Do-It-Yourself" Deluxe Room Air Conditioner. DRIVE OVER AND GET ONE NOW.
AVAILABLE AT ALL LEADING DEALERS LISTED BELOW
ST. LOUIS
Besch Hardware Co. 3046 Watson Road
Carondelet Hardware 7619 S. Broadway
J. C. CHAPLEAU 4905 Parker
Connelly Htg. & Air Cond. 3100 Washington
Floyd Cardes Appl. 1732 Pine Street
Comfort Furn. & Appl. 2722 Chippewa
Cucchi Furn. & Appl. Co. 7702 South Broadway
Electric Service Co. 2209 S. 12th St.
J. Fetto & Sons Elec. 3115 California
Hoell Heating Co. 2735 Gravois
ST. LOUIS
H. & H. Sales 2519 N. Florissant
Ill.-Mo. Supply Co. 2337 Russell
Industrial Electric 3441 Pine
Ledbetter Elec. Co. 1919 Olive
J. Livingston & Co. Elec. 4857 Goodfellow
Mardel Hardware 3721 Watson
Riley Electric 9951 S. Broadway
Risk Appliance Center 1800 S. 14th St.
Southwest Furn. & Appl. 3283 Ivanhoe
W. H. Stanley Co. 5069 Delmar
ST. LOUIS
Steinert Ref. Sales & Service 3310 Meramec
United Food Service 3556 Shenandoah
ST. LOUIS COUNTY
CLAYTON
M. L. Holekamp Co. 1718 S. Brentwood
FERGUSON
Town & Country Frozen Food Center 25 N. Florissant
OVERLAND
Gross Aire Mfg. Co. 9416 W. Milton
WEBSTER GROVES
Fred Hertel Elec. Co. 23 E. Rose
MISSOURI
CAPE GIRARDEAU
Cape Frozen Foods
COLUMBIA
Cleeks Food Service
DE SOTO
Mueller Electirc
FARMINGTON
Jennings Lumber Co.
Lee's Shopping Center
HANNIBAL
Henn Modern Kitchens
G. L. Richardson
JEFFERSON CITY
Coleman Air Cond. & Refrig. Co.
MONTGOMERY CITY
Wyatt Electric Co.
PERRYVILLE
Guyat & Ernst
MISSOURI
ROLLA
Wallace Maytag Co.
SIKESTON
Lewis Ref. Co.
Palmer TV &Radio Co.
ST. CHARLES
Omar H. Osiek Appl., Inc. 105 N. Main
ILLINOIS
ALTON
Kraemer Electric 112 E. Broadway
BREEZE
Schwartz Hardware
CARLYLE
Schwartz Hardware
CARROLLTON
O. E. Simpson Co.
ILLINOIS
COLLINSVILLE
Automotive Equip. Co.
COLUMBIA
Weilbacker's & Sons
EAST ST. LOUIS
Carl's Electric Co. 2102 State St.
J. E. Gram Electric Co. 512 Missouri
Loisel Home Furniture Village Shopping Center
Ventilated Awning Co. 7924 State St.
EDWARDSVILLE
Lexow Appliance
HIGHLAND
Dressel Electric
ILLINOIS
MASCOUTAH
Graul Electric Co.
MARISSA
E. R. Coulter
NASHVILLE
John Dreas & Sons
NEW ATHENS
Wilson Appliance
ODIN
Odin Packing Co.
PALESTINE
Quality Living
PITTSFIELD
Rex Refrigeration
QUINCY
Kessel Furniture Co.
VANDALIA
J. W. Perryman Sales Co.
WOOD RIVER
Kraemer Electric
BROWN SUPPLY CO., Wholesale Distributors, 2800 Pine St., St. Louis 3, Mo.—Phone JE. 3-6161

Stix, Baer & Fuller DOWNSTAIRS STORE
Mail and Phone Orders Filled on $2 or More. Write Lock Box 1002 or Phone CEntral 1-9440 or Toll-Free Enterprise 800. Phone Order Switchboards Open at 8:30 A.M.
"Rite-Size" Girdle or Panty Proportioned to Fit and Control With Comfort

Short, Average or Tall
"Lanolized" 2-Way Stretch
$2.95
These popular proportioned girdles or pantys come in a "Lanolized" fabric that has been treated to give you the ultimate in wearing comfort. It keeps your girdle clean and fresh. The panty style has a specially "contour-fitted" crotch and detachable garters. Yes, you'll love the comfortable support of these fine garments.
White
Short, Average or Tall in Sizes:
Small 24-26 Medium 27-28 Large 29-30

Killed By Thief

Continued From Page One.

county, and had taken a friend home before starting home himself.

The man had his paycheck of $67.50 and about $2 in cash at the time of his arrest. Police planned today to question the friend he took home from work.

The Rev. Daniel P. Stretch, assistant pastor at St. Teresa's Church, said Woods had been in World War I and had a disability pension. When he did not sleep in the basement of the church, Father Stretch said, he slept under the side steps of the church.

"I have seen him bundled up in army overcoats sleeping under the steps in the coldest weather," Father Stretch said. "When you asked him about it, he would always reply: 'How about the boys in the trenches?' "

Woods was "sort of an institution" around St. Teresa's Church, the priest said. All the children liked him, and although his clothes were ragged and dirty, he would not associate with bums in the neighborhood, he added.

"He was the unofficial watchman around the church," Father Stretch said. "We've had a lot of thefts and old Harry stayed up many nights to watch for burglars. You couldn't bluff him. He wasn't afraid of anything."

Woods had two half-brothers, George Bewen, 3129 Lemp avenue, and Edward Bewen, 3027 Texas avenue, neither of whom had seen him for several years. Edward Bewen said Woods had been in St. Louis State Hospital and in a veterans' hospital in Illinois for mental illness.

U.S. Gets Bookie's $127,000.

NEWARK, N.J., July 19 (UP) —A federal judge here awarded $127,000, confiscated from a convicted bookmaker, to the Internal Revenue Service yesterday. Judge William F. Smith, reversed a superior court decision which awarded the money to Bergen county following a raid on the home of Leo Link, now serving a prison term for bookmaking and tax evasion.

TWA

FLIGHTS FROM ST. LOUIS

Principal daily flights; many others available.

NEW YORK
Coach $41 First Class $56.40

Leave		Arrive
8:30 AM	Non-Stop	12:54 PM
8:55 AM	.....	2:15 PM
11:35 AM	Non-Stop	3:59 PM
1:00 PM†	Non-Stop	5:20 PM
4:00 PM	Non-Stop	8:24 PM
6:05 PM†	Non-Stop	10:25 PM
6:15 PM*	.....	11:52 PM

LOS ANGELES
Coach $73 First Class $103.95

Leave		Arrive
12:05 PM†	Non-Stop	4:25 PM
12:10 PM*	.....	6:46 PM
1:05 PM*	Non-Stop	6:12 PM
2:20 PM	.....	8:00 PM
3:55 PM	.....	10:35 PM
8:50 PM	.....	3:33 AM

WASHINGTON, D.C.
Coach $34 First Class $46.40

Leave		Arrive
8:55 AM	Non-Stop	12:39 PM
12:20 PM*	Non-Stop	4:20 PM
6:45 PM	Non-Stop	10:38 PM
7:55 PM*	Non-Stop	11:55 PM

CLEVELAND
Coach $23.80 First Class $31.30

Leave		Arrive
8:50 AM	Non-Stop	12:11 PM
4:33 PM	.....	8:35 PM
6:15 PM*	Non-Stop	9:29 PM

DETROIT
First Class $27.80

Leave		Arrive
9:05 AM	Non-Stop	11:18 AM
6:25 PM	Non-Stop	8:38 PM

DETROIT ON BUSINESS?
Take the de luxe Detroit Commuter. Leaves here at 9:05 AM, flies non-stop, arrives Detroit at 11:18 AM, in time for lunch appointment and full afternoon. Return same night. Pleasant trip!

J. Shirley Stewart
District Sales Manager

*Low-Fare Sky Club Coach flight
†Luxury Ambassador. Coach service available. All fares plus tax.

FLY THE FINEST
FLY TWA
TRANS WORLD AIRLINES
For reservations to these and other destinations see your TWA travel agent or call TWA today
GEneva 6-4800

WILSON ACCEPTS SERVICE RIVALRY AS 'FACT OF LIFE'

WASHINGTON, July 19 (AP) —Secretary of Defense Charles E. Wilson today accepted rivalry among the armed forces as "a fact of life." He told the services they could air their disputes as long as they protect security and behave like members of a team.

"I do not think it possible, through issuance of a directive, to legislate good judgment," the Pentagon boss said.

Wilson's comments on the futility of trying to suppress interservice rivalry were contained in a publication which he said completed Pentagon action on recommendations made by a committee charged with studying the whole range of defense information and military security.

The major part of the final action consisted of cancellation of several dozen earlier directives and instructions having to do with security and in lumping them together in one master directive.

Wilson adopted a recommendation by the security committee, which was headed by former Assistant Secretary of Defense Charles Coolidge, to take "vigorous measures" against leakage of secrets through private industry doing military business.

Wilson said in a memo attached to his master directive that contractors must be "made acutely aware" of the gravity of industry disclosures of secret information. He instructed the military services to investigate vigorously any such leaks and, if the facts justify, to withdraw security clearances from the offending contractors.

"In extreme cases," he authorized the services to "deny a company an opportunity to participate in future government contracts."

Wilson also agreed with a committee recommendation which urged the Pentagon to "cease to do the impossible and stop classifying information which cannot be held secret."

In that area he gave his assistant secretary for public affairs authority to modify or reclassify outright information about weapons that already have been exposed to public view.

An older directive, now modified by Wilson, has been used in the past to suppress information about new airplanes after they were moved out of the hangars and test-flown within the view of thousands of civilians.

The master directive also took note of committee criticism that far too much information is classified and that sometimes security restrictions are placed on information solely for the purpose of covering up mistakes and preventing embarrassment to officials.

Barred by New Rules.

The new rules specifically forbid such practices, noting that one of the reasons why it has proved so difficult to protect matters which should be protected is that far too much information has been classified.

The new directive also appears to limit the number of civilian and military officers authorized to impose top secret and secret classifications. It says the authority to use the two highest security classifications cannot be delegated. There was no immediate estimate, however, of the number of people authorized to order top security classifications under either the old or the new systems.

Wilson acted on portions of the Coolidge committee's recommendations in March. At that time he specifically rejected a committee proposal under which reporters could have been hauled before grand juries and forced to reveal sources of information.

Atomic Test

Continued From Page One.

observe such an atomic explosion that I can think of."

The defense command officers underwent the experience to illustrate what effect an atomic rocket blast of this type would have no civilian populations which might be beneath it during war.

The Air Defense Command declared the firing was "fully successful, including accuracy and effects experiments."

The pilot of the launching plane, Capt. Eric Hutchison of Webster City, Iowa, said he and his radar observer, Capt. Alfred Barbee of Wild Rice, N. D., felt "very little physical effect from the shock of the rocket's detonation."

He said that although the plane was banking to the left in a swift escape maneuver, the flash was "quite noticeable." He said the plane encountered "little more than normal turbulence" as the shock wave hit it.

He expressed the opinion that the escape maneuver followed in today's test could be emulated successfully under combat conditions.

The crewmen of the launching plane said they were about a mile distant when the rocket exploded.

The launching plane was the leader in a formation of three jets. The rocket was the Genie, manufactured by Douglas Aircraft Co.

Power of the weapon was announced only as "well below nominal." A nominal bomb is rated as the energy equivalent of 20,000 tons of TNT.

Lt. Gen. J. H. Atkinson, commander of the Air Defense Command, disclosed before the test that air-to-air rockets with atomic warheads already were in the inventory of his force. The weapons are designed to knock down invading bombers.

Gen. Atkinson said defense command planes did not carry these weapons but they could be put into use in a matter of minutes.

The program to develop the nuclear air-to-air rocket has been in progress since 1949 and many tests have been run on the atomic device and the rocket. Today, however, was the first time one has been launched from a plane at a stated target.

The target in this test was a predesignated point in space, the exact altitude and distance from the launching plane of which were not disclosed.

Gen. Atkinson said, "This test firing was designed to collect certain important weapon-effects data on a known warhead at a stated distance."

ESTATE PUT AT $3,312,036

AKRON, O., July 19 (AP)— An appraisal filed yesterday in Summit county probate court sets the value of United States assets in the estate of Clara B. Ritchie at $3,312,036.

Miss Ritchie, daughter of Samuel J. Ritchie, once known as the "nickel king" of Canada, has willed the bulk of her estate to the Western Reserve Historical Society of Cleveland and to Akron City Hospital. She died last Dec. 14 at the age of 87.

VANDALS CAUSE SERIOUS DAMAGE IN CITY'S PARKS

Serious damage has been caused by vandals to each of 12 comfort stations built recently in city parks and playgrounds, Mrs. Edward G. Brungard, director of public welware, said today at a meeting called to formulate plans for curbing misuse of parks and playgrounds in the St. Louis area.

Damage to each building has amounted to "at least 25 per cent" of the $14,000 construction cost, she said.

As examples of vandalism, she cited instances in which a wash stand was pried loose from a wall and heavy wooden beams were used to break structural glass bricks. At Cherokee park, she said, a plastic material used instead of glass was broken by vandals who forced their way into a building.

Most serious damage is caused by young persons between 17 and 20 years old, "a few of whom seem to go on a real destruction binge," Mrs. Brungard said. Reprisal damage often occurs at night after youths in this group have been reprimanded during the day, she said. Other damage is caused by pranksters and neighborhood thieves, she said.

Pointing out that the city has summer recreational programs at 47 of the city's 75 parks, Mrs. Brungard said: "We are not worried about the children we reach with our daytime programs, but are about those we don't reach in the daytime and who come to visit us in the dark of night." She said vandalism was not confined to any geographical section of the city and occurred throughout the year.

Plans for a long-range public problem was failure of the Board of Education to co-operate with the city in planning recreation services. She said there were no parks in the area between Page boulevard, Delmar boulevard, Pnion boulevard and Hodiamont avenue. The schools would not permit the recreation department to put school playgrounds and fields at Harris Teachers' College and Soldan High School to neighborhood use, she charged.

"We have finally gotten our foot in the door to use school buildings for recreational purposes at a minimum rental," she said, citing a program to serve the Clinton-Peabody housing project.

Mrs. Brungard also criticized the St. Louis Housing Authority for building projects without consultation about recreational facilities. "In three cases they did not think about us until projects were finished. Then they told us there are 3000 children who need recreational facilities," she said.

Edward H. Beumer, an assistant superintendent of the city schools, reported vandals have created "a serious problem" by damaging school buildings. He could not supply an estimate of the value of property harmed.

The Rev. James T. Curtin, director of Catholic high schools, said about 110 parochial schools in the city had little difficulty with vandals. One reason for this is that priests and nuns are near the buildings at all hours, providing a measure of supervision, he said.

Ozie S. Flagg, director of Carver House, asked Beumer why the schools did not have night watchmen, since private firms have watchmen to protect similarly valuable property. Beumer indicated the cost of hiring more men had prevented this.

Police Inspector James F. Thompson declared the introduction of one-man squad cars had greatly improved police protection in city parks. James Heath, city director of recreation, questioned the wisdom of providing watchmen at all city parks. He said it would cost at least $187,500 a year to precent property damage of about $20,000 a year.

Ian Crowder, superintendent of parks, declared the present three-shift squad of 25 park patrolmen was insufficient to meet park needs. He suggested the hiring of about six more men to increase protection.

Mrs. Brungard said a major educational program intended to reduce misuse of parks and playgrounds were discussed at the meeting, which was called by the Metropolitan Youth Commission and attended by officials of St. Louis and St. Louis county and representatives of schools, churches and youth agencies.

Mrs. Arthur Stockstrom, commission chairman, said it was hoped that the program would contribute to "better and wider use" of parks and recreational facilities.

She said the commission had been asked by Mayor Raymond R. Tucker and County Supervisor Luman F. Matthews to take the lead in developing a community-wide park preservation program.

Other factors cited as emphasizing the need for preservation of park facilities were damage resulting from storms this year, increased costs of maintenance and limited operating budgets.

The meeting was held at the Central Public Library.

ST. LOUIS POST-DISPATCH
Founded by JOSEPH PULITZER Dec. 12, 1878
Telephone Address
Main 1-1111—1111 OLIVE ST. (1)
Published Daily by The Pulitzer Publishing Co. Entered as second-class matter, July 17, 1879, at the post office at St. Louis (1), Mo., under Act of March 3, 1879. MEMBER OF THE ASSOCIATED PRESS and AUDIT BUREAU OF CIRCULATIONS
The Associated Press is entitled exclusively to the use for republication of all the local news printed in this newspaper, as well as all Associated Press news dispatches.
SUBSCRIPTION RATES:
By carrier in Greater St. Louis: Daily $1.30 a month; Sunday 15c a copy.
By Mail (Payable in Advance).
MISSOURI, ILLINOIS and ARKANSAS (Applicable only where local dealer service is not available).
Daily and Sunday, one year — — — $17.00
Daily, without Sunday, one year — — 9.00
Sunday only, one year — — — — 4.00
ALL OTHER STATES, MEXICO, SOUTH AMERICA and PAN AMERICAN COUNTRIES
Daily and Sunday, one year — — — $24.00
Daily, without Sunday, one year — — 18.00
Sunday only, one year — — — — 6.00
Remit either by postal order, express money order or St. Louis exchange.

Rights Debate

Continued From Page One.

to come down out of the stratosphere and tell us where it stands," Humphrey said.

He maintained that Democrats fighting for passage of the bill "have a right to expect a statement" either from President Eisenhower or Attorney General Brownell.

Humphrey said he and other Northern Democrats conferred last night with Knowland but see "no definitve agreement" on any language to modify the most controversial part of the House-passed bill. This was a reference to section 3.

Southern opponents of the bill contend this section could be used to force school integration and other "comingling" of the races in the South.

Co-Sponsors Amendment.

Humphrey already has joined with Knowland in offering an amendment to this part of the bill to repeal and old Reconstruction era law authorizing the President to employ troops to carry out court orders in civil rights cases.

He said that "in no case would I retreat" beyond amending this section to bar the Attorney General from instituting court action except upon the request either of local authorities or private individuals.

Southerners have protested that under the bill as it now stands the Attorney General could seek injunctions on behalf of individuals regardless of whether they wanted him to do so, or even against their will.

Senator Clinton Anderson (Dem.), New Mexico, and Aiken have offered an amendment to strike section 3 from the bill altogether.

Modifications of Section 3 are designed to dampen sentiment for eliminating it. Its removal would limit the bill largely to a measure for the protection of voting rights.

Authority for the Attorney General to obtain injunctions against violations of voting rights is provided in a separate section of the bill.

Under both sections, persons accused of disobeying injunctions obtained by the Government could be jailed for contempt of court without a jury trial.

Limited Jury Trials.

Senator Joseph Clark (Dem.), Pennsylvania, a supporter of the bill, said it would be "inadvisable" to provide for jury trials in all contempt proceedings arising under the legislation.

He suggested in a prepared Senate speech, however, that juries might be impaneled to make findings of fact in criminal contempt cases, provided the jury were selected without discrimination because of race or color.

Speaking in support of Section 3 of the bill, Clark said that "either the Fourteenth Amendment, as presently construed by the Supreme Court, is a part of the supreme law of the land and therefore required to be enforced, or else it is not."

Clark said opponents of the bill "are defending a caste system" but that new forces in the world "seeking freedom and democracy" are against them.

Senator Jacob Javits (Rep.), New York, spoke at length yesterday in opposition to eliminating Section 3 of the bill or "any substantial weakening" of it.

Like Clark, he said it was designed to carry out "the responsibilities of the nation under the Fourteenth Amendment."

FILLING STATION MANAGER ROBBED OF $100 BY 3 MEN

Edward Young, manager of a filling station at 3635 Chouteau avenue, reported he was robbed of $100 early today by three men, one of whom threatened him with a pistol.

Young told police the three drove in shortly after 1 a.m. A man in the back seat pointed the pistol at him and demanded the money. When he gave it to the man, they sped away.

Police found an abandoned automobile, which had been reported stolen, a short distance from the station. They believe it was used in the holdup.

Kool Kandies by Mavrakos Candies

MANY . . . St. Louisians are winning dance courses over their telephones from Arthur Murray. Listen for yours.

SEE OUR COMPLETE SELECTION OF BAROMETERS, THERMOMETERS and other weather instruments
Erker's
908 OLIVE 518 N. GRAND
33 N. CENTRAL CLAYTON

DANCE-DANCE IN HUGE TWO-DECK BALLROOM
Big 12-Piece Band
See Amuse. Page
EXCURSION STEAMER ADMIRAL

Sonnenfeld's
Three Fashion Stores
Downtown
Westroads
Northland

transitional dark-tone silk 'n cotton striper
22.98
styled by Sans Souci
Sailor collared bare-arm flatterer floats a filmy butterfly bow, its zippered fly front has twin pockets, and matching belt. Fall-look black and brown woven striped silk and cotton blend. 12 to 20.
Call CE. 1-6660 for Fur Storage
Free Bonded Pickup
3 WAYS TO BUY
Regular Charge, Revolving Charge or Layaway

Biedermans
Big 16" FAN SALE!
28.88
$1 DOWN $1 WEEK

3 SPEEDS
BLOWS IN, OUT, UP, DOWN
OPERATES AT ANY POSITION
HANG IT ON THE WALL
SET IT ON FLOOR, TABLE
USE IT AS A WINDOW FAN
5-YEAR GUARANTEE
G.E. Powered

Phone CE 1-4887 or MAIL COUPON
Biedermans, St. Louis 1, Mo.
Please send me the 16" Fan for $28.88. I agree to pay the advertised price. Enclosed is $1 Down, I will pay the advertised terms of $1 Week plus state tax and small budget charge.
☐ C.O.D. ☐ Check ☐ New Acc't # ____
☐ Add to Acc't # ____ ☐ Reopen Acc't # ____
Name ____
Address ____ State ____
City ____ How Long ____
Employer ____
Biedermans
DOWNTOWN Eighth and Franklin
NORMANDY 7400 Natural Bridge
OPEN EVERY NIGHT

SAVE IN Lammerts WAREHOUSE REMOVAL SALE
DINETTE SETS REDUCED UP TO 1/3 AND MORE
chrome • black • bronze
LAMMERTS DOWNTOWN ONLY

5-PIECE DINETTE in bronze
SAVE $30
WAS 99.95
69.95
NO MONEY DOWN
• SLEEK MODERN DESIGN IN BRONZE FINISH!
• 30x42x52 TABLE WITH PLASTIC TOP IN DRIFTWOOD OR BRIAR FINISH!
• 4 CHAIRS WITH WASHABLE PLASTIC UPHOLSTERY!

LOOK AT THESE SETS AT REDUCED PRICES

5-PC. BLACK SET, 36x50x62 yellow table, 4 padded yellow chairs. WAS 132.00 — 99.00
5-PC. BLACK SET, 30x42x52 table with black top, 4 chairs in red plastic. WAS 104.00 — 69.95
5-PC. BLACK SET, 36" round table with grey top, opens to 48" 4 pink chairs. WAS 112.00 — 79.95
5-PC. BLACK SET, 36x50x62 table with grey woodgrain top, 4 padded chairs in charcoal. WAS 109.95 — 69.95
5-PC. CHROME SET, drop leaf table opens to 60" black woodgrain top, 4 chairs in white. WAS 124.00 — 89.95
7-PC. CHROME SET, 36x48x72 table with 2 leaves, 6 chairs in grey plastic. WAS 139.95 — 89.95
5-PC. BLACK SET, 42" round table with birch plastic top, opens to 59", 4 cocoa chairs. WAS 139.00 — 89.95
5-PC. BRONZE SET, 42" round table opens to 54" with birch top, 4 chairs in tan plastic. WAS 124.00 — 89.95
5-PC. BLACK SET, 42" round table with grey woodgrain top, opens to 54", 4 grey plastic chairs. WAS 124.00 — 79.95
5-PC. BLACK WROUGHT-IRON SET, 28x42 limed oak plastic table, wire back chairs with green plastic. WAS 49.94 — 19.95
5-PC. BRONZE SET, 42" round table opens to 59", maple plastic top, 4 chairs with aqua plastic. WAS 139.95 — 79.95

AND THERE ARE MORE WONDERFUL VALUES IN DINETTE SETS . . . YOU'LL USE THEM IN THE KITCHEN, DINING AREA, OR FAMILY ROOM. MOSTLY ONE OF A KIND, SO SEE THEM NOW!

SPECIAL: ODD CHAIRS IN CHROME, BLACK AND BRONZE, COLORFUL PLASTIC UPHOLSTERY. WERE 10.00 TO 20.00, Now Only $5

LAMMERTS, SAINT LOUIS • 911 WASHINGTON

Biedermans

CHAIRS

25 to 75% OFF!

4 Great Groups! All Kinds! All Shapes!

★ Swivel Chairs ★ Fireside Chairs
★ Modern and Traditional Chairs
★ Recliners ★ Foam Rubber Chairs
★ Platform Rockers ★ Pull-Up Chairs

Here's the Big Chair Event you've been waiting for. We've gone through entire chair stocks slashing prices right and left. You'll find hundreds of chairs to choose from . . . each at a fabulous savings! Select Plastic, Tweed, Frieze, Boucle and Damask patterns in a wide variety of shades and patterns! Shop early for best selections!

All Subject to Prior Sale!
No Mail or Phone Orders!

Regularly Priced $12.95

$8

NOW ONLY

$1 DOWN

Regularly $34 to $39.95

$18

$1 DOWN

GIANT TRADE-IN

Regularly $49.95 to $69.95

$28

$1 DOWN

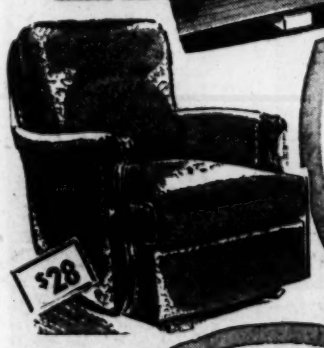

Regularly $69.95 to $89.95

$38

$1 DOWN

2 Luxury Groups
Vibrator Chairs and Big Lounge Chairs. Originally sold for $99 to $119.95
$48 and $58

200 Miles Free Delivery

Under Biederman's **FREE** 'Family Security Credit Plan'

YOU DON'T PAY . . .

- while sick, injured or laid off work!
- Entire bill cancelled in case of death of principal wage earner!

ENGLANDER MATTRESS and BOX SPRING Included!

$199 Lovely Plastic Top

5-Pc. BEDROOM OUTFIT

Bookcase Bed, Double Dresser and Mirror, Mattress and Box Spring

Such striking new design . . . exclusive parallel overlay motif on the bottom drawers, distinctive brass hardware contrasts with the beautiful soft Sea Shell Grey finish! Excellently constructed throughout! Matching chest available . . . $40.

$128

PAY $2 WEEKLY

Englander
SLEEP PRODUCTS

GOODYEAR

FOAM-RUBBER Cushioned

7-Piece Sleeper SOFA OUTFIT

Regularly $259.95

NOW ONLY... $177

$10 DOWN

TRADE-IN YOUR OLD SUITE

Sleeps 2 on Separate Innerspring Mattress

Here's the Newest and Smartest double-duty Living Room Group in town! Includes a full-size SLEEPER SOFA with Goodyear Foam-Rubber reversible cushions, choice of MATCHING LOUNGE CHAIR or MODERN OCCASIONAL CHAIR, 3 Plastic-Top TABLES and 2 Smart TABLE LAMPS! You SAVE $83 on the Complete Outfit!

Open Every Evening
Alton Open Friday, Monday Nites

Maple or Mahogany SECRETARY

Originally $69.95

$33

$1 DOWN

- *Stands 75" Tall
- *Large Glass Door Cabinet Space!

Note the perfection of the desk interior with its spacious writing surface and the enormous base storage space! Choose Maple or Mahogany!

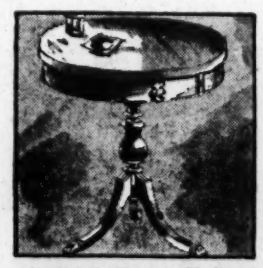

$19.95 Drum Table

Mahogany or Limed Oak! Duncan Phyfe style! Roomy drawer! **$10** $1 DOWN

(No Mail or Phone Orders)

$37.95 Bachelor Chest

Mahogany veneered! 18th Century style! 4 drawers! **$21** $1 DOWN

(No Mail or Phone Orders)

Biedermans

DOWNTOWN Eighth and Franklin
NORMANDY 7400 Natural Bridge
ALTON, ILL. Broadway and Piasa

Other Stores: Springfield Mo. Cape Girardeau, Mo

Order by Mail or Call CE. 1-4887

DENIES SHIFT IN JET CONTRACT COST 25 MILLION

WASHINGTON, July 19 (AP) —Roy T. Hurley, head of the Curtiss-Wright Corp. described today as "ridiculous" a Congressman's $25,000,000 estimate of the cost of transferring a jet engine overhaul contract from General Electric to Curtiss-Wright.

Hurley testified before a House Armed Services subcommittee inquiring into aircraft engine production costs and profits. Committee Chairman F. Edward Hebert (Dem.), Louisiana, had estimated the contract transfer cost the Government $25,000,000 instead of the $3,000,000 Hurley had figured.

Hurley, president and board chairman of Curtiss-Wright, said Hebert's estimate was a "complete surprise to me."

He added that he could find no way in which the estimate could be applied to the contract. Hebert has refused to give the basis of his estimate, but said he would bring the facts out Monday in questioning Air Force representatives.

Air Secretary's Letter.

Representative William E. Hess (Rep.), Ohio, read into the record a letter from Secretary of the Air Force James Douglas saying the Air Force had allowed $1,300,000 as the "facilitation cost" in June 1956 of transferring the J-47 jet engine overhaul contract from the General Electric plant at Evendale, O., to a Utica (Mich.) plant leased by Curtiss-Wright.

Hess had asked the Air Force whether there had been favoritism in transferring the engine overhaul contract to a "standby facility of a manufacturer not engaged in production."

Douglas said at the time of the contract award the engine overhaul rate was increasing because of heavy bomber and fighter production, and the change was not expected to reduce activity at the General Electric plant.

Hurley, the first witness, reported the highest pay in the industry last year, a salary of $277,190 before taxes.

Hebert said the shift was ordered by Mansfield D. Sprague, then general counsel of the Defense Department and now an Assistant Secretary.

Hurley conceded that he refused to take over the Utica plan until he had been provided a complete list of the automobile company's contracts with the Government. Hurley explained that bankers financing the $35,000,000 investment in Studebaker-Packard required this information.

Hurley said that when Curtiss-Wright moved into Studebaker-Packard, it was "bailing out" the auto firm in response to both public and Government needs to keep Studebaker-Packard going.

He said that although there are claims that 800 General Electric employes lost jobs in the Cincinnati area due to the transfer, the transaction saved 30,000 jobs for Studebaker-Packard employes.

'Feast or Famine.'

Hurley told the committee more than 65 per cent of his company's earnings now come from non-defense business, and military aircraft engine business has not been too satisfactory. Military business is a "feast or famine" affair, he said.

It was brought out that Curtiss-Wright advanced 12 years of rent to Studebaker-Packard for the Utica plant, and that a contract for a new overhaul assignment is being negotiated. The original 500-engine job is near completion.

Hurley said military procurement regulations "tend to eliminate competition, create vested interests and retard engine development."

He complained that in response to military needs an aircraft engine company after a period of austerity is expected to expand rapidly and license its products to non-aviation engine companies. Then, he said, the new firms remain in the business to compete.

Hurley said something should be done to encourage military contractors to provide their own facilities, and to recognize the cost of such facilities in the price of the product.

Gain in Net Worth.

The committee received evidence that Curtiss-Wright increased its net worth by more than 50 per cent during five years of selling mostly to the Government. The firm submitted figures showing a jump from $120,620,532 in 1952 to $183,336,612 in 1956.

But, in submitting more than 500 pages of data about its operations, the big aircraft firm indicated its non-Government business was increasing and it made higher profits on commercial sales than on Government sales.

The subcommittee, studying military aircraft engine purchases by the Air Force and Navy totaling about 2¼ billion dollars a year, says it wants to find out whether engine manufacturers are getting excessive profits, whether money can be saved in these engine purchases and whether the contracts protect government interests.

B-57 CRASHES IN JAPAN; 'COPTER PICKS UP PILOT

TOKYO, July 19 (UP) — A United States Air oFrce B-57 bomber crashed about six miles south of the Atsugi United States naval air station tonight.

It added that a rescue helicopter picked up the pilot, who parachuted, and brought him to Johnson Air Force Base north of Tokyo.

"The search is continuing for the observer," the announcement said. He is believed to have parachuted also.

HOT WEATHER SPECIAL

GE SALE!

DE LUXE "THIN LINE" ROOM AIR CONDITIONER

VERY LIMITED SUPPLY!

Especially Priced for Quick Sale

NOW... ONLY $199.95*

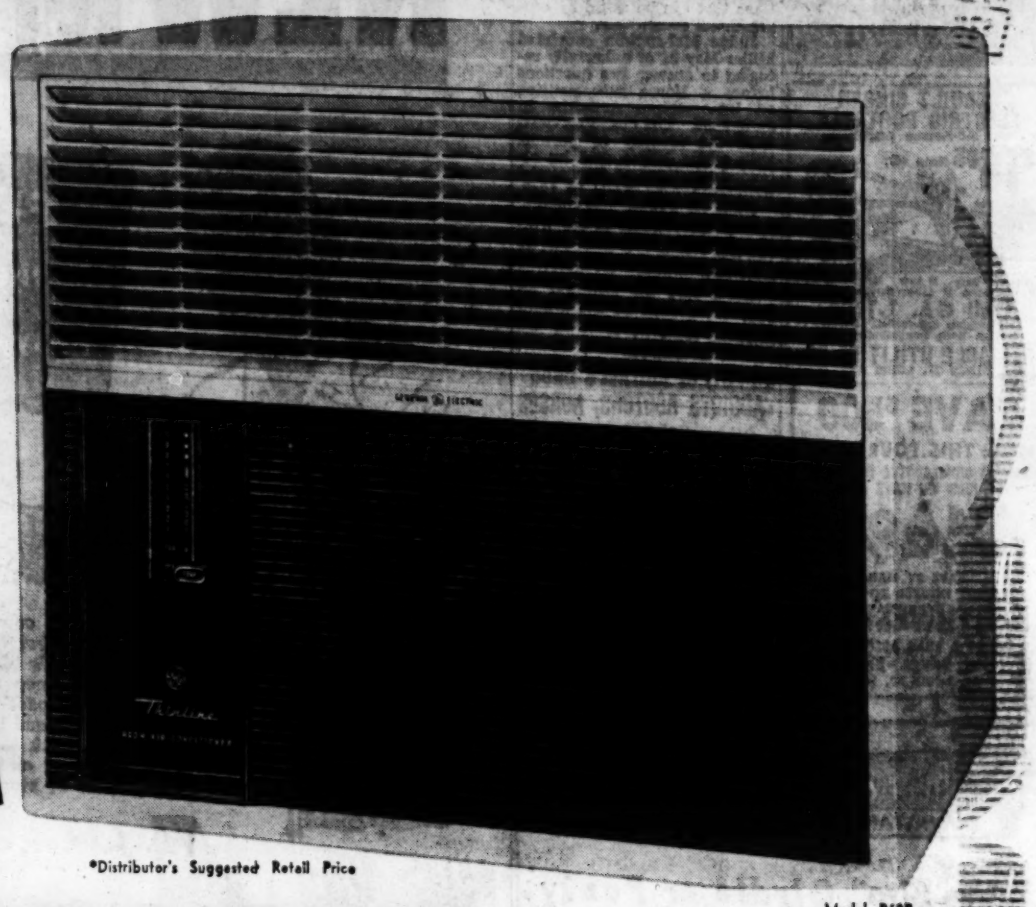

*Distributor's Suggested Retail Price

Model R60P

BIG! 1 H.P.

9,300 BTU's COOLING CAPACITY

Takes ⅓ Less Space

THAN PREVIOUS CORRESPONDING MODELS
ELIMINATE UNSIGHTLY-OVERHANG INSIDE OR OUTSIDE!

BIG CAPACITY!
Big, 1 H.P. unit provides 9300 BTU's of cooling capacity. G.E. "Thinline" also dries the air and lowers humidity in your home for even greater comfort.

NEW FILTERING SYSTEM!
Reduces dust, dirt and airborne pollen.

AUTOMATIC CONTROL!
Easy-to-use sliding control enables you to be the master of climate in your home . . . maintains temperature you select.

"THINLINE" DESIGN!
Only 16½ inches thin . . . no unsightly overhang inside or out.

LAZAR and sons

EASY TERMS 6 STORES TO SERVE YOU

1131	BRENTWOOD BLVD.	PA. 1-5960
10475	ST. CHARLES ROCK RD.	HA. 6-7000
6602	WEST FLORISSANT	CO. 1-5525
8632	GRAVOIS	FL. 1-9000
2204	S. BROADWAY	PR. 1-7150

Exchange Store, 2120 S. Broadway, MOhawk 4-2594

ALL STORES OPEN EVERY NIGHT TILL 9:00 P.M.

1957 FEDDERS

"WORLD'S LARGEST MANUFACTURER OF ROOM AIR CONDITIONERS"
(OVER 1,000,000 SOLD ALREADY)

AIR CONDITIONERS YOUR CHOICE

WITH **9700** BTU's
How's That for Cooling Power?

1 TON ON 110 OR 220 VOLTS

Fedder's Top Model
229.95 AS SHOWN
110 VOLT
THIN & LOW STYLE

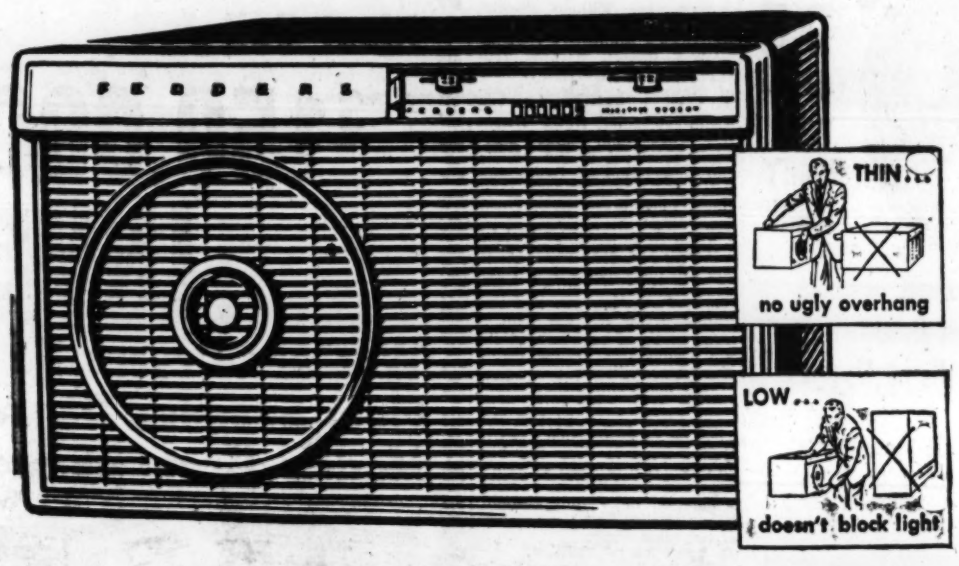

Fedder's Top Model
229.95 AS SHOWN
220 VOLT
THIN & LOW STYLE

JOE MIZERANY

YES! MIZERANY... IS FIRST AGAIN!

ED MIZERANY

Now You Can Get World Famous Fedders 1-Ton in Either 110 Volt or 220 Volt at the Same Low Price

(AT MIZERANY YOUR SAVINGS ARE REAL)

68BU 7½ AMP. ¾-TON
159.95

69DG 12 AMP. ¾-TON
139.95

611DG 1-TON
188.00 DELUXE

CLOSE OUT!

on floor Samples . .

LIMITED QUANTITIES

611BH 1-TON
199.00 CUSTOM

716D 1½-TON
263.00

720CB 2-TON
295.00

MIZERANY →

PINE LAWN ___ 6279 Nat. Bridge
ST. LOUIS ___ 3849 S. Broadway
KIRKWOOD _ 100 N. Kirkwood Rd.
AFFTON _____ 9516 Gravois
MAPLEWOOD ___ 2733 Sutton
E. ST. LOUIS __ 10th and State

← MIZERANY

ARMOR COAT

YOUR SCHOOL OR CHURCH BASEMENT

for greatly increased service capacity. Lends a cheerful brightness—makes it lastingly proof against leakage, chilly dampness, mildew or mold. Saves periodical repainting cost—a maintenance saving that pays for Armor Coat many times over. Armor Coat decorative jobs more than 15 years old reported still good. Amazingly low cost and easy to use. Ask for Free instructive literature.

MISSOURI STEEL & WIRE CO.
1406 N. BROADWAY, ST. LOUIS CE. 1-2890

EX-REDS SAY THEY CAN GET SECRETS ON LEASED WIRES

WASHINGTON, July 19 (AP) —Two communications workers told a House Un-American Activities subcommittee today it was possible to obtain confidential Government messages sent on leased wires.

The witnesses, both admitted former Communists, were Anthony Solga, Scotch Plains, N.J., a radio operator for RCA; and Samuel Rothbaum, Far Rockaway, Long Island, N.Y., an employe of Western Union.

Solga said it was "potentially possible" to make copies of confidential messages. Rothbaum said a communications worker could copy the substances of messages.

Rothbaum also said a saboteur could inflict "quite a big" amount of damage on the communications industry but he would not say it would be easy.

The subcommittee headed by Representative Clyde Doyle (Dem.), California, has been holding a series of hearings on Communist influences in communications.

Both Solga and Rothbaum testified they had been members of the Communist party for several months in 1938. They were in the communications industry at the time, they said.

Solga named six other persons he knew as Communists at the time. Rothbaum named four. All those listed were identified either as communications workers at the time or connected with the American Communications Association, a union expelled from the CIO in 1950 on the ground that it followed the Communist party line.

The subcommittee will resume its hearings July 29.

DEATH SENTENCE IS STAYED PENDING BLAIR'S RECOVERY

Special to the Post-Dispatch.

JEFFERSON CITY, July 19 —A stay of execution of Thomas Erwin Moore of Kansas City, under sentence to die in the gas chamber in the state penitentiary here July 26, was ordered yesterday by Acting Gov. Edward V. Long.

Lt. Gov. Long, sitting as Governor in the absence of Gov. James T. Blair, said the Governor had asked him to stay the execution date until Blair returns to Missouri and can give the case further consideration.

Blair is convalescing from a prostate gland operation in Rochester, Minn. He is not expected to return to his office until the end of July. The stay is until Sept. 13.

Moore was convicted of the murder of his wife in Kansas City, in 1955, in a domestic quarrel.

OPPOSES P.S. CO. REQUEST

Special to the Post-Dispatch.

JEFFERSON CITY, July 19 —A protest against the request of Public Service Co. of St. Louis for permission to discontinue weekly passes on busses and streetcars was filed by the City of University City with the Missouri Public Service Commission today. The company requested the authority last week as an economy measure to help offset higher labor costs.

THREE AIRLINERS LAND BECAUSE OF BOMB HOAX

BOSTON, July 19 (AP) — Three airliners carrying more than 100 passengers made emergency landings in widely separated spots last night because of a bomb hoax.

Three Air France Constellations were in the air when a woman telephoned the line's reservation desk at Idlewild airport in New York and said a bomb was on one of its planes.

One Constellation landed here. Another, bound for Mexico City, came down in Montgomery, Ala., and a third at Sydney, N. S., for precautionary checks of cargoes and baggage. No bomb was found.

The plane which landed in Boston was about 50 minutes out of New York, bound for Paris, when it received radioed orders to land in Boston. Federal Bureau of Investigation agents, state police and customs men searched the plane after 59 passengers had been hustled off.

Later a fluoroscope was used to examine the baggage.

The passengers were taken to hotels for the night.

SPECIAL POWERS VOTED TO COMBAT ALGERIAN REVOLT

PARIS, July 19 (AP)—The National Assembly today voted special powers to the government to fight the nationalist rebellion in Algeria and the wave of Algerian violence within France itself.

The vote of 280 to 183 with 29 abstentions constituted a victory for Premier Bourges-Maunoury, who had risked his government by making the issue one of confidence.

Bourges-Maunoury called for a confidence vote when the Assembly emasculated a government proposal with so many amendments that at one point even the proponents voted against it.

The assembly on Wednesday voted 337 to 177 for renewal of the special powers in Algeria, but this decision was in effect reopened by the dispute over police powers in France.

The special powers proposal would expand the government's authority in dealing with persons convicted of "acts against the security of the state" and other aspects of the Algerian revolt in France.

LIE TEST FOR DR. SHEPPARD FAVORED BY OHIO GOVERNOR

COLUMBUS, O., July 19 (AP)—Gov. C. William O'Neill said today he was willing to grant a lie detector test to Dr. Samuel Sheppard.

Counsel for Dr. Sheppard, serving a life term for the bludgeon killing of his wife, Marilyn, said Dr. Sheppard is willing to take a lie test.

Lt. Gov. Paul M. Herbert, who participated in Sheppard's futile appeal to the Supreme Court, reported the former Cleveland osteopath's decision after an hour-long conference in the Ohio penitentiary.

The conference followed a confession by Donald Wedler in Florida that he clubbed a Cleveland woman about the same time that Marilyn Sheppard was murdered in her Bay Village home near Cleveland the morning of July 4, 1954.

NAVY TURNCOAT BALLOON

YOKOSUKA, Japan, July 19 (AP)—A United States Navy weather balloon released from Iwakuni air station with 675 pounds of scientific equipment in its gondola switched course today and headed for Communist China.

The Navy said the turncoat, when last heard from, was drifting toward Foochow, on the south China coast.

Kite Hazard.

VANCOUVER (AP)—Control tower operators at Vancouver International Airport say that with the advent of fair weather, high-flying kites may plague aircraft. Said one: "If those things got fouled up in a jet there would be an awful mess."

Ambassador Approved.

WASHINGTON, July 19 (UP) —The Senate Foreign Relations Committee yesterday approved the nomination of H. Freeman Matthews to be Ambassador to Austria.

ADVERTISEMENT

More Comfort Wearing DENTAL PLATES

Here is a pleasant way to overcome loose plate discomfort. FASTEETH, an improved powder, sprinkled on upper and lower plates holds them firmer so that they feel more comfortable. No gummy, pasty taste or feeling. It's alkaline (non-acid). Checks "plate odor" (denture breath). Get FASTEETH today at any drug counter.

CROWN TOPS 'EM ALL FREE GIFTS
3 ROOMS COMPLETE $199.50
ALL NEW FURNITURE $10 Delivers $2 Per Week
Open Mon., Wed., Thurs. and Fri. nites 'til 9. Other nites 'til 6. GR. 1-0488. CH. 1-3397. FREE PARKING
CROWN Furniture Co.
CORNER 10TH & FRANKLIN

Call CLEMENS for . . .
Staylite
FIBERGLAS AWNINGS
Unsurpassed Beauty
Durability and
Color Stability
CALL NOW—MO. 4-9679 Gravois at Cherokee Since 1878

SEARS
FOLLOW THE CROWD GUARANTEED SERVICE!
SPECIAL SEARS OFFER
Factory Style Watch Rebuilding
• Movement Overhauled
• New Dial and Hands
• One Year Guarantee
Save with Sears low price!
WATCH REPAIR DEPT.
Chronograph and automatic watches at estimate only
Watch Bands
For men and women.
2.79 Plus Fed. Tax
1/20th 10 kt. gold filled.
We are headquarters for Speidel, J. B., and Kreisler watch bands.
SEARS
★NORTH: Kingshighway at Easton
★SOUTH: Grand near Gravois
★CRESTWOOD: 9501 Watson Rd.
★E. ST. LOUIS: 10th at State

UP TO 15° COOLER INSIDE WITH AMAZING NEW WINDOW SCREEN
Kaiser Aluminum ShadeScreen stops sunny heat rays cold—before they can enter your home
You enjoy these other ShadeScreen features, too!
• Daytime privacy—because you see out, but others don't see in.
• Freedom from glare—because only soft light can enter your rooms.
• Fade protection—because harmful, direct sun never touches your furnishings.
• No maintenance — because ShadeScreen can't rust, never needs painting.
Available now in do-it-yourself rolls. Also available in standard frames.
AVERAGE WINDOW $3.00 Approximately
Come in and see it on demonstration and GET YOUR FREE SAMPLE

Arnold Hdwe. & Paint Str. 6809 Gravois, FL 2-9948	Graubner Berger Hdwe. & Paint 735 Marshall, WO 1-8100	Overland Hardware Co. 9325 Midland, HA 7-1404
Big Bend Lumber Co. 3515 Big Bend, MI 7-2900	Andrew Schaefer Sup. Co. 4230w Natural Bridge JE 1-6868	
Central Hardware Co. 6250 Easton Ave. 1616 S. Kingshighway 811 N. 6th St. 4200 Union Big Bend & Lindbergh EV 3-2070	Hampton Home & Auto Supply 5301 Hampton, PL 2-5400	Schramm Hardware, Inc. 8624 Gravois, FL 1-1286
	Hanley Hills Hdwe., Inc. 7913 Page, PA 5-0095	Southern Heating Co. 825 Lemay Ferry Rd. FL 3-5688
	Melcher Schone Hdwe. & Lumber Co. 4800 Natural Bridge EV 3-6789	Yorkshire Hardware Co. 8073 Watson Rd. WO 1-0494

AT W. H. STANLEY
NEW 7½ AMP.
1957 Westinghouse air conditioner
3/4 H.P.
RW7557
REG. $239.95 ONLY $188
• Economical, Powerful
• Saves on Installation
• Adjustable no-draft grilles
MAIL ORDERS INVITED
We Ship Anywhere Add 2% Sales Tax & Express Charges
W. H. STANLEY & CO.
5069 DELMAR FO. 7-0225
Open Mon., Thurs. & Fri. 'til 9

SAVE UP TO ½
CHILDREN'S FURNITURE
Baby Cribs—Chests
Bunk Beds—Hollywoods
BABY SHOWER SPECIALS!
• Canopy Strollers • High Chairs
• Play Pens $7 • Toy Chests
• Walkers • Upholstered Rockers
• Bassinettes • Bathinettes
• Musical Rockers
JUVENILE FURNITURE MFG. CO.
5067 DELMAR
7020 W. FLORISSANT
6501 CHIPPEWA
FO. 7-8180

NEW 57 BUICK
NEW LOW PRICE
Immediate Delivery
2-Dr. 6-Passenger
St. Louis' Newest BUICK Dealer!
$49.99 36 MONTHS
Includes all finance charges (Insurance optional) At Extra Cost
YOUR CAR IS THE DOWN PAYMENT
Regardless of condition, paid for or not, if your equity is $695. All your equity over $695 refunded in cash or applied to lower payments.
INCLUDES ALL THIS EQUIPMENT:
★ HEATER & DEFROSTER
★ DIRECTIONAL SIGNALS
★ TWO-TONE UPHOLSTERY
★ BALL JOINT SUSPENSION
★ COIL SPRINGS FRONT & REAR
★ 250 H.P. V-8 ENGINE
★ DUAL HORNS
★ ANTI-RUST FUEL SYSTEM
★ HORIZONTAL RED SPEEDO
★ TRIP MILEAGE INDICATOR
★ DUAL WIPERS
★ 12-VOLT ELECTRICAL SYSTEM
★ SLIDING SUN SHADES
★ NEW CONTOUR FRAME
★ FULL FACTORY WARRANTY
MISSOURI'S FASTEST TRADER
Bob Aubbenberg BUICK
OPEN EVENINGS
3345 S. KINGSHIGHWAY BLVD.
ST. LOUIS 9, MO. (near Eyler)

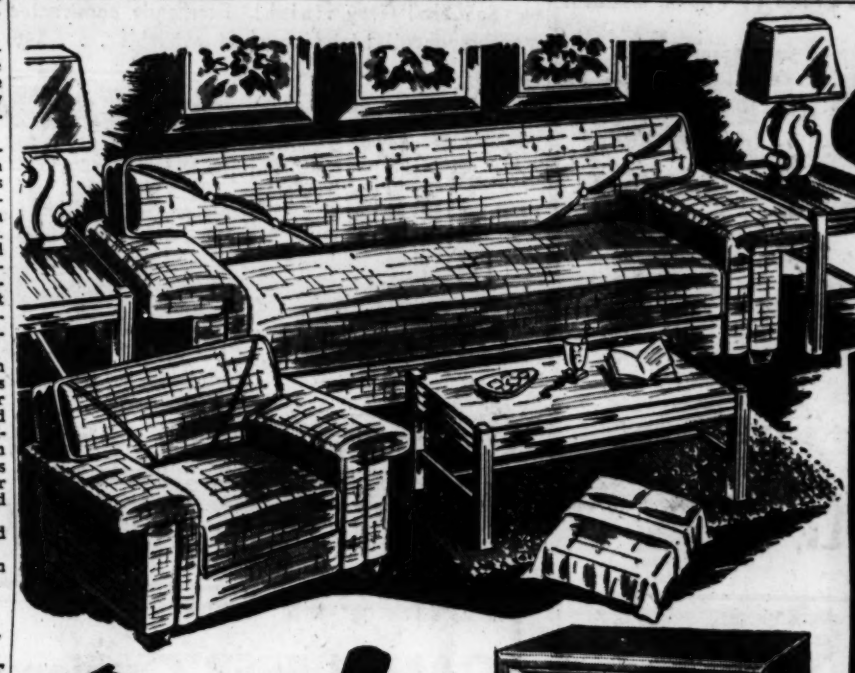
BARGAIN OUTLET
Biedermans and Exchange Store
Open Every Nite
Free Parking
Brand New COMPLETE 3 ROOM OUTFIT
Regular $419.95
$319
$4 WEEK
Purchase Any Room Group
Free!
GUARANTEED RECONDITIONED USED TELEVISION
with purchase of these three rooms
CANNON
Beautiful 7-Pc. Living Room Outfit
$119 $2 WEEK
2-pc. Living Room suite with sofa that opens into bed for 2; Cocktail Table, 2 End Tables, 2 Decorator Table Lamps!
12-Pc. Gray Bedroom Group, Now
$88 $1.50 WEEK
Bookcase Bed, Double Dresser, Mirror, Spring, Mattress, 2 Pillows, Spread, 2 Bedside Rugs and 2 Boudoir Lamps.
8-Pc. Kitchen with Range & Refrigerator
$112 $2 WEEK
5-pc. Chrome Dinette, Apartment Gas Range, 9x12' Felt Base Rug, Reconditioned Refrigerator! All 8 pieces, $112.
BARGAIN OUTLET Biedermans and Exchange Store
EIGHTH and FRANKLIN
OUTLET FOR Factory Samples and Floor Samples, Crate-Marred and Freight Damaged Items, Special Purchase of Famous Name Furniture and Appliances plus Reconditioned and Guaranteed Traded-In Merchandise.
Giant Trade-In Allowances!

BEN-GURION SAYS NASSER BLOCKED U.S. PEACE EFFORT

JERUSALEM, Israeli Sector, July 19 (AP)—An abortive try for an Israel-Arab peace settlement by "the head of a certain great power" was disclosed last night by Prime Minister Ben-Gurion. Informed sources said he referred to President Eisenhower.

Speaking of Egyptian President Gamal Abdel Nasser's political actions in an address to the Zionist General Council, Ben-Gurion said:

"In case of need the Egyptian dictator is quite capable of speaking to Foreign journalists in the moderate language of a peace lover.

"But when the head of a certain great power made an attempt to bring about a peace settlement between Israel and Egypt, and for that purpose sent a special emissary to these countries, and when the government of Israel lent all possible support to these efforts, the envoy returned from Cairo with empty hands and with the clear knowledge that the Egyptian dictator had no intention of making peace with Israel."

The prime minister added that "we would not hesitate for a moment to make a peace treaty with the Arab countries, although not one of them has a true democratic regime."

In Sunday's PARADE

"The Season I Couldn't Hit"—St. Louis Cardinal star Stan Musial recalls the 1947 season when he played in spite of a grim obstacle.

"How to Beat the Heat"—Expert tips from doctors, psychologists and diet authorities.

"He's King of the TV Range"—The story of Jim Arness, popular star of "Gunsmoke."

"He Escaped"—The suspenseful story of the only successful escapee from Nasser's Egyptian Army.

Read PARADE Sunday in the POST-DISPATCH

When it comes to DIVIDENDS

BE PRUDENT

We believe that sound business management of your funds indicates that dividends of a savings and loan association should be based on current, NOT anticipated earnings. Our unbroken record of 17 consecutive dividends is based on a sound, liberal dividend policy. During the current dividend period, our earnings may very well justify a higher rate. If so, it will be declared.

BUT IN ANY CASE, OUR INVESTORS ARE PROTECTED BY SOUND MANAGEMENT POLICY, PAYING THE HIGHEST DIVIDEND RATE CONSISTENT WITH SAFETY, AND BASED ON EARNINGS AS THEY ARE EARNED.

All accounts insured to $10,000 by F.S.L.I.C., an agency of the U. S. Government. Open an account by mail, if you wish. We pay postage both ways.

PRUDENTIAL Savings & Loan Association
12 Forsyth Walk • Clayton, Mo.

RESCUE ATTEMPT FAILS, BROTHERS DROWN IN RIVER

Michael and Thorman Jowett, brothers, drowned when Thorman tried to rescue Michael yesterday from the Mississippi river opposite Alton.

They were the sons of Mr. and Mrs. Eli Jowett, 2203 Benton street. The drownings occurred when Michael, 15 years old, waded into the swift current in an effort to free a fishing line. When he got into difficulty, Thorman, 13, tried to go to his aid, and both boys were swept under.

The boys had been fishing at a point about 500 yards downstream from Clark bridge. They were on an outing with an uncle, Edward Chesniak, 1535½ Benton street, and a friend, Gene Lawson, 2228 Benton.

Chesniak had gone to a station wagon to get sandwiches when Michael waded about 20 feet into the river to try to clear the fouled fishing line. Rivermen said a submerged dike makes the river current swift and the water rough at that point.

Both Good Swimmers

Thorman apparently saw that his older brother was being swept away, and tried to get to him. The family said both boys were good swimmers.

Their cries for help were heard by Albert W. Saladin, 2213 Kienlen avenue, Pine Lawn, and Darrell Smith, Jerseyville, who were a considerable distance away, resting after a swim. They made a vain attempt to reach the boys.

"When we first heard the shouts, we believed the boys were only playing," Saladin said, "because three men fishing near them were not doing anything. When we realized there was trouble, we ran up there and tried to help, but the current was too strong.

"In the water, I saw only one boy. I managed to hold him for a second and then he was gone."

The body of Thorman Jowett was recovered by the Alton Volunteer Emergency Corps about 5 p.m., approximately three hours after the tragedy. Search was continuing for the body of his brother.

Michael was a student at Central High School, and Thorman was in Blair school. The Jowetts have three other children, Joan, 8; July, 6, and Vernie, 3.

Drowning Victims

MICHAEL JOWETT

THORMAN JOWETT

MOTORIST SEIZED BY POLICEMAN IN 100-M.P.H. CHASE

A man who said he was John L. McIntosh, a laborer, of the 500 block of North Elm avenue, Webster Groves, was arrested last night after an automobile chase through three communities in St. Louis county at speeds up to 100 miles an hour, Kirkwood Patrolman Carl Haley reported.

McIntosh, a Negro, was speeding on Marshall road in Kirkwood when Haley began pursuing him, the officer said. When he sounded his siren and turned on his red light, McIntosh increased his speed, Haley reported.

The officer pursued McIntosh on a circuitous route through Kirkwood and Crestwood. The chase ended in Webster Groves on Edgar road near Jackson avenue when McIntosh's automobile struck a tree.

Haley said McIntosh, 21 years old, admitted he had been drinking beer. He was charged with careless and reckless driving and passing two major stop signs. Charles Webster, a Negro, a passenger, 544 Cannady avenue, Webster Groves, suffered internal injuries when the car hit the tree.

MOTHER OF LIBERACE BEATEN BY TWO MEN

SHERMAN OAKS, Calif., July 19 (UP)—The 65-year-old mother of Liberace was beaten last night by two hooded men who accosted her in her garage. She suffered possible rib fractures and bruises, police said today.

Mrs. Frances Liberace told police one of the men kicked her when she tried to flee, and before she fainted she heard one of them say, "Kick her again so we'll have something to laugh about later."

She was treated by a private physician. Officers said there was no evidence of burglary or robbery.

Police reported Mrs. Liberace told them she had to go to the garage where the incinerator is located to empty some trash. She saw two men wearing black hoods over their heads and dark stockings over their shoes and started to run toward the kitchen. She told police she believed she was semi-concious for about 40 minutes, after which she telephoned police.

Undersea Cable Agreement.

PARIS, July 19 (AP)—France and Germany signed an agreement last night with the American Telephone & Telegraph Co. for a new undersea telephone cable between Europe and the United States, to be ready by late 1959. Britain now has the only underwater cable to America capable of carrying conversations.

RIDE FREE for 5 MONTHS

Every few months we replace our stock of 1957 Ford executive cars. These units will be sold at "SLASHED PRICES," giving end-of-the-year buyers a 5 months' free ride! All cars listed below are in our service department ready for your inspection and immediate delivery!

STOCK NO.	SERIES	EQUIPMENT	RETAIL PRICE	YOUR PRICE
773	Custom 4 Dr. Star Blue	V-8 Engine, fresh air heater, oil filter, power action wipers, directional lights, standard transmission.	$2,440.00	$1891.18
42S	Cust. 300 4-Dr. Green & White	V-8 Engine, styletone paint, Fordomatic power action wipers, console range radio, fresh air heater, safety package "A", large chrome wheel covers, oil filter, directional lights.	$2,932.00	$2198.15
595	Cust. 300 4 Dr. Two tone Blue	V-8 Engine, Fordomatic, console range radio, fresh air heater, style tone paint, safety package "A", windshield washers and directional lights.	$2,997.00	$2285.07
393	Fairlane 4 Dr. Victoria Gold & White	8-Cylinder engine, Fordomatic, styletone paint, power action wipers, oil filter, fresh air heater, safety package "A", electric clock, full chrome wheel covers, directional lights.	$3,087.00	$2349.80
1052	Fairlane 500 2 Dr. Victoria Black & White	V-8 Engine, Fordomatic, console range radio, fresh air heater, stylestone paint, power-action wipers, oil filter, safety package "A", windshield washer, electric clock, large chrome wheel covers, directional lights.	$3,187.00	$2376.92
508	6 Passenger Club Sedan Med. Green	Fordomatic, console range radio, fresh-air heater, power-action wipers, oil filter, white sidewalls, directional lights.	$3,082.00	$2381.94
856	Fairlane 500 2 Dr. Victoria Desert Rose & White	V-8 Engine, with powerpack, Fordomatic, styletone paint, white sidewalls, console range radio, fresh-air heater, power-action wipers, oil filter, safety package "A", electric clock, full chrome wheel covers, directional lights.	$3,237.00	$2385.08
189	Fairlane 4 Dr. Victoria Black & White	8-Cylinder engine, Fordomatic, styletone paint, oil filter, power-action wipers, white sidewalls, custom range radio, fresh-air heater, safety package "A", electric clock, full chrome wheel covers, directional lights.	$3,222.00	$2399.26
812	Fairlane 500 2 Dr. Victoria Black	8-Cylinder engine with power pack, Fordomatic, power steering, white sidewalls, console range radio, fresh-air heater, safety package "A", electric clock, full chrome wheel covers, directional lights.	$3,267.00	$2411.38
598	Fairlane 500 4 Dr. Inca Gold & White	V-8 Engine, Fordomatic, styletone paint, white sidewalls, fresh-air heater, console range radio, safety package "A", oil filter, directional lights, electric clock, full chrome wheel covers.	$3,327.00	$2421.50
91	Fairlane 500 4 Dr. Red & White	V-8 Engine with power pack, Fordomatic, power steering, console range radio, fresh-air heater, white sidewall tires, stylestone paint, safety package "A", sideview mirrors, plastic seatcovers, electric clock, chrome wheel covers, directional lights, power action wipers and oil filter.	$3,325.00	$2425.56
124	Fairlane 500 4 Dr. Black & Gold	Fordomatic, power steering, stylestone paint, V-8 engine, power-action wipers, oil filter, safety package "A", console range radio, fresh-air heater, white sidewall tires, back-up lights, windshield washers, power-pack engine, electric clock, full chrome wheel covers, and directional lights.	$3,337.00	$2447.70

Your car will bring the highest appraisal value in town on any of the above units. These demonstrators are sold with new car warranties and are fully guaranteed. Take advantage of these huge savings. Sold on first-come first-served basis only!

BARRETT WEBER

3122 S. KINGSHIGHWAY 3320 S. KINGSHIGHWAY

SERVICE DEPT. OPEN 7:30 A.M. to MIDNITE

Selle Jewelers 808 OLIVE

. . . for Her Ring

. . . the ultimate in value

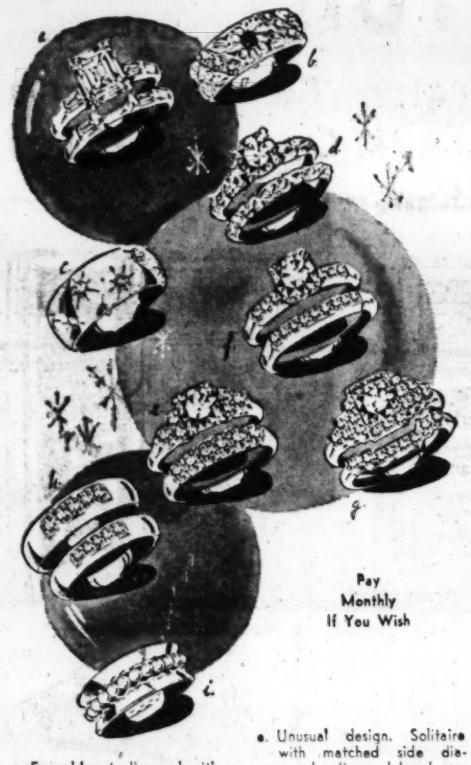

a. Emerald cut diamond with baguettes. Baguette set band. White gold. 685.

b. Carved wedding band encrusted with precious diamonds in yellow gold. 175.

c. Wide yellow or white gold wedding band, diamonds set in star effect. 175.

d. Fiery solitaire in intricately carved yellow gold, matching band. Set 335.

e. Unusual design. Solitaire with matched side diamonds; diamond band. Set 375.

f. Beautiful channel design filled with diamonds. White or yellow gold 450.

g. Twenty-seven diamonds in interlocking white gold mountings. The set 250.

h. Matching diamond wedding bands. White or yellow gold. Gents 85. Lady's 60.

i. Lady's yellow gold circlet wedding band, set with cultured pearls. 47.50.

Federal Tax Included

Pay Monthly If You Wish

WORTMAN JURY RECESSES AFTER TESTIMONY BY 26

A federal grand jury investigating the financial affairs of Frank (Buster) Wortman, East Side gang boss and gambler, recessed yesterday at East St. Louis after hearing 26 witnesses in three days. The inquiry will be resumed Thursday.

Among 12 witnesses who testified yesterday were several gamblers arrested last May in raids by agents of the intelligence unit of the Internal Revenue Service. Twenty-seven individuals alleged to have engaged in an annual $1,000,000 betting operation were charged after the raids with failure to purchase $50 receral gambling tax stamps.

Edward G. Maag, assistant United States attorney, said transcripts of this week's testimony would be studied for possible leads in the investigation.

B-47 CRASHES IN NEVADA, ALL FOUR ABOARD KILLED

MARCH AIR FORCE BASE, Calif., July 19 (AP)—March Air Force Base confirmed today that a B-47 bomber from this base is down eight miles from Shafter, Nev., and that a ground crew has reached the scene.

Maj. Craig Powell said the four men on the plane are dead. Their identities were withheld. It was out of the Thirty-third Bomber Squadron of the Twenty-second Bomber Wing.

Maj. Henry L. Tracy, at Hill Air Force Base near Ogden, said the wreckage was spread over three miles of mountains. He said identification could not be established from a helicopter although it hovered within a few feet of the wreck. Identification finally was made by a ground party.

MAIL ORDERS FILLED

Quality Black or Brown Calf

FEATURE VALUE $11.95

City Club

SHOES FOR MEN

Extra Quality—Extra Value

$9.95 TO $17.95

—WE FEATURE FIT—

INCLUDING SIZES 6 TO 12

Widths AA to E and EEEE

Sizes 13-14 at $1 Extra

PHONE ORDERS CE. 1-0057

Quality Black or Brown Leather

FEATURE VALUE $9.95

—WE GIVE EAGLE STAMPS YOUR EXTRA SAVINGS—

SIXTH ST. AT FRANKLIN

PARK HOUR FREE on Lot — 7th at Franklin

C. E. Williams

CUSHION INSOLE $9.95

SIZES 6 TO 12 C, E AND EEEEE

PETERS—DIAMOND BRAND—QUALITY WORKSHOES

FOR COMFORT AND LONG WEAR

SIZES 6 TO 12 C, E AND EEEEE

SOFT TOE

LEATHER SOLE

$11.95

FEATURE VALUES

TRY A PAIR OF THESE FAMOUS WORK SHOES WITH LONG-WEARING FLEXIBLE LEATHER UPPERS. STEEL SHANKS FOR EXTRA SUPPORT AND DAY-LONG COMFORT

THE HEAT'S ON

WE MUST SELL THESE NOW—AT LOW, LOW PRICES

RCA Whirlpool

CUSTOM 1 H.P. 115 VOLT

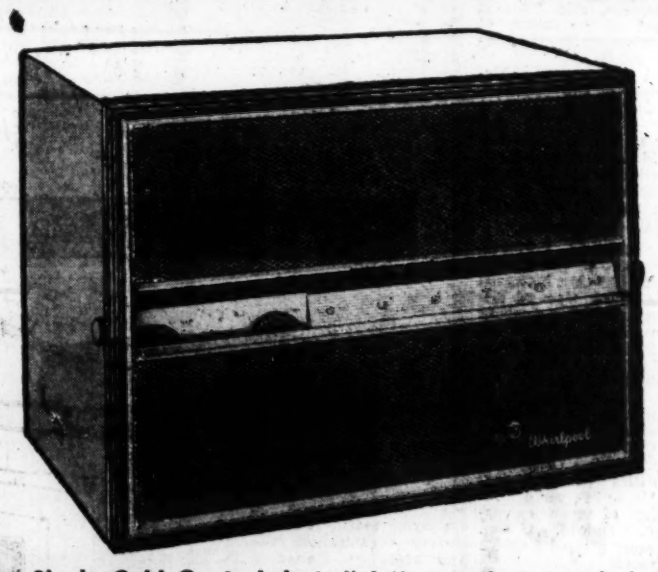

★ Single Cold Control, just dial the comfort you desire, relax and enjoy it!

★ Air Direction Control provides balanced cooling to all parts of the room

★ Big Capacity, cools up to 620 sq. ft.

★ Cools, Cleans, Exhausts, Ventilates, Dehumidifies

★ Five-Year Protection Plan

REGULAR $299.95 NOW ONLY 223.33

Low-Cost Home Cooling with Powerful G-E Fans!

New 20" PORTABLE FAN

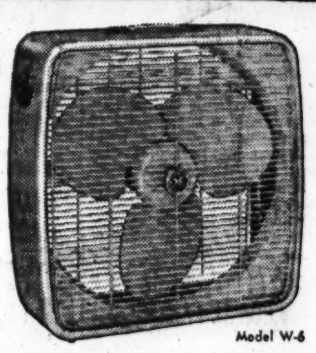

Model W-6

$31.57

- Does 2 cooling jobs—circulates and ventilates
- Fits all standard sash windows
- 3 speeds. Quiet
- Will cool up to 5 rooms

Note: Mounting Panel Extra

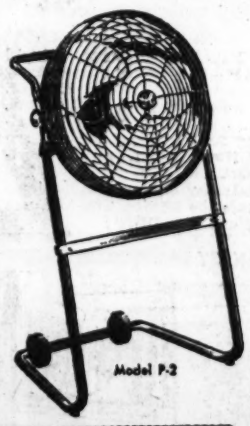

Model P-2

20" ROLL-AROUND FAN only $41.95

5-Year Written Warranty is your assurance of repair or replacement of any part which proves defective in material or workmanship.

- Day circulator and night ventilator
- Rolls anywhere
- 3 speeds
- Adjustable height and tilt

Come in for a COOL demonstration!

Tipton ELECTRIC COMPANY

3 STORES OPEN DAILY 9 TO 9 SAT. 'TIL 5:30

5852 HAMPTON HU. 1-8644

6725 W. FLORISSANT EV. 3-6725

*1342 N. KINGSHIGHWAY FO. 7-2544

*Open Mon., Thurs. & Fri. Eves.

3 3/4% CURRENT DIVIDEND SAVE BY MAIL
INVESTING ONLY in MORTGAGES INSURED BY U.S. GOV'T. AGENCIES
ST. ANN SAVINGS AND LOAN ASSN.
10263 ST. CHARLES RD. HA. 8-5070
8215 CLAYTON RD. PA. 1-8170

SMART SHOPPERS READ THE WANT ADS

Constance Bennett Collapses.

WALLINGFORD, Conn., July 19 (AP)—Actress Constance Bennett collapsed last night after the first act of a summer stock production of "Silk Stockings." The audience was told she would be back on stage tonight. The nature of her illness was not disclosed.

Another Hampton Extra — FREE
BASEBALL BOOKS
with every dry cleaning order
Call PL. 2-5500 for store near you
hampton CLEANERS LAUNDERERS

Clearance Sales Now On
Save 20% to 40% Off Regular Prices
EAGLE STAMPS with every purchase
WICK Furniture
3152 Cherokee PR. 6-2505

Biedermans New 1957
WESTINGHOUSE 1-TON
16" Thin AIR-CONDITIONER

OPEN EVERY NIGHT
200 Miles FREE Delivery
Regularly Priced $279.95
199.95
9000 BTU's
NO MONEY DOWN

- Five-year Guarantee on Sealed Cooling Unit
- Removes Moisture . . . Dehumidifies as it Cools
- EASY TO INSTALL . . . Through the Wall, in Upper Sash, in Lower Sash . . . No Overhang

Here's the perfect answer to your requirements for a low-priced Air Conditioner! The exterior mounting cabinet is of heavy-gauge steel, weather-proofed plus baked-on enamel finish for maximum rust resistance. Powerful 1 h.p. motor! Set flush with drapes, no overhang.

Biedermans
DOWNTOWN: EIGHTH and FRANKLIN
NORMANDY. 7400 Natural Bridge
ALTON, ILL. Broadway and Piasa
Other Stores: Springfield, Mo. Cape Girardeau, Mo.

Katz CUT-RATE SUPER DRUG STORES
ELECTRIC FANS
AT LOW . . . LOW DISCOUNT PRICES
• 7TH & LOCUST • HODIAMONT & EASTON
• 8TH & WASHINGTON • SUTTON & MANCHESTER
• 6150 NATURAL BRIDGE RD. • 441 N. KIRKWOOD RD.
• 8959 RIVERVIEW BOULEVARD
BUY ON KATZ EASY TERMS!
SAVE $10.07! POWERFUL 2-SPEED 20-IN.
PORTABLE WINDOW FAN
• Use as intake or exhaust fan! • Lightweight, easily portable!
• Quiet, efficient motor! • Protective wire guard!
LIST PRICE $34.95
KATZ Discount PRICE $24.88
EASY TERMS

USE IN WINDOW FOR VENTILATION!

USE AS A FLOOR CIRCULATOR!

LOOK! YOU SAVE $4.18
10-IN. SUPER LECTRIC OSCILLATING ELECTRIC FAN $9.77
LIST PRICE $13.95
KATZ DISCOUNT PRICE

12 INCH SUPER LECTRIC OSCILLATING ELECTRIC FAN $12.95
LIST PRICE $17.95 KATZ DISCOUNT PRICE

PRESS OBJECTS TO DULLES PLAN ON CHINA NEWS

© New York Times News Service.

WASHINGTON, July 19—Secretary of State John Foster Dulles offered the press yesterday a chance for limited coverage of Communist China.

A five-man group representing national news and radio-television organizations objected to the limitation, and both sides agreed to keep working for a solution.

The next step will be a State Department survey to find out how many organizations want to be represented in China and on what terms.

Dulles's offer was made in a 90-minute conference with news representatives at the State Department. He said he would permit a limited number of men to work in mainland China for a trial period of six months.

The press representatives objected generally that there should be no government-imposed restrictions on the right to report the news except under military necessity.

Offer Not Rejected.

They did not, however, reject Dulles's suggestion, apparently because they were reluctant to act for the entire news industry at this stage.

Andrew Berding, Assistant Secretary of State for Public Affairs, said the discussion showed that no one was sure how many news organizations wanted to be represented in China or on what terms.

Until this information was available, it was decided, the matter should be allowed to hang fire. Berding said the State Department agreed to canvass the press before it made "policy decisions."

The news industry representatives were William Dwight, president of the American Newspaper Publishers Association; J. Russell Wiggins, representing the American Society of Newspaper Editors; Theodore Koop, president of the Radio-Television News Directors Association; Robert Hurleigh, president of the American Association of Radio and Television Correspondents, and Henry Luce, president of Time, Inc.

After the meeting Dwight said "We just don't believe that you can limit numbers or limit news facilities." Dulles's position, he went on, was that the United States did not want a large group of newsmen entering Communist China under present conditions.

"We don't think they will," Dwight said. "We think economics will play a part in it." Thus he suggested that even if Dulles were to drop the bar entirely, the expense of sending and maintaining correspondents in Peiping would automatically limit the number of newsmen there.

Publishers' Position.

The Publishers Association's position, Dwight said, was that there should be no Government imposed limitation on the travel of American newspaper men. Koop and Hurleigh agreed. Wiggins added that travel restrictions should be imposed only under "military necessity."

Dulles's position is that he cannot lift the general restriction against newsmen without facing enormous pressures to do the same for others who feel they have justifiable professional reasons for visiting China.

The State Department remains adamant against permitting a mass invasion by United States newsmen, and the news industry remains balky about any formula that appears discriminatory.

AMERICAN TOBACCO CITED AS PRICE LAW VIOLATOR

WASHINGTON, July 19 (AP)—The American Tobacco Co. was accused yesterday by the Federal Trade Commission of discriminating among its customers in granting financial allowances for the promotion of its products.

The complaint charged that the firm had violated the Robinson-Patman anti-price-fixing law by not giving proportionately equal allowances to all competing buyers of its productions.

The commission listed amounts paid in 1955 to various retailers, including $42,869 to Union News Co., New York; $1916 to the Interstate Co., Chicago; $4680 to the Fred Harvey organization, Chicago; and $5850 to United Cigar-Whelan, Brooklyn, N.Y. American also paid cigarette vending machine operators $8 a machine to promote its Herbert Tareyton brand, the complaint said.

FTC SAYS TV COMMERCIAL FRIGHTENS YOUNG GIRLS

WASHINGTON, July 19 (AP)—The Federal Trade Commission charged today that the sellers of Lanolin Plus hair shampoo "frighten beauty-conscious young girls" with their television commercials.

The FTC lodged a complaint against Lanolin Plus, Inc., of Chicago alleging that its advertising disparages competitive shampoos by representing that detergent shampoos will burn the hair.

The commission objected to both the pictures and words of a commercial showing a model washing her hair and looking up startled at the words, "stop! don't burn your hair . . . with detergent shampoos!" The complaint said the sequence is false and misleading and violates the FTC act. Actually, it said, detergent shampoos do not burn the hair.

Livestock Epidemic in Turkey.

ISTANBUL, July 19 (AP)—Veterinary authorities are taking strict measures to control a foot and mouth epidemic sweeping several Turkish provinces. The outbreak has already killed more than 100,000 head of cattle and sheep, according to press reports.

PERSONAL INCOME REACHES 344-BILLION ANNUAL RATE

WASHINGTON, July 19 (AP)—The annual rate of personal income in the United States reached a record high of 344 billion dollars in June, the Commerce Department reported yesterday. The June rate was $900,000,000 higher than the annual rate estimated in May.

The increase reflected rising wage and salary payments, the Department said. Income from dividends, interest, rents and business proprietorships and partnerships changed slightly.

The annual income rate for the first six months of 1957 was $340,100,000,000, as compared with $321,900,000,000 in first-half 1956.

PENNEY'S
4 STORES IN ST. LOUIS
• 3830 Easton-Wellston • 2715 Cherokee
• 80 Hampton Village • 2904 N. 14th

TRIAL BEGINS FOR AIRMAN WHO BALKED AT SHORT HAIR

FUCHU, Japan, July 19 (UP)—Neatly trimmed Airman Third Class Donald Wheeler of Cortez, Colo., told four long-haired officers of an Air Force court martial today he refused to get a white sidewall haircut because it was "ridiculous on any human."

Wheeler went before a special court martial to answer charges that he disobeyed orders when he was a member of the honor guard at the United Nations-Far East Command headquarters in Tokyo.

The court martial was made up of a lieutenant colonel, two majors and a captain. The colonel and two majors would never make an honor guard if short hair was a prerequisite.

The captain had a crew cut—but it badly needed trimming.

First Lt. William Shortt, of Seattle, Wash., Wheeler's superior officer, testified he had ordered the airman at least six times to get a close haircut. Wheeler said he thought Shortt was "out to get me."

REDUCED RATES
FOR GROUPS AS SMALL AS 10
Phone MA. 1-4040 for Details
EXCURSION STEAMER ADMIRAL

CURRENT DIVIDEND 3½% Per Annum
Economy FEDERAL SAVINGS AND LOAN SINCE 1887
318 N. BROADWAY MAin 1-2660

New Mercury-Lincoln
Inventory Reduction Sale!
25 CARS TO BE SACRIFICED
1957 MERCURY MONTEREY SEDAN — Stock No. 354
Equipped with Marcomatic, radio, heater, many other extras.
List $3650 Discount $900 Now $2750
1957 MERCURY MONTEREY HARDTOP — Stock No. 202
Equipped with Marcomatic, power brakes, many other extras.
List $3875 Discount $900 Now $2975
1957 MERCURY MONTEREY FORDOR — Stock No. 149
Equipped with Marcomatic, power brakes, many other extras.
List $3675 Discount $900 Now $2775
1957 LINCOLN PREMIER COUPE — Stock No. 101
Air conditioned, power brakes, steering, six-way seat, other extras.
List $6560 Discount $1570 Now $4990
PLUS 21 OTHER CARS TO CHOOSE FROM AT THESE DISCOUNTS
BANK FINANCING
ABC MOTORS Your South Side Lincoln-Mercury Dealer
3620 GRAVOIS at Grand PR. 3-3445

WANT THINGS? WATCH THE WANT ADS!

Shamrock Says . . .
You Name It!!
Come In and Look This Merchandise Over—Bring Your Own Red Pencil and "Name Your Own Price"—If It's Half-Way Reasonable We'll Deal—We'll Even Take a Few Unreasonable Offers! We Must Sell . . .
$150,000.00 NORGE INVENTORY
Washers, Dryers, Refrigerators, Ranges — Some Floor Samples, Demonstrators, One-of-a-Kind Models, Crate Damaged Items—

Big Family Size
8.6 Cu. Ft. Refrigerator
$148.88
1957 AUTOMATIC WASHER
$119.95
1957 ELECTRIC DRYER
$99.95
BIG TRADE-IN
ALLOWANCE ON ANY USED APPLIANCE YOU HAVE—WE NEED TRADE-INS—GET OUR OFFER FIRST!
No Down Payment
Long, Easy Terms
AIR CONDITIONERS
FINAL CLOSE-OUT PRICES
HOTPOINT RCA-WHIRLPOOL
FEDDERS OLYMPIC SERVEL
¾, 1, 1½ AND 2 TON MODELS
SHAMROCK FURNITURE AND APPLIANCES
7420 MANCHESTER (Maplewood)
9764 ST. CHARLES RD. (near St. Ann's)
this is a SMART LIVING FURNITURE store
OPEN DAILY UNTIL 9 P.M. TUESDAY UNTIL 6 P.M.

MAN PULLED FROM RIVER, HIS LEGS BOUND TOGETHER

A man who said he was Louis Scripner, of the 4900 block of Fountain avenue, was in Homer G. Phillips Hospital today suffering from a brain concussion. He was pulled from the Mississippi river at the foot of Franklin avenue yesterday by a barge worker, who told police Scripner's legs were tied together with a belt around his ankles.

When questioned at the hospital, Scripner said he was walking in the 4600 block of Easton avenue when he was attacked by three Negroes. He said he lost consciousness and remembered nothing until he was pulled from the water. Scripner is a Negro.

REG. $389.95
Philco 1-Ton AIR CONDITIONER
Seidel Special Price $209.95
SEIDEL 3531 WASHINGTON

VINCEL PONTIAC
ARE YOU A WINNER OF A NEW '57 PONTIAC?
CHECK THE OFFICIAL LIST OF WINNERS NOW LISTED AT
VINCEL PONTIAC
SPECIAL SALE NOW ON
'57 PONTIAC 6-PASS. 2-DOOR $2095 LIKE NEW
'57 PONTIAC CATALINA Hardtop $2295 LIKE NEW
Check the Vincel Deal—It's the Check That Pays!
OPEN EVES. 'TIL 10
HIM HEEP BIG TRADER
ST. LOUIS' OLDEST AND LARGEST PONTIAC DEALER
VINCEL
3295 S. KINGSHIGHWAY at Fyler FL. 2-8900

BINOCULARS
7x50 achromatic prismatic individual focus, complete with case (compass in lid), straps. Reg. $52.00. $22.46* Other Sizes Available. *Plus 10% Fed. Tax.
Mail orders add 50c. No. orders 2% sales tax
FARM & HOME EQUIP. CO.
6420 Olive Street Rd. PA 7-6518

Wherever You Look COOK'S PAINTS

400 PROSPECTORS IN URANIUM LAND RUSH IN COLORADO

NUCLA, Colo., July 19 (AP)—Law officers took positions in full view today of more than 400 prospectors, armed and eager to dash for possession tomorrow of nearly 100,000 acres of land.

Their claims to the land, being returned to public domain by the Atomic Energy Commission after nine years' exploration, can be filed after 10 a.m. It is the largest land opening in Colorado history.

The rocky terrain in southwestern Colorado is barren and thick with sagebrush but high-grade uranium ore deposits have been reported in varying amounts.

The rules call for every truck, jeep or car to race off at 10 a.m. When the prospectors find the tracts they want—no claims can exceed 600 by 1500 feet—they must drive six stakes on the boundaries of each parcel of land.

New Civil Defense Chief.

WASHINGTON, July 19 (UP)—Former Iowa Governor Leo A. Hoegh was sworn in today as the new chief of the federal Civil Defense Administration. President Eisenhower shook Hoegh's hand and said, "That officialy makes you one of the family." Hoegh succeeds Val Peterson, newly named ambassador to Denmark.

5 AIRMEN KILLED IN AIR TANKER CRASH

PLATTSBURGH, N. Y., July 19 (AP)—Divers today recovered the bodies of five Air Force men from Lake Champlain, where their million-dollar refueling plane crashed last night. Three companion survived.

Airmen and state police had searched the waters for 12 hours. One body was in the fuselage of the plane, which broke in two in the crash. The others were in 25 feet of water.

Plattsburgh Air Force Base identified the dead as:

The pilot, Capt. Robert V. Smith, New York City, N. Y.; First Lt. Malcolm McCoy, Jackie A. Jamerson, Riverdale, Cloyd's Landing, Ky.; Sgt. Md.; First Lt. Jack L. Hagans, Robertsdale, Pa., and First Lt. Thomas W. Craven, West Plains, Mo.

The plane was on a training flight from Plattsburgh. Base officials blamed engine failure for the crash.

Two men parachuted to safety. A third was pulled from the lake.

The two who parachuted landed near the base, about six miles south of the city. They were M. Sgt. Chester A. Kazminski, flight engineer, Chicago, and S. Sgt. Eli S. Radanovich, radio operator, South Bend, Ind.

M. Sgt. John F. Morgan, flight engineer, Garfield, N.M., was pulled from the water by Charles Finley of Keeseville, who was in a motorboat on the lake.

FEDERAL SURPLUS IS $1,645,000,000 FOR FISCAL 1957

WASHINGTON, July 19 (UP)—The Government ended fiscal 1957 with a surplus of $1,645,000,000, the Treasury Department announced today. This compared with a $1,626,000,000 surplus in fiscal 1956.

Treasury receipts in the 1957 fiscal year, which ended June 30, were $70,989,000,000. Expenditures were $69,344,000,000, compared with $66,540,000,000 in fiscal 1956, $64,570,000,000 in 1955, and $67,772,000,000 in 1954. Last year's receipts were $68,165,000,000.

Secretary of Treasury George M. Humphrey and Budget Director Percival F. Brundage said in a joint statement that receipts were $361,000,000 higher than estimated in January. Budget expenditures were $444,000,000 higher than estimated in January, "mainly due to larger expenditures for the Department of Defense which were not fully offset by lower expenditures in other departments."

The public debt as of June 30 was $270,634,309,846. The public debt on June 30, 1956, was $272,824,702,124.

WOMAN FLEECED OF $270 IN PIGEON DROP SWINDLE

Mrs. Fannie Lee Patten, 3105 Laclede avenue, lost $270 yesterday in the ancient pigeon drop swindle to two men who approached her in the 3500 block of Lindell boulevard.

Mrs. Patton told police she saw a man pick up a wallet from the sidewalk. A second man approached and asked if she had seen that. Then, the man who had the wallet suggested that since all three of them knew about the wallet, the contents be shared, but first they would have to put up some money as evidence of good faith.

One of the men accompanied her to the bank, where she withdrew the $270. After she gave it to the man, she was told to go to a Theresa avenue address for her share of the contents of the wallet. The address was a manufacturing company. Mrs. Patton and the men are Negroes.

BOY SEVERELY CUT IN SCHOOL

Gary Brinkley, 15 years old, was severely cut on the left forearm yesterday in an accident at the Adams School, 1311 Tower Grove avenue. He ran to a basement door with arm outstretched, intending to push open the door, but his hand shattered a pane of glass.

The boy was admitted to City Hospital. He is the son of Mr. and Mrs. Garnell Brinkley, 1201 Tower Grove.

Flashes of Life

Contempt of Court.

GREEN COVE SPRINGS, Fla. (AP)—A pigeon flew into the courtroom of Judge W. A. Stanly and interrupted a charge to the jury. The judge asked the court clerk George Carlisle to chase the bird out.

Carlisle yelled "shoo" and flapped his arms without success. Jurors and spectators joined in the arms-flapping.

Stanly finally called Sheriff John P. Hall who summoned a deputy with a .22 rifle. One shot killed the bird.

Just Not His Day.

PORTSMOUTH, N. H. (AP)—Raymond Littlefield was driving a rubbish truck along Circuit road when a young girl ran against the side of the vehicle. He rushed her to the hospital where she was treated for a "small skull fracture."

On his way to the police station to report the accident, his load of rubbish caught fire.

He drove to the police station garage, got a foam extinguisher and—in trying to extinguish the blaze—accidentally sprayed acid foam on the city marshal's car.

At this point, he called the fire department. While firemen were fighting the blaze, and elderly woman tripped over a hose, fell and fractured her leg.

Sounds Suspicious.

MADISON, Wis. (AP)—An automobile tire dealer in Wisconsin has asked the Secretary of State for permission to sell Stolen tires.

Alvin Stolen of Monroe is going into business under the name of Stolen Tires, Inc.

It gives you a "mint" of extra flavor

Here, Sir, is the tastiest mint julep ever to make you glad you're thirsty!

Rich and satisfying, it is made with Old Taylor 86—lightest *full-flavored* straight bourbon ever to come out of Kentucky.

Exactly the same in quality as our famous 100 proof bonded bourbon, flavorsome Old Taylor 86 is delightfully gentle in its lighter 86 proof. You'll like it so well you'll ask for Old Taylor 86 *by name*. Remember—the tastiest drinks are Old Taylor-made!

Of course it costs a little more, but this is "The Noblest Bourbon of Them All"

OLD TAYLOR 86

STRAIGHT FROM KENTUCKY—A TRULY AMERICAN WHISKEY

KENTUCKY STRAIGHT BOURBON WHISKEY • 86 PROOF • THE OLD TAYLOR DISTILLERY CO., FRANKFORT & LOUISVILLE, KY.
DISTRIBUTED BY NATIONAL DISTILLERS PRODUCTS COMPANY

Shop Tonight in Our Clayton, Southtown and Northland Stores

YOU'RE NEVER FAR FROM Famous-Barr SOUTHTOWN CLAYTON DOWNTOWN NORTHLAND

We Give and Redeem Eagle Stamps

Famous-Barr Co.'s Men's Clothing—DOWNTOWN, Second Floor; CLAYTON, SOUTHTOWN, NORTHLAND, Main Floor

OUR ANNUAL Clearance!

1,500 Men's Summer Suits

Smart, Comfortable Suits . . . in 3 Outstanding Groups at Savings Only Famous-Barr Could Offer!

$38 Regularly 43.95 to 55.00
$48 Regularly 58.00 to 65.00
$58 Regularly 69.50 to 79.50

The season's brightest opportunity to save—right at the moment you'll most enjoy these fine suits, all taken from our own stocks. Single-breasted styles in 3 and 2-button models with either patch or flap pockets and center vent. Sizes for regulars, longs, shorts, extra longs, extra shorts, portlys, and short portlys.

THE COLORS:
• Navy Blue
• Gray • Tan
• Blue-Gray
• Charcoal Gray
• Brown
And Many Others

THE FABRICS:
Finest Quality Imported and Domestic All-Wool Tropicals
Silk and Wool Blends
Worsted and Mohair
Dacron* and Wool Blends
Plus Other Wanted Fabrics
*DuPont's Trademark for its Polyester Fiber

Our Entire Stock of Society Brand and Calvert Tropicals and Imported Italian Silk Suits on Sale at 20% Off!

In Our Quad Shop

Sale! Young Men's Cotton Baby Cord Slacks

Regularly 5.95

3.99

Cool and comfortable cotton baby cords that are right for the weather and correct for any occasion. Styled in either strap-back Ivy League models or pleated front, tapered leg models with flap pockets. Completely washable. Blue cord only in sizes 29 to 34 waist.

Famous-Barr Co.'s Quad Shop—DOWNTOWN, Second Floor; CLAYTON, SOUTHTOWN, NORTHLAND, Main Floor

Select from Our Full Line of Boys' Shoes

8.95

A fine selection of smart, comfortable shoes for your youngster in tan, black, white buck, natural shag boots and others. Illustrated is the black and white saddle oxford.

Famous-Barr Co.'s Boys' Shoes—DOWNTOWN, CLAYTON, SOUTHTOWN, NORTHLAND, Second Floor

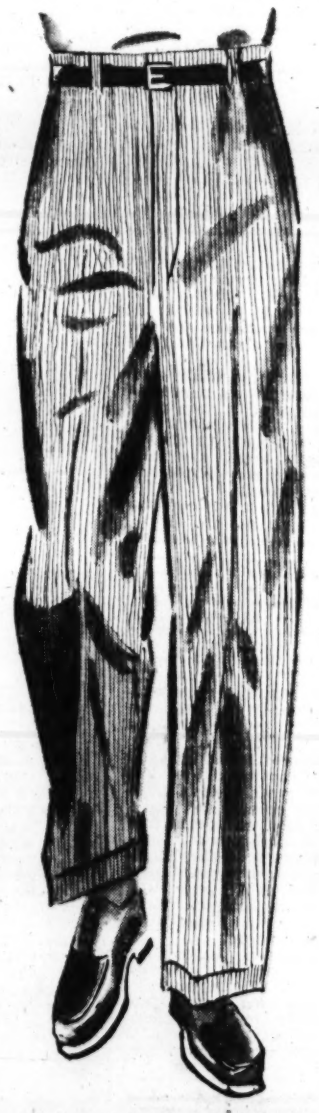

Men's Tropical Slack Sale

½ price!

20.00 & 22.50 Values

9.99

All-Wool Tropicals, Dacron* and Worsted Blends, Imported Wool and Mohair, Silk and Worsted Blends.

Sensational savings on this outstanding group of fine quality slacks, all expertly tailored and styled by one of America's finest makers. Season's most wanted colors in sizes 29 to 42 waist.

Slight charge for alterations other than cuffs.
*DuPont's Trademark for its Polyester Fiber

Mail Orders Filled
Phone Orders Call GA. 1-4500

Famous-Barr Co.'s Men's Sportswear—DOWNTOWN, Second Floor; CLAYTON, SOUTHTOWN, NORTHLAND, Main Floor

DETAILS OF PLOT TO KILL NASSER BARED IN EGYPT

CAIRO, July 19 (AP)—Egypt's semi-official Middle East News Agency has confirmed reports that 14 men are being held on charges of plotting to assassinate President Nasser and members of his government.

Salah El Din, Foreign Minister in the last Wafdist party government before the overthrow of King Farouk in 1952, was named as the ringleader.

The announcement said nine former military officers and five civilians were arrested in April and are awaiting trial in a military court.

No trial date was mentioned. They were rounded up, the agency said, just before they were reported ready to invade Nasser's government offices during a cabinet session, assassinate the entire group and set up a government.

Other Alleged Leaders.

The report said Salah El Din was to become Premier and Abdel Fattah Hassan, former Defense Minister, was to be controlling the police—if the coup had succeeded.

Reports that the plotters had been arrested have been circulating for several weeks and have been published abroad. Last night's report by the news agency was the first publication about the case in Egypt.

Constant questioning of those arrested brought confessions that a secret military organization planned to carry out the invasion of the presidential offices, the agency said. It reported that the military organization was headed by Brig. Gen. Ahmed Atif Nassar. Members were said to have confessed they planned an armed attack while they were in uniform.

First Tip Last April.

Authorities learned of the plot last April, the account went on, when a group of former officers tried to contact regular officers to join the organization called "Gamaat Ansar Al Hak" — the Group of Triumphal Right.

Salah El Din is considered one of Egypt's most able legal minds and has been a specialist in foreign affairs throughout his career. He was Foreign Minister in 1951 when Egypt abrogated its alliance with Britain.

Many Wafdist party members were brought to trial by the revolutionary regime after Farouk was toppled, but Salah El Din was not among those charged with graft and corruption. However, he split with Nasser on several issues.

Seized in Egypt

—Associated Press Wirephoto.
SALAH EL DIN

INDICATION OF EARLY SPECIAL SESSION

By a Special Correspondent of the Post-Dispatch.

JEFFERSON CITY, July 19—The calling of two special elections to fill vacancies in the House of Representatives prompted speculation today that Gov. James T. Blair may call a special session of the Legislature earlier than he had planned.

Gov. Blair said several weeks ago that he would call a special session next January to consider appropriation measures that were sidetracked in the adjournment confusion last May.

Death has caused two vacancies in the last two months. In the past, such vacancies have been left unfilled if there was no prospect of legislative work in prospect for the near future.

Yesterday, however, Lt. Gov. Edward V. Long, acting for Blair, who is in a Rochester (Minn.) hospital recovering from an operation, set Aug. 6 for special elections to name successors to Representative Charles J. Burns of Randolph county, who died June 14, and Representative L. B. Nelson of Dent county, who died May 26, both Democrats.

That was taken in some quarters to indicate that the special session might come sooner than January. Blair would want all vacancies filled before such a session.

The regular session voted to increase the personnel of the State Highway Patrol and a retirement plan for state employes, but appropriation bills to finance that legislation died in the last-hour jam of bills.

Another measure that lost out was one to provide $3,000,000 for county roads.

WEBSTER GROVES CONSIDERS 20 PCT. WATER RATE BOOST

A bill to increase water rates about 20 per cent in Webster Groves to reflect the increase recently granted the St. Louis County Water Co. by the Missouri Public Service Commission was introduced in Webster Groves City Council last night.

The council also authorized the city attorney to oppose the application of the St. Louis Public Service Co. to discontinue weekly bus passes. St. Louis county also will oppose discontinuance of the passes.

A resolution urging the Metropolitan St. Louis Sewer District to create a sub-district in the southwest section of Webster Groves was passed. It was pointed out that a sewage problem arises there because of the number of septic tanks used by residents and because of the sewage system of the Wilshire Terrace subdivision.

$40,000 IN CITY BONDS SOLD FOR MUNICIPAL PARKING LOT

The city has sold $40,000 in revenue bonds to the Baden Bank of St. Louis to finance purchase of ground for the first municipal parking lot to serve a neighborhood business district, Comptroller John H. Poelker announced yesterday. The 30-year bonds bear interest of ¼ of 1 per cent.

The lot, to accommodate 103 automobiles, will be just west of North Broadway, extending 90 feet on Baden avenue and 140 feet on Bittner street. The city has earmarked $37,500 from parking meter receipts for paving, lighting and landscaping.

The lot will be offered for lease to a commercial operator. If no lessee is found the city may take over operation, equipping the lot with parking meters.

INSTRUMENT UNDAMAGED IN 5-MILE PLUNGE TO EARTH

SUNNYVALE, Calif., July 19 (AP)—A small electronic instrument recently made a five-mile supersonic plunge to the earth's surface without being damaged, engineers of the Lockheed Missiles System plant said yesterday.

The 2½-ounce instrument was in the nose of an aerial rocket, which was part of the Lockheed X-17 ballistic missile. It was test fired from Holloman Air Development Center near Alamogordo, N. M.

It went up five miles, then plunged earthward, striking with a force about 1000 times the pull of gravity and buried itself in 12 feet of sand. The device continued to function perfectly.

WOMAN REACHES FOR PISTOL, HOLDUP MAN FLEES STORE

Mrs. Estella Bellifield, operator of a confectionery at 1420 Cole street, routed a holdup man today by reaching for a revolver she had in her apron pocket.

Mrs. Bellifield, a Negro, reported to police that a young man, also a Negro, ordered several articles and then demanded money—but without displaying any weapon.

She reached for her pistol. It caught on the pocket and she fumbled with it momentarily. But a glance was enough for the intruder and he ran away.

Steals Refugee Food.

MUNICH, Germany, July 19 (AP)—The United States Army announced today that First Lt. Luther B. Towers of Cleveland, O., has been convicted of stealing food provided for children of Hungarian refugees. A court-martial which convicted him yesterday ordered him dismissed from the service. The food was valued at $6.92.

DEMOCRATS HIT AT 4 PCT. RATE ON U.S. BORROWING

WASHINGTON, July 19 (AP)—A flurry of partisan criticism spread today in the wake of a Treasury announcement yesterday that it will pay 4 per cent interest on 24 billion dollars of debt refinancing in August and October. The interest rate is the highest since October 1933.

Democrats in Congress called the high interest "immoral" and "inflationary."

On the other hand Senator Edward Martin (Rep.), Pennsylvania, said the Government must "compete for money just like a corporation or an individual."

A Treasury spokesman said this was the lowest rate "at which we thought we could sell Government securities of these maturities."

The 4 per cent rate was offered for one-year and four-year securities, with an alternative of 3⅝ per cent for a four-month certificate maturing Dec. 1.

Martin commented that "if these are the best terms the Treasury Department can secure, I don't see anything else it can do."

Democrats' Quick Attack.

Congressional Democrats, already critical of the Administration's "tight money" policies and high interest rates, were quick to attack the Treasury move.

Representative Abraham J. Multer (Dem.), New York, a member of the House Banking Committee, said Secretary of the Treasury George M. Humphrey was "leaving a great heritage behind—the heritage of the greatest increase in the Government debt since the depression."

Multer said the increase in interest rates now "sets the trend for all private lending," and added: "I can't think of any one thing that would be more inflationary."

Representative Wright Patman (Dem.), Texas, also a banking committee member, predicted the rate increase would force a sharp price slump for outstanding bonds with lower rates.

He said it would also add nearly four billion dollars a year to the cost of interest on the national debt if a 4 per cent across-the-board rate develops.

"That's immoral," he said.

Attack in Senate.

Across the Capitol, where Humphrey, who soon leaves the Cabinet to return to private business, has been on the hot seat before Senate Finance Committee Democrats in recent weeks, the reaction was equally vigorous.

Senator Albert Gore (Dem.), Tennessee, said Humphrey "should be called back before the Finance Committee' to explain the higher interest rate on new financing.

Gore said "the country may be very thankful there is a statutory limit of 4¼ per cent on Government securities."

Gore and other Democrats said the higher interest rate would, among other things, hit particularly at states and local communities attempting to sell bonds for local improvements because of higher financing costs.

Senator Robert Kerr (Dem.), Oklahoma, Humphrey's sharpest critic at the Finance Committee hearings, said "this is tragic proof of the failure of the Eisenhower-Humphrey-Burgess fiscal policies."

Randolph Burgess was Under Secretary of the Treasury. He left the Treasury ahead of Humphrey, who will be succeeded by Robert B. Anderson.

Kerr said the refinancing operation "will release the throttle on another round of increases in the cost of living."

Treasury Explanation.

Treasury officials, however, said the impact of the financing would be less than indicated by the 24-billion size of the offering because all but about 9¼ billion dollars worth of the maturing issues are held by the Federal Reserve Board and other Government funds.

The new issues, to be opened July 22, will be on a straight swap basis for maturing securities and will not be subject to public subscription. They replace securities with rates ranging from 1½ to 3¼ per cent.

To holders of securities maturing Aug. 1 and 15, and Oct. 1, the Treasury offered a choice of these issues:

A 4 per cent one-year Treasury certifciate of indebtedness.

A 3⅝ per cent certificate maturing Dec. 1.

A 4 per cent Treasury note maturing in four years but cashable by the holder in two years, on Aug. 1, 1959.

The Treasury acknowledged it was "somewhat unusual" to offer a four-year security redeemable in two years, but said it would be attractive to investors who want to maintain a liquid position and who "think the market won't stay up forever."

REUTHER SAYS UAW WILL SEEK PENSIONS ESCALATOR

DETROIT, July 19 (AP)—Walter P. Reuther told a meeting of 12,000 retired United Auto Workers Wednesday that the UAW will fight for escalator clauses in contracts with the auto companies to tie cost-of-living increases on to pension allowances.

The UAW president did not say whether the proposal would be placed on the bargaining table in 1958 contract negotiations.

"If it is sound business to protect wage earners against inflation," Reuther said, "then it is equally sound to protect persons on pensions. It's a matter of simple economic justice."

Auto industry wages now go up and down with the Government's cost of living index. No contracts expire until next year.

ANXIOUS TOWNS WAIT AS LEAKING DAM IS PATCHED

CAPULIN, Colo., July 19 (AP)—A thousand persons, their homes and land in jeopardy, watched apprehensively as workmen tried to plug a gaping hole today in the face of Terrace Reservoir dam.

"This is the critical period," said Highway Patrol Chief Gilbert Carrel following an aerial inspection, "but the situation looks somewhat improved."

Five bulldozers ripped dirt from a mountainside near the crumbling earth-filled dam and moved it into the hole believed created by recent cloudbursts. The 45-year-old dam in southern Colorado was full for the first time in years, with nearly six billion gallons of water behind it.

Below, in a valley stretching nearly to Albuquerque, N.M., lie dozens of small communities and many isolated farms. All 300 residents of Capulin were evacuated to higher ground yesterday and those in La Jara, Manassa and Sanford, Colo., were alerted to flee, should the dam burst. Mayor Raymond Braiden of La Jara said more than 1000 persons living nearest to the dam on Alamosa creek remained in danger, but he said all had been given ample warning.

INCREASE YOUR HEARING
Why have a Hearing Loss?
BELTONE FREE EDUCATIONAL BOOKLET TELLS HOW. MAILED IN PLAIN WRAPPER, POSTAGE PAID. CALL OR WRITE
FRED E. ROBINSON
818 OLIVE CH. 1-0438
St. Louis 1, Mo.

NEW SUMMER STORE HOURS Open Mon., Fri. & Sat. Nites till 9
SMITH'S
EMPIRE FURNITURE CO.
5960 EASTON AVE.

SMART SHOPPERS READ THE WANT ADS

FAIR MERCANTILE CO.
Admiral.
1-TON
Originally $319.95. Only 16" deep, fits flush to wall. Automatic thermostat. NOW ONLY $229.95
Model 100U-23 220 VOLTS PLUS INSTALLATION
SPECIAL! SPECIAL!
¾-TON with Thermostat
115 VOLTS
ORIGINALLY $329.95
NOW ONLY 188.95
Convenient terms can be arranged. No bank or finance company to deal with. 90 days considered cash.
slim line air conditioner
Rated by an Independent Survey as America's Best Buy!

OUR AUGUST STOREWIDE FURNITURE SALE NOW IN PROGRESS—MANY FINE BARGAINS—BE SURE TO SHOP OUR PRICES AND HUGE SELECTION BEFORE YOU BUY . . . COME IN TODAY
42 Years of Honest and Fair Dealing
FAIR
MERCANTILE CO. FURNITURE
OPEN EVERY NIGHT Free Parking Across the Street
5257 SHAW
Corner Edwards St.
Phone PR. 1-8500
4 Blocks West of Kingshighway, Lafayette Bus Stops at Door

YOU'RE NEVER FAR FROM Famous-Barr
SOUTHTOWN CLAYTON DOWNTOWN NORTHLAND

Shop Tonight in Our Clayton, Southtown and Northland Stores

New! 1958 Artone 4-Speed Record Player
In Handsome Beige Portable Case
39.99 List Price, 49.95

Here it is . . . Artone's newest 1958 portable record player at a welcome saving! Automatic portable plays 4 speeds, has dual needle cartridge and volume control. Make it yours tomorrow . . . at this low, low Famous price!
NO DOWN PAYMENT—Only 5.00 Monthly
Famous-Barr Co.'s Records—DOWNTOWN, Eighth Floor; CLAYTON, SOUTHTOWN, NORTHLAND, Third Floor

Get Your Tickets for
Municipal Opera, Cardinal Games and "Around the World in 80 Days"
at Branch Ticket Offices in Our 3 Branch Stores
Direct lines to the Municipal Theatre, Busch Stadium and Esquire Theatre assure you the best seats, available at the time you buy! Located at Customer's Service Desk.
CLAYTON, Main Floor Balcony; SOUTHTOWN and NORTHLAND, Lower Level

De Luxe 8 cu. ft. Westinghouse Refrigerator
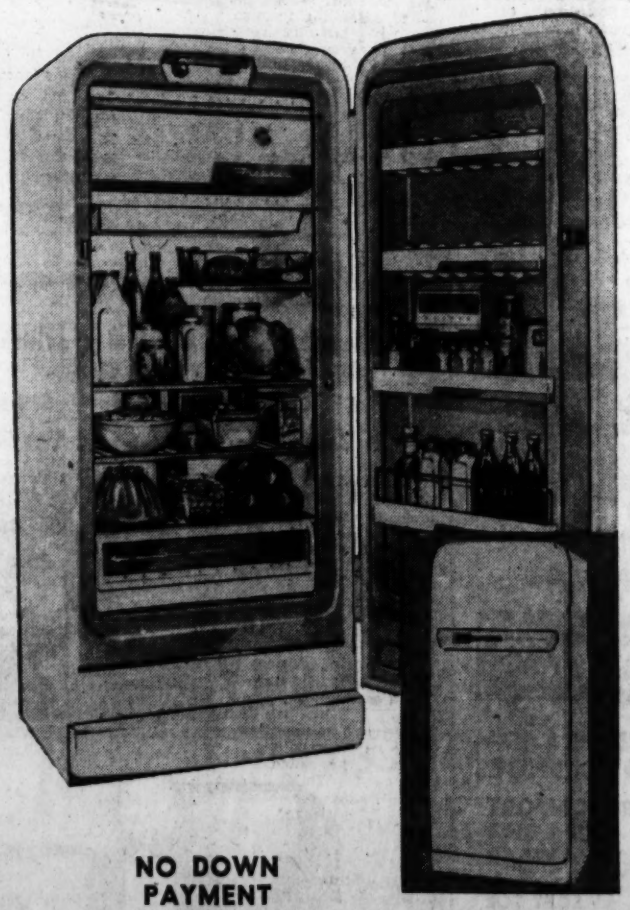
with Easy Pushbutton Automatic Defrosting
List Price, 249.95
179.00 1956 MODEL
Only 24 inches wide, but this de luxe 1956 Westinghouse contains a full 8 cu. ft. of storage space. Defrosts automatically at the push of a button. Stores 39 pounds of frozen food in big Freezer and Cold Storage Tray. Keeps ½ bushel of vegetables crisp and fresh in full-width Humidrawer. Door has built-in Butter Chest and deep shelves for storing eggs, bottles and cartons.
- Pushbutton Automatic Defrosting: *Works so quickly, frozen foods remain firmly frozen!*
- Bonus Bottle Space: *Room for up to 12 qts. of milk; ample height for gallon containers, too!*
- Vegetable Humidrawer: *Giant, glass-covered drawer keeps ½ bushel of vegetables crisp!*
- Cold Storage Tray: *Provides extra space for short-time storage of up to 14 lbs.!*
- Egg Shelves in Door: *Hold 16 eggs at handy finger-tip reach!*
- Snack Shelf: *Provides easy-to-see storage for small items; easily removed to make extra space for storing large items such as watermelon!*
- "Handi-Out" Ice Cube Trays: *Lift-up handles free cubes in a jiffy; each holds 18 cubes!*
NO DOWN PAYMENT
Only 8.90 Monthly
Famous-Barr Co.'s Electric Appliances—DOWNTOWN, Seventh Floor; CLAYTON, SOUTHTOWN, NORTHLAND, Third Floor
DOWNTOWN SIXTH & OLIVE • NORTHLAND W FLORISSANT & LUCAS & HUNT
CLAYTON FORSYTH & JACKSON • SOUTHTOWN KINGSHIGHWAY & CHIPPEWA

W. H. STANLEY
Westinghouse DEHUMIDIFIER
DESTROYS COSTLY DAMPNESS
Protect your valuables from moisture damage. Two models . . . both portable. Both have capacity to remove 3 gallons of damaging water from an enclosed space of 10,000 cubic feet every 24 hours. Illustrated De Luxe model has heating element for winter warmth.
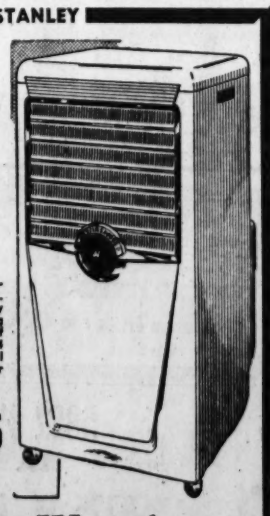
AS LOW AS $99.95
YOU CAN BE SURE...IF IT'S Westinghouse
Open Mon., Thurs. & Fri. Till 9 P.M.
W. H. STANLEY CO.
5069 DELMAR FO. 7-0225

ST. LOUIS POST-DISPATCH
FRIDAY, JULY 19, 1957
PART TWO
PAGES 1—12B

CLASSIFIED ADVERTISING SECTION

THE WANT AD NUMBER·MAin 1·1111

Spanish-Style House on Crestwood Drive, Clayton, Purchased

Residence at 66 Crestwood Drive sold by Mr. and Mrs. S. M. Arnold to Mr. and Mrs. Robert Epstein. A black and white colored marble entrance hall (the size of some living rooms, the sales agent says) even has a fish pond. The first floor includes large living and dining rooms, kitchen, bedroom, bath and powder room. With the exception of the kitchen, all floors are of marble. A marble stair case leads to the second floor which has three bedrooms and two baths. Cornet & Zeibig, Inc., was the agent.

St. Louis Postmaster Buys Residence on Kingsbury Place

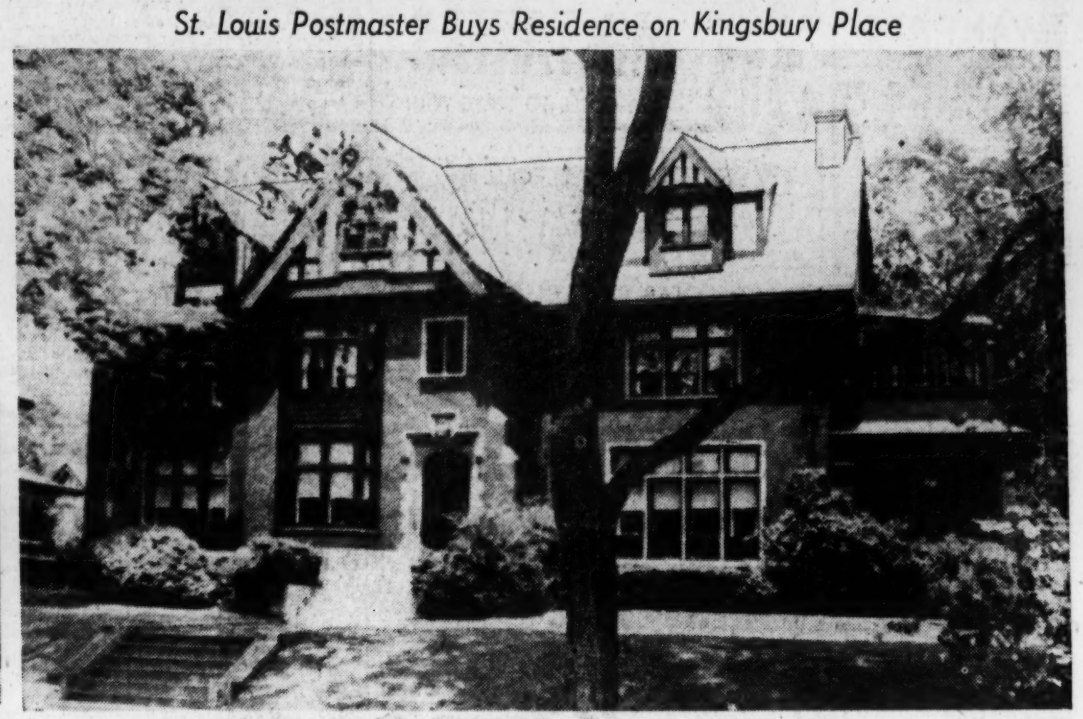

House at 17 Kingsbury Place purchased by Mr. and Mrs. Bernard F. Dickmann from the Danforth Foundation. The first floor contains living room, dining room, kitchen, breakfast room, paneled den, sun porch and powder room. There are four bedrooms, 4 baths and dressing rooms on the second floor, two bedrooms and baths on the third floor. A recreation room occupies part of the basement. The seller was represented by Whitelaw T. Terry with Jos. F. Dickmann Real Estate Co., Inc., acting for the buyer.

Farm Price Level Seen Firm, Steady

Now at a record national price level, the value of land now in farms will remain constant or climb to even greater heights in the rest of this year, the National Association of Real Estate Boards forecast.

Basis for this prediction is the sixty-third semiannual survey of the real estate market conducted by N.A.R.E.B.'s Research Division. Taking part in the survey were real estate boards in 227 communities in all parts of the country.

"Competition for land appropriate for residential subdivision, industrial development, or commercial farm expansion has sharpened during the past year," the report found. "Strong demand and diminishing supply are influencing land prices nationwide and changing values of farmland in a manner unrelated to crop or produce prices."

Current Demand Strong.

Competition for land from these three sources — only one of which is agricultural use — "points up the almost hopeless task of studying farmland prices as a single definable sector of the current land market," the survey summary added. "They illustrate the competition that is characteristic of most areas — a competition rooted in widely differing potential uses."

Future prices of full-time farms are expected to be the same during the second half of 1957 as those now prevalent by 54 per cent of the real estate boards taking part in the survey, and higher by 33 per cent. With respect to part-time farms, rising prices are anticipated by 36 per cent of the realtor respondents, and a continuation of present prices by 56 per cent.

This forecast, the report points out, rests on the current strong demand and the expected continuation of the vigorous economy that has created the strong competition for land.

According to the latest report from the Department of Agriculture, the total market value of farm real estate is $109,500,000,000 or an average value of $94.52 per acre.

Offerings Limited.

While not establishing dollar values, the N.A.R.E.B. survey corroborated the trend found by the department. Fifty-three per cent of the realtor respondents said the prices of full-time farms were similar to those prevailing a year ago, but 31 per cent described them as higher. Similarly, with respect to part-time farms, prices were found to be about the same as those that prevailed a year ago by half of the respondents, while 40 per cent found them higher.

The survey found that in many areas a strong demand exists for all farms, but relatively few are for sale.

"Higher prices often were combined with a low volume of transfers because of the few farms being offered in the market," the report observed. "The trend in number of sales of full-time farms was classified as the same as a year ago in 47 per cent of the reports, and lower in 38 per cent. For part-time farms, it was listed as the same by 50 per cent, and lower by 21 per cent."

South St. Louis House With Swimming Pool Sold

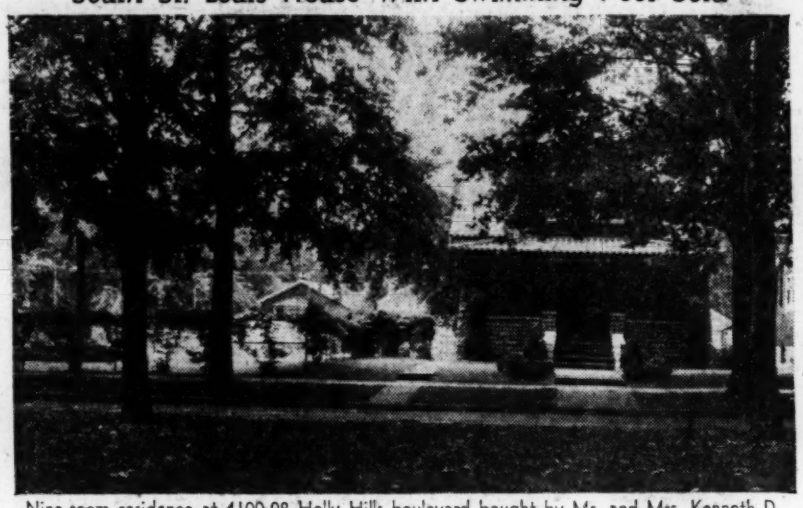

Nine-room residence at 4100-08 Holly Hills boulevard bought by Mr. and Mrs. Kenneth D. Kerr. The purchase included an 18 by 38-foot swimming pool at one corner of the site. Negotiations were handled by L. K. Wood Realty Co.

Sold to Steel Company Executive

Ranch-type house on three-acre tract at 13 Bridle lane, Frontenac, purchased by Mr. and Mrs. M. L. Gerhart from Mr. and Mrs. R. J. Neville. Gerhart is an executive of the Carpenter Steel Co. Bokern Real Estate Co. was agent for the buyer and Dolan Co. for the seller.

Four-Family Flat Sold

Flat with four three-room units at 2728-30 Osceola street sold by Mr. and Mrs. Edward O'Brien to Mr. and Mrs. Joseph Turner. The transaction was negotiated by the Booker-Bundschuh Realty Co.

Properties Involved in Exchange Deal

Negotiations have been completed for the exchange of these two houses from one owner to the other through Crest Brokerage, Inc., The property at 4212 Roland (shown in the first of the above two photos) was owned by Mrs. Frances Gennori who exchanged it for the second house at 3629 Patrice, Elmdale (shown immediately above) owned by Mr. and Mrs. Edward Henry Kurlbaum Jr.

Bel-Nor Transfer

House at 2850 Chadwick drive, Bel-Nor, purchased by Mr. and Mrs. Henry W. Uthe from Mr. and Mrs. James Greathouse through the Tec Real Estate Co.

Sale in Pasadena

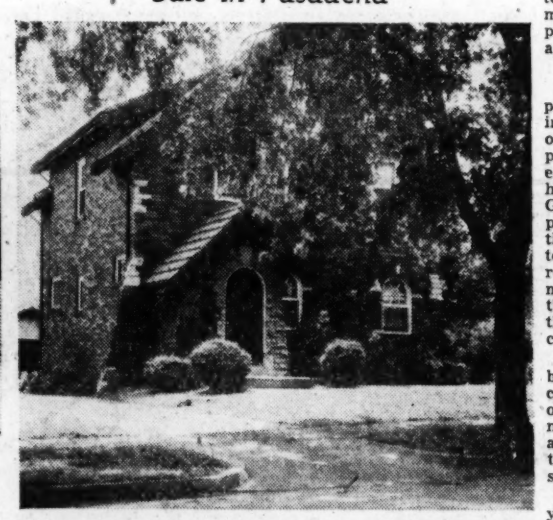

House at 7248 Canterbury, in Pasadena, sold by Mr. and Mrs. George E. Meyers to Mr. and Mrs. Ralph Trimble. The sale was handled through Dimmitt-Rickhoff-Bayer Real Estate Co.

Educational Joint Action Undertaken

WASHINGTON — The National Association of Home Builders and the United States Savings and Loan League today announced a joint educational program to foster home ownership and channel increased savings into mortgage investment.

George S. Goodyear, NAHB president, and League President Roy Marr said the co-operative effort was decided upon because the two organizations have a mutual interest in broadening the mass market for housing and in providing new sources of capital to finance home mortgages.

The joint "Save for Your New Home" program will be conducted on a local basis through members of the U. S. Savings and Loan League and the NAHB's 285 local and state associations throughout the country.

Serve Two Purposes.

The officials of the two organizations said their objective is to promote regular savings for a definite purpose—owning one's own home. Both the NAHB and the league's members plan to place major emphasis in their new program on the important role of home ownership in the economic and social development of their communities.

They pointed out that every dollar of new savings generated by this program will serve two worthwhile purposes — it will strengthen the financial position of the family which makes the saving, and it will add to the reservoir of mortgage funds availble for investment in housing.

A primary aim of the program is to encourage young married couples to begin saving for a new home and to acquaint them with the modern, long-term financing methods which make it easier today for young people to begin married life in a new home.

Provide Down Payment.

"Each year, there are approximately 1,600,000 marriages in the United States and most of these couples are young people in their early 20's who are eager for information about homes and home ownership," Goodyear and Marr said. "This program is designed to provide them with the information and to show them how, by saving regularly from the beginning of married life, they can provide the down payment on a home that will insure the future security of their family.

"Buying a new home is the best investment that any family can make, from the standpoint of family security and happiness. And the soundest way to approach that investment is through a plan of systematic savings.

"We hope to demonstrate to young married couples particularly that they can reap future financial benefits and security by putting first things first—providing for the shelter of their family."

A 60-Foot Long Recreation Room—A Design for Casual Individuality—and an 'Aristocrat' Model Are Featured in These New Display Homes

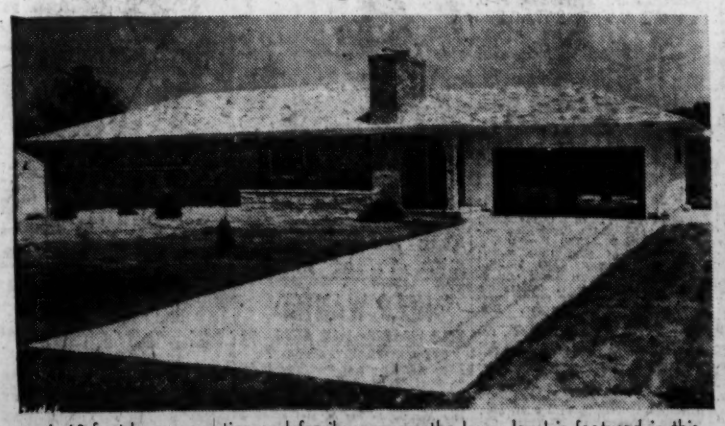

A 60-foot-long recreation and family room on the lower level is featured in this new display house in Jamestown Hills, according to the Reliance Real Estate Co., sales agent for the development. The main floor of the air-conditioned house includes three bedrooms, two baths, 16-foot kitchen, dining room and 25-foot-long living room, which has a Roman brick fireplace extending across one end, setting off an entry hall. The display is reached by driving north from Highway 66 on Old Halls Ferry road, through Black Jack and north on Old Jamestown Road.

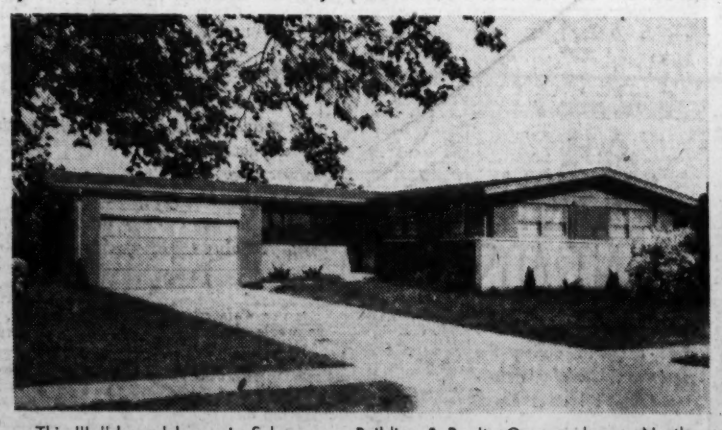

This "L"-shaped house in Schuermann Building & Realty Company's new Northland Hills Addition "breaks from tradition and conventional four-corner construction," a spokesman for the company says. "This design gives us wide latitude in planning a subdivision keynoted by casual individuality. It marks a new trend in community planning." Northland Hills Addition, on West Florissant and Highmont drive, is just north of Famous-Barr Northland shopping center and adjacent to Schuermann's Northland Hills.

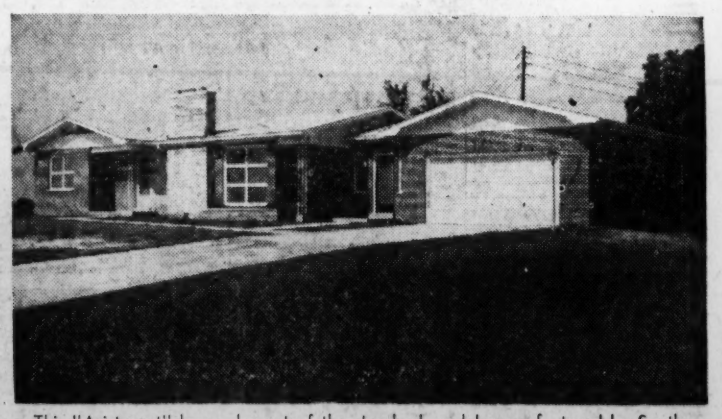

This "Aristocrat" house, largest of the standard models manufactured by Southern Homes, Inc., was the first home displayed last week in Ridge Prairie Heights, a new suburban development a mile and a half north of Collinsville, Ill. Design and construction of the house make it possible to include a heat pump for heating and air conditioning, Pat Urban, head of the Collinsville firm of Urban Enterprises, builder and developer, reports. The Holzweg-Sutton-Reinch Agency, Inc., of Collinsville, is sales agent.

Testifies Some Filter Cigarettes Yield More Tar Than Unfiltered

WASHINGTON, July 19 (AP) —A researcher said today some tobacco companies were producing filter cigarettes which have as much or more tar and nicotine than unfiltered cigarettes.

Dr. Ernest L. Wynder said, "A safer cigarette can be made today by using an effective filter and the proper blend of tobacco." He added in testimony prepared for the House Government Operations subcommittee that some companies have taken advantage of the public desire for filtered cigarettes by marketing "increasingly ineffective filters" on cigarettes containing tobacco which yields greater quantities of cancer-producing tar.

Wynder, of the Sloan-Kettering Institute for Cancer Research, said about 25,000 persons will die of lung cancer this year, and that at least 80 per cent of the deaths could have been prevented if the patients had not smoked.

Wynder began his research studies on cigarettes and cancer while a student at Washington University Medical School.

Recent studies, Wynder said, indicate "the majority of filtered cigarettes currently on the market have a tar and nicotine content which is at least as high, if not higher, than that of standard regular sized cigarettes."

He defined an "effective filter" as one which would remove at least 40 per cent of the tar and nicotine from tobacco smoke of the regular-size cigarette.

He said that was based on laboratory findings and statistical studies which indicated that "the value of a filtered cigarette in reducing cancer risk is directly related to the decrease in tar content of the smoke."

"In a recent laboratory study attention was called to a new development in the filtered cigarette industry which seems to be encouraging—a filtered cigarette with a good pressure drop and satisfactory tobacco taste can be produced which would yield 40 per cent less nicotine and tar than the average regular-size unfiltered cigarette," he related.

"Uniform acceptance of a filter in this range will be a partial answer to the present problem . . ."

He also recommended:

1. The possible lowering of the burning temperatures of cigarettes since, he said, virtually no cancer-causing substances are produced when tobacco is burned at 620 degrees. The present burning is 880.

2. "Dry cleaning" tobacco leaf to remove the waxy coating. Wynder said the coating apparently was a major source of most of the cancer-causing substances.

Dr. R. H. Rigdon, professor of pathology at the University of Texas school of medicine, testified that because of many variations in the incidence of lung cancer in smokers, analysis of any figures is likely to be inaccurate.

"The alleged relation of tobacco to lung cancer is an old story," he said. "History gives many accounts in which the public and scientists have become alarmed about this problem.

"They have carefully considered smoking as a possible cause; however, it was never established. Cancer may be associated with many things and may result from chemicals, viruses, sunshine, irradiation and spontaneously.

"When there are cancer-producing agents in the air we breathe coming from the exhaust of automobiles and from commercial plants, I find it impossible to accept the theory that the apparent increase in lung cancer is due to the cigarette."

PARIS-BOUND TRAIN WRECKED; 13 KILLED

AVIGNON, France, July 19 (AP) — Thirteen persons were killed and 70 injured early today when a speeding Riviera-to-Paris express train switched onto a side track and derailed.

The train, which originated across the Italian border at Ventimiglia, ordinarily carries a large number of foreign tourists to the French capital. But several hours after the accident railroad officials said they had no indication of the identity of the dead or injured passengers.

Four persons were killed outright when the engine and nine cars left the tracks. Nine died in hospitals.

The train went off the tracks 25 miles north of Avignon in the yards of the Rhone valley town of Bollene-La Croisiere. Two of the nine cars overturned.

Railway officials said the accident apparently occurred through confusion in orders. The station security chief said he had received an order to direct a train into a siding at the moment the express was approaching the station, someone threw the switch on the main line and the express, reported going 70 miles an hour, whipped across it and derailed.

Other trains on the line were shunted to another track.

One of the passengers, Raymond Vermeersch of Cannes, survived the wreck only to die of a heart attack as he was phoning his wife to assure her that he was safe.

INJURED IN VERMONT CRASH

Miss Gloria Luehmann, daughter of Mr. and Mrs. Charles Luehmann, who live near Granite City, was injured slightly yesterday in an automobile accident at Milton, Vt. She is a student at the University of Vermont. Miss Luehmann, 24 years old, and three other students were injured when an automobile went down an embankment and struck a tree.

An Agency Account Will Relieve You of Investment Cares
ST. LOUIS UNION TRUST CO.
Broadway and Locust

Semi-Annual Clearance Sale at wolff's
seventh and olive

DOWNTOWN STORE HOURS
Monday and Thursday 9:30 A.M. to 5:30 P.M.
OTHER DAYS 9:30 A.M. to 5:30 P.M.
CLAYTON, SOUTHTOWN and NORTHLAND
Monday, Thursday & Friday 9:30 A.M. to 9:30 P.M.
OTHER DAYS 9:30 A.M. to 5:30 P.M.

We Give and Redeem Eagle Stamps

Famous-Barr
DOWNTOWN CLAYTON SOUTHTOWN NORTHLAND

starred in our
Famous Fashion-Fur Premiere 1957-58

DYED BROWN SQUIRREL
Cape Jackets and Stoles
198.00
Plus Federal Tax

Outstanding "stars" of our spectacular fur event . . . at a truly remarkable price! Choose your favorite spencer-cape jacket or stole in rich dyed brown squirrel, wonderful autumn fashion. Only fine quality skins included in this selection, of course.

A Deposit Holds Your Purchase
Deferred Payments May Be Arranged

All Fur Products Labeled to Show Country of Origin of Imported Furs

Famous-Barr Co.'s Furs—DOWNTOWN, Fourth Floor; CLAYTON, SOUTHTOWN and NORTHLAND, Second Floor

Shop Tonight in Our Clayton, Southtown and Northland Stores!

Good Mixers . . . Our
Flannel and Jersey
COORDINATES
by Petti

Good mixers always go places! That's why we like Petti's four way switch on the smart young hairline-flannel-plus-jersey picture. With these in your trunk (or closet), your fall future shapes up but beautifully!

Junior Sizes 7 to 15

A. Wonderful basic jersey blouse white or fireman red. 7.99
B. Slim gray flannel two-pocketed skirt. 10.98
C. Slender all-day-all-evening gray flannel sheath. 14.98
D. Gray flannel Jamaica shorts. 8.99

Mail Orders Filled
For Phone Orders Call GA. 1-4500

Famous-Barr Co.'s Junior Shop (107)—DOWNTOWN, Fourth Floor; CLAYTON, SOUTHTOWN and NORTHLAND, Second Floor

JUNIOR SHOP..

constant companions . . . our
COOL DOBBY COTTONS
by Jonathan Logan
17.98

These dresses, you'll wear day in, day out . . . starting tomorrow! The usual, tangy fashion spice you expect from "J. L." . . . done in dobby cotton that's cool, collected, versatile as all get-out. Both in basic black or important sapphire blue. Junior sizes 7 to 15.

A. Empire-waisted princess style with removable white touch. 17.98
B. "Lean" sheath, short-sleeved, covered up with brief double-breasted jacket. 17.98

Famous-Barr Co.'s Junior Shop (173)—DOWNTOWN, Fourth Floor; CLAYTON, SOUTHTOWN and NORTHLAND, Second Floor

BIG CARGO PLANE DECLARED EXCESS, COST $15,000,000

©New York Times News Service.

WASHINGTON, July 19—The XC-99, the world's largest land-based airplane, has been declared excess by the Air Force and will be auctioned.

The plane cost $15,000,000 and has been in operational use less than seven years. It costs $1100 an hour to operate and maintain, and required special fabrication of spare parts.

Few observers at the Pentagon thought anyone would want to buy the giant aircraft. At the time it was accepted by the Air Force, it was hailed as a global cargo carrier.

The plane was designed to ferry 400 troops, fully-equipped for battle. During its service, the big ship carried 60,000,000 pounds of cargo over a distance of 1,486,000 miles, or the equivalent of 59 trips around the world.

enjoy the best of groucho
12:30 p.m.
TOMORROW
KSD
550 on NBC RADIO

Clearance!
SALE
SUMMER CASUALS
FLATS AND WEDGIES
IN OUR PARAGON SHOP

3.95 and 4.45 Values 2.88
4.99 and 5.99 Values 3.88

All the newest styles, colors and materials in soft leathers, raffias and straws. A tremendous array including barebacks, straps, etc. Select several pair while these unusual low prices last. Come early for best selection. 4 to 10.

Famous-Barr Co.'s Paragon Shop—DOWNTOWN, Fifth Floor; SOUTHTOWN and NORTHLAND, Main Floor

OFFICE SERVICE SUPERVISOR

Unusual opportunity with progressive, mature, expanding organization located in metropolitan St. Louis area.

DUTIES

Supervisor of Administrative Department, involving central filing section; Communications Department, including PBX, telegraph, teletype; mail and messenger services; duplicating department personnel and equipment; supervision of maintenance and replacement of office machines, furniture and fixtures, and office supplies.

EDUCATIONAL REQUIREMENTS

Prefer business or liberal arts graduate or equivalent.

EXPERIENCE REQUIREMENTS

One to three years administrative office management experience with desire and aptitude to quickly absorb office management responsibilities.

Starting salary commensurate with education and experience. Broad company-sponsored employe benefit program.

Please submit complete resume, including expected starting salary, to

BOX Z-324, POST-DISPATCH

TRAINEES

INSPECTION TRAINEES

Applicants must be high school graduates who are draft-free, between the ages of 20-35. Must have some mechanical background.

ASSEMBLY TRAINEES

Will learn layout, blueprint reading, use of hand tools, drilling, riveting, bucking, other assembly operations. Must have some mechanical aptitude.

Apply at Our Lambert Field Employment Office
OPEN MONDAY THROUGH SATURDAY
Veterans bring proof of honorable discharge.

McDONNELL AIRCRAFT CORPORATION

ELECTRONIC INSTRUCTORS

New Instruction Group Forming
For Long-Range Training Program
on Missile Guidance Equipment

Opportunities now open for experienced men to instruct engineers and technicians for General Electric's Heavy Military Electronic Equipment Department.

If you have a background in radar or other electronic systems (E.E. or degree in related field, or several years' sound practical experience in electronics) and are a U.S. citizen, you may qualify. Knowledge of teaching methods, including military, is preferred.

At whatever level of experience you join the instruction group, you will find continued opportunities for advancement all along the line.

Initial assignment will be in Syracuse or Utica, both located near popular, year-'round resorts in central New York State.

Field Engineers
for Radar and Computer Areas

IF YOU ARE CONTEMPLATING A CHANGE IN THE NEAR FUTURE, SEE US NOW FOR AN INTERVIEW.

ST. LOUIS INTERVIEWS

Friday, July 19 — 12 Noon to 9 PM
Saturday, July 20 — 9 AM to 5 PM

Call Mr. B. W. Moore at FOrest 1-2500

Or write in confidence to:
MR. B. W. MOORE
Heavy Military Electronic Equipment Dept.

GENERAL ELECTRIC
ELECTRONICS PARK, SYRACUSE, N.Y.

Engineers Design Draftsmen CONVAIR

San Diego
IS
CONDUCTING
PERSONAL
INTERVIEWS IN
St. Louis
July 20 & 21

We can offer you an opportunity to work on the world's fastest jet airliner—the new Convair 880. Also such advanced projects as the F-102A and F-106A supersonic interceptors and the Metropolitan 440 airliner. These are positions with the country's top airframe manufacturer. You will work with a competent engineering staff of proven ability. And you will live in beautiful smog-free San Diego, which offers year-round outdoor living and sports facilities. Come in and discuss the future you can build on the Convair team.

IF YOU HAVE ENGINEERING DEGREE OR EQUIVALENT EXPERIENCE IN THESE FIELDS, YOU ARE INVITED TO APPLY:

ACOUSTICS
AERODYNAMICS
AIRCRAFT FURNISHINGS DESIGN
DRAWING CHECKERS
DYNAMICS
ELECTRICAL DESIGN
ELECTRONICS
FLIGHT TEST
HYDRAULICS AND PNEUMATICS
OPERATIONS ANALYSIS
PRE-DESIGN
RADIO INTERFERENCE
RESEARCH PHYSICS
SERVICE ENGINEERING
STRUCTURES
TECHNICAL WRITING

For Appointment
Phone:
MAin 1-4600
Hours: 9 a.m. to 4 p.m.

July 20 & 21

BILL WISE
DICK IMDIEKE

Convair
SAN DIEGO
3302 PACIFIC HIGHWAY
SAN DIEGO, CALIF.

CONVAIR IS A DIVISION OF GENERAL DYNAMICS CORP.

Electrical Engineers

With electronic experience. Immediate openings in these areas:
Cathode follower, time delay, electrical Servo system.

Only Experienced Engineers Need Apply

Write or call Mr. S. J. Zak, ST 1-9888

The Greenleaf Manufacturing Co.
DIVISION OF MANDREL INDUSTRIES, INC.
7814 MAPLEWOOD INDUSTRIAL COURT

AIRCRAFT MEN

MAC NEEDS:

Flight Line Mechanics
Electrical Mechanics
Sheet Metal Assemblers
Aircraft Inspectors
Toolroom Machinists
Expeditors
Jig and Fixture Builders
Sheet Metal Fabricators
Tab Equipment Operators
General Clerks
Timekeepers
Drill Press Operators

Apply at our Lambert Field Employment Office
Monday through Saturday
Veterans Bring Proof of Honorable Discharge

McDONNELL AIRCRAFT CORPORATION

SVERDRUP & PARCEL INC.

ENGINEERS - ARCHITECTS
915 OLIVE ST. LOUIS 1, MO.

has openings for

ENGINEERS
DESIGNERS
DETAILERS
DRAFTSMEN

for work on

BRIDGES BUILDINGS TEST FACILITIES

Sverdrup & Parcel, Inc., with a staff of 550, offers consulting services in design and supervision of construction in the Aeronautical, Architectural, Civil, Controls and instrumentation, Electrical, Highway, Machine Design, Mechanical, and Structural Engineering fields. The wide and challenging variety of our designs includes such work as the proposed world's largest bridge project, the world's largest test facilities, ultra-modern expressway and highway structures, industrial, commercial and institutional architecture, generating stations and transmission lines and others too numerous to mention here. This broad scope of work offers opportunities for the man who likes the big job as well as the man who prefers the smaller project.

Our sole function is to provide professional services and these services are therefore our prime interest rather than necessary in connection with some product or function other than engineering. 200 of our staff are registered professional engineers. We have expanded our operations continuously since 1928, providing ample opportunity for individual development. Recognition of professional development based on merit is provided for by periodic salary reviews. These are permanent positions with good starting salaries and excellent employe benefits, including an unusually favorable retirement and insurance plan.

SATURDAY INTERVIEWS BY APPOINTMENT

TRAFFIC MANAGER

Experienced traffic manager for old established St. Louis manufacturing firm. Prefer man between 30-40 who is well acquainted with traffic managers and employes of railroads having general offices in St. Louis and Chicago. Letter of application must include details regarding education and experience and should contain at least three business references.

BOX P-138, POST-DISPATCH

CHEMIST
or
CHEMICAL ENGINEER

for
RESEARCH DEPARTMENT

Experience required in organic chemistry. Excellent opportunity for permanent employment with well established and diversified firm. Salary commensurate with experience.

Apply Employment Department
Wagner Electric Corporation
6400 Plymouth ave.

District Sales Representative

Man experienced in dealer sales to call on farm implement dealers in Southern Illinois and Eastern Missouri. Must be able and willing to demonstrate power equipment. Travel within 150 miles of St. Louis. Attractive salary, full expenses, car, bonus opportunity. Our employes know of this opening.

BOX J-391, POST-DISPATCH

BAKERY ROUTE SALESMEN

Men, aged 23-45, to operate established home service bakery route; steady employment, paid while learning; must be aggressive with good references.

33 PAID DAYS OFF PER YEAR
PLUS PAID VACATION
FREE INSURANCE

Apply in person, 9-12 a.m. or phone for appointment.

WHITE BAKING CO.
4015 Papin FR 1-1810

BOY, over 18, to work in the bath house, Belcher Hotel, 407 Lucas.
BRIDGEPORT mill operator; A-1; top wages. Box Z-11, Post-Dis.
BUS BOY; must be experienced, good references, neat appearing, apply in person, 205 S. 6th, no phone calls.
BUTCHER, colored, small grocery store, 407 Lucas. Ask for Al.
CAB Drivers, in county. Apply in person, 3417 Big Bend, Red Top Cab Co.
CABINETMAKER union; experienced only; Kaltenborn Cabinet Shop.

CAFETERIA WORKER

Bus boy, dishwashing and general cafeteria duties; day and night shifts.
Apply at our
Lambert Field Employment Office.
McDONNELL AIRCRAFT CORP.

CHAUFFEURS

Age 25-50; neat, courteous, with knowledge of city streets. Apply daily, 9 a.m.-12 noon.

LACLEDE CAB CO.
600 S. Vandeventer

CHAUFFEURS, to drive radio-equipped taxicabs; must be neat, polite, and know city.
ACE CAB CO., 1835 Washington
CLERK-TYPIST; experienced, personnel office, excellent opportunity, north. Mr. Todd, FY 1-7800.
CLERK, elderly man. Apply Arlington Hotel, 715 Pine.
CLERK-TYPIST, experienced 25 or older. PA 5-0270.
ONE PAINT CHEMIST; 3 to 5 years experience in formulation and application of trade sale and industrial paints; position open in Springfield, Illinois plant; this is a planned laboratory expansion program; interview and relocation expenses will be paid by company; reply, giving essential personal and professional data, references and salary requirements; references will be treated confidentially until released. Reply to: G. J. Silby, Kvanize Paints, Inc., 14th and Edgely, Springfield, Illinois.

CLERK-TYPIST

YOUNG EX-SERVICE MAN INTERESTED IN ADVANCEMENT; REGULAR INCREASES. WRITE FULLY, GIVING AGE, EDUCATION, EXPERIENCE. BOX Z-231, POST-DISPATCH.

CYLINDER press feeders. Must be experienced. Open shop. Full scale wages. Box Z-417, Post-Dispatch.

COIL SPRING OPERATOR

Experienced on automatic double end wire coiling machine. Call Mr. Koch, FO 7-9511, 8 to 4:30 p.m.

COLLECTION MAN

Must be ambitious and experienced in collections.
GRASSO BROS. INC.
FL 3-8600

COMPOSITOR; hand makeup, magazine and catalogue. Must be experienced. Open shop. Full scale wages. Box Z-416, Post-Dispatch.
COMPOSITOR; newspaper experience; open shop; at least 3 years' experience. JAY 1-1211.

COOK

STEAM & GRILL

APPLY
HOWARD JOHNSON
HIGHWAY 66 & ELM
WEBSTER GROVES, MO.
WO 1-2033

COOK, dinner, who can take complete charge of kitchen, white. Apply Milner Hotel Cafeteria, 1734 Washington.
COOK; experienced; immediate opening country club; permanent. Phone Al Neltzert, Friday only, JA 1-0682.
COOK, experienced. Fairgrounds Hotel, 3644 Natural Bridge.
COOK, white; experienced, fry, broiler, buffet. MI 7-0760.

CORRESPONDENT

Able and efficient; age no objection. Box P-152, Post-Dispatch.

COUNTER AND GRILL MAN to manage nights. Deluxe, 10 N. Sarah.

CREDIT ADJUSTER

Train for finance manager; age 22-30; good starting salary, bonus plan, liberal company benefits; rapid advancement for aggressive man; must have auto. See Mr. Sullivan, 217 N. 10th, 2nd floor.

CUTTER; experienced on men's cloth jackets; steady work. Apply Shipton's Sports Wear, 923 Washington.

DOCK FOREMAN

One of nation's largest trucking companies needs experienced dock foreman to supervise modern materials handling operation. Good salary, profit sharing, hospitalization and insurance benefits. Write full resume. All information confidential. Box Z-166, Post-Dispatch.

DRIVER for dry cleaning and laundry retail route; references; apply 2515 N. Grand.

DRAFTSMAN

Opportunity with fine company in Southeast Missouri; good living and working conditions. Man selected must have design, layout and piping experience. Send complete resume to
Box L-227, Post-Dispatch

DRAFTSMAN

Aluminum window submission drawings for contractors and architects; experience required; exceptional company benefits; private parking; avoid heavy downtown traffic.
CUPPLES PRODUCTS CORP.
Call ST 1-6729 for appointment.

DRAFTSMAN

SENIOR
To perform board work on jigs; freight car parts, etc.; detail layout experience desired; must be high school graduate; experience necessary. Box L-114, Post-Dis.

DRAFTSMAN

Growing St. Louis company wants draftsman to work directly with chief engineer on plant modernization and expansion for manufacturer of nationally distributed products; good opportunity for advancement and a permanent position; drafting experience in plant maintenance, process layout, piping, materials handling systems and packaging will be helpful; interview at your convenience; replies held confidential; salary open, commensurate with experience. Call FR 3-2626, ask for Mr. Rogers.

DRIVERS

To meet expanding business, must put on experienced furniture movers, having own late model tractors, travel 48 states, good earnings; we supply all licenses, except Missouri. PR 1-5176.

DRIVER—FURNITURE

Local and road experience; age 25-45; white. Apply 7283 Natural Bridge, Room 207.
DRIVER, experienced; furniture mover, local and long-distance. Box Z-49, Post-Dispatch.
DRIVERS, to drive taxicabs at Airport. Apply at Harold's Mobile Service, 4405 Woodson rd.
DRUG CLERK-pharmacy student; experienced. Katz, Union, Delmar.
DRUGGIST, part-time, evenings. Sandler Drug, 6335 Delmar, FA 5-9350.
ELDERLY MAN; work days as bartender; beer only. Box N-32, Post-Dispatch.

ELECTRICAL ENGINEER

Rapidly expanding company planning further expansion offers position in plant engineering department for electrical engineer. Minimum 3 years experience. Liberal salary, bonus plan and fringe benefits. Send resume including experience, education and salary requirements to
H. C. SMITH
GRANITE CITY STEEL CO.
GRANITE CITY, ILL.

ELECTRICIAN; old and new residential wiring; none other need apply. Box Z-418, Post-Dispatch.
ELECTRICIAN; experienced; commercial, residential. EV 1-8829.

WANTED
EXPERIENCED HIGHWAY DESIGN ENGINEERS

Experienced as Squad Leaders

Permanent employement, overtime pay, liberal company sponsored benefits. Only experienced and qualified personnel need apply to:

MICHAEL BAKER, JR. Inc.
Consulting Engineers
3957 NORTHVIEW DR.
JACKSON 10, MISS.
Phone: 6-3437

ENGINEER

Mechanical or Electrical, 22-35. For development work in electrical hardware. Must have good academic background. Excellent working conditions. New plant and offices. JASPER BLACKBURN CORP., 1525 Woodson rd. WY 3-9430. MR. TOEDTMAN

ENGINEER, maintenance; licensed; 40-hour week; permanent. State qualifications and salary expected. Box Z-306, Post-Dispatch.

ENGRAVER

Finished craftsman, or apprentice with at least 1 year's experience; no layoffs; stimulating variety of work. Will Ecker & Co., 414 N. Twelfth st.

EXECUTIVE DIRECTOR
To manage the Maplewood Chamber of Commerce; must be young, aggressive and capable of selling chamber activities; salary open; excellent future; city reference necessary. Call MI 5-4353 for interview appointment.

Estimator Draftsman

For miscellaneous and ornamental iron; good opportunity. Write Box Z-280, Post-Dispatch.

EXPERIENCED bench man for planing mill. United Lumber Co., 1401 S. Hanley rd.

FARMER

Experienced handling and feeding cattle, must understand machinery; salary and fine 4-room house, near DeSoto, Mo., furnished; give past experience. Box L-273, Post-Dis.
FIELD ADJUSTER; 25-30; car and expenses furnished; credit and farm equipment experience preferred. FA 1-4433.
FILLING STATION ATTENDANTS; white, 25-45; no washing, greasing, repairs. Must be honest, sober, reliable. Apply in person. Frank Bordeaux, Carl Bolch Oil Co., 7700 Watson rd.
FITTING ROOM superintendent for factory making combat boots and shoes. Write giving full details in first letter to Kirkendall Boots, Inc., P. O. Box 1455, Omaha 6, Nebraska.

Furniture Salesman

Experienced only. Specialty Furniture Co., 820 Franklin.

FOREMAN
OR
Supervising Personnel

For metal working plant. Punch press, assembly and shipping departments. State experience, age and salary desired.
Box Z-104, Post-Dispatch

GRINDER PRECISION GRINDER OPERATORS

Centerless and cylindrical precision work.
LANDIS MACHINE CO.
411 E. Gano
Call Mr. Oches, MA 1-8611

FURNITURE FINISHER; for medium size store, must be first class; also able to repair; good salary; steady work. State experience, etc. Box Z-376, P.-D.
FURNITURE FINISHER; experienced; must have car; permanent. Biederman's, 8th and Franklin, Mr. Eder.
GROCERY CLERK-CHECKER, experienced. 2655 Park, PR 6-8750.
HARDWOOD FLOOR man; white; experienced; continuous job for right man. Ace, HA 8-9797.

Home Office Position
FOR A GROUP UNDERWRITER

Opening for a man 25 to 40; with insurance underwriting background; college graduate or equivalent business experience; military service completed; salary commensurate with training and underwriting experience; Personnel Department, 10th floor.

GENERAL AMERICAN LIFE INSURANCE CO.
1501 LOCUST ST.

HOTEL CLERK, nights; must be experienced on transcript and sober. Fairmont Hotel, FO 7-2400.
HOUSE and yard man, steady; drive any gear shift; stay. FO 7-0530.

INDUSTRIAL ENGINEER CHIEF

I.E. or M.E. graduate; minimum 5 years Methods, Standards and Incentives work, with 3 years supervisory experience; head-up department in St. Louis plant of national organization. Send complete resume outlining personal history, experience and salary requirements.

Box P-108 Post-Dispatch

INSPECTOR TRAINEE

Young Man, 18-24, must be very intelligent and mechanically inclined to be trained as an inspector of materials and metal products. Good opportunity. JASPER BLACKBURN Corp., 1525 Woodson rd.
WY 3-9430 Refer to Job 39
INSPECTOR; experienced on complicated machine parts; day work. 904 S. 4th., GA 1-3277.
JANITOR; living quarters, furnished. 3840A Olive.
JANITOR for 2340 S. Thirty-ninth st.; $25 a month and living quarters. Brune Realty Co., 808 Chestnut st., CH 1-8500.

JOURNEYMAN MACHINISTS

Aircraft parts, Sullins Machine Co. 7008 Emma.

Journeymen Machinists
Milling Machine Operators

FOR NIGHT SHIFT ONLY
Precision Products Corp.
3110 Park Ave.

KITCHEN HELPER
JANITOR
ORDERLY
White, single, sober; good salary; institution 30 miles St. Louis. Call JU 9-3861.

KITCHEN MAN; white; age 40-50; pot washing, cleaning, general help; live in; salary and full maintenance. Apply in person, Masonic Home, 5351 Delmar.
LAB Technician; experienced, chemical process control lab, $420 plus overtime and liberal benefits; some college chemistry desired. EV 2-8535, 9-4 p.m.
LAB TECHNICIAN; doctors clinic, 40-hour week. JE 3-4430.
LATHE MAN; 5 years experience; work from blueprints; day work; future. 904 S. 4th., GA 1-3277.

MACHINISTS

With long established St. Louis firm; have own cafeteria; centrally located; overtime. 756 South 2nd st.
MACHINIST, journeyman, A1 only; must have own tools; small precision work. JE 5-1749.
MACHINIST; 5-day week; allround work; future for good man. 904 S. 4th, GA 1-3277.
MAINTENANCE helper; experienced, must have references and drive truck. Howard Cleaning Co. 2515 N. Grand.

MAINTENANCE MAN

General maintenance shoe machinery experience preferred; state age and experience and salary expected; references required.
BOX Z-75, POST-DISPATCH

MAINTENANCE ENGINEER

Mechanical or electrical background to assist the plant engineer in diversified activities for large national concern; no promises, but a real opportunity; send resume to Box Z-109, Post-Dis.
MAINTENANCE MAN, white; permanent; must be experienced; references; for large apartment building South St. Louis. Write Box Z-272, Post-Dispatch.
MAINTENANCE man with electric and welding experience for factory. Ideal Cooler Corp., 2830 Magazine st.
MAINTENANCE man, middle-aged, must repair refrigerators, smoker have own tools; steady job. Mr. Lee, 5414 Delmar.
MAN; pipefitter helper; heating business; open shop; steady work. Box P-234, Post-Dispatch.
MAN with experience in propane gas business. Must know St. Louis county. WY 3-8030.
MAN to work in grocery. Must have some experience. 7622 Wyoming.
MAN, colored, for used car lot; mechanically inclined, married preferred. 7660 Manchester.
MAN, white, neat, handy, can be employed, live in. WY 3-8090.
MAN; middle-age; maintenance; live on place. FO 7-5534.
MAN, middle-aged, white, care fishing boat. EV 1-8396 after 6.

MANAGEMENT TRAINEE

25-35; prefer college business administration plus office experience in administrative capacity. Highly reputable company; attractive employe benefits; salary $375. In reply give complete personal data, education and past work experience. BOX Z-180, POST-DISPATCH

MANAGER, colored; to operate barbecue business, prefer couple. Apply in person only 8 a.m.-11 a.m. 9311 Watson rd.
MANAGER for club; good opportunity. Write to Officers Open Mess, Scott Air Force Base, Belleville, Ill.

MANAGER

Food-soda fountain
Experienced
Excellent salary
Advancement opportunity
APPLY KATZ DRUG
Employment Office
700 Locust

MANAGER, experienced, for junior department store; salary and bonus; all replies confidential. Box L-262, Post-Dispatch.

MANUFACTURING ENGINEERS

Should have mechanical engineering degree or its equivalent in experience together with a good background in light machine design and development. Will be responsible for solving mechanical problems of production and for developing new automatic production machinery. Starting salary depends entirely on what YOU have to offer.

INTERNATIONAL RESISTANCE CO.
(World's Largest Manufacturer of Resistors.)
BURLINGTON, IOWA
Phone Mr. Hamilton
For a local interview, CE 1-5387 between 10 a.m. Thursday, July 18, to 2:00 p.m. Friday, July 19.

MECHANIC

Experience preferred; excellent working conditions; completely modern shop; apply H. Bohn.
MALLORY BUICK CO.
5730 NATURAL BRIDGE

MEN

Able bodied men to distribute circulars door to door; report 6 a.m., 117 S. 7th, rear.
MEN, to learn hotel managing; good salary while learning; must be over 34, married, and willing to relocate; this is not a selling trick. Call A. H. McManamon, GA 1-1800

OFFICE MANAGER

St. Louis retail chain has opening for experienced manager for general office of 50 employes. Must be capable of personnel training procedures of accounts receivable, NCR machine operation, cashiers and clerks. Excellent opportunity for man with drive and imagination. Downtown. Send resume. Box P-10, Post-Dis.
MEN, 20 to 45 with factory woodworking assembly experience. 6900 Manchester.

MILLWORK FOREMAN

General foreman to supervise shop engaged in supplying window units, door units, special sash and miscellaneous millwork to home builders. Opening is with major midwest lumber and millwork firm. Address Box J-393, Post-Dispatch.
ORDER FILLER, $190 month; between 30-45, experienced preferred but not essential. Call Miss Meds, FR 1-6900, station 12, between 8 a.m.-4:30 p.m.
ORDERLY; responsible; infirmary, aged home; swing shift. 1438 E. Grand. No phone calls.
PAINTERS, PAPER HANGERS First class workers only; steady employment; salary open; good working conditions. Widbin Bros., 6527 Olive St. Rd., PA 1-1277.
PAINTERS, first-class; state age, last firms worked for, and qualifications. Box P-63, Post-Dis.
PAINTER, white, open shop, car, county work. MEANS, WO 1-4163.
PAINTERS WANTED
CALL GA 1-1268
PAINTERS; union. Call TW 2-5088.
PAINTERS; 6. Call after 5 p.m., FL 2-7060.

Part Time

6 to 10 p.m. Monday thru Friday, Saturdays 10 a.m. to 6 p.m.

Due to vast expansion program Arthur Murray now has openings for teachers. No previous experience necessary. Training free to those accepted. Many opportunities. Must be neat in appearance. Ages 24 to 32. Apply in person, Miss Reina.

ARTHUR MURRAY STUDIOS
327 N. GRAND

PART TIME SALES

Downtown and north side location; 11 a.m. to 3 p.m. Apply Central Hardware, 4200 N. Union.

PART-TIME window and door installer; must have own truck and tools. HA 8-3463.

PATTERN MAKER
WOOD

Must be journeyman pattern maker; steady employment; good salary; liberal company benefits.
Sterling Steel Casting Co.
MONSANTO, ILL.
PENSIONER; no experience required; for host in bath house; 8 hours a day, 6-day week; $100 month. 407 Lucas.
PENSIONER, for small hotel desk clerk; will train; 8 hours day, 6 days week; $100 month. 407 Lucas.

PHARMACIST

Qualified to work Illinois. Early closing hours; good salary plus bonus; $7200 guaranteed; opportunity to advance. Box Z-259, P.-D.
PHARMACIST; prescriptions only; good hours, good pay. Metropolitan Pharmacy, 508 N. Grand.

Photographic

HELP WANTED. ALL KINDS

To aid in big expansion program, both local and out-of-town, male and female photographers (studio or home portraits or graphic skilled). Proof passer, lab technicians, sewer managers. Several managerial jobs open.
SEE MR. STRAUSS
1005 OLIVE STREET

PORTER and handy man. Stras Cleaners, 1824 N. Grand.
PORTER, white, for hospital, with room and board. 4930 Lindell.

PRESSMAN

Minimum 1 Year Experience

On Chief 20 offset; stage age, experience and salary expected.
Box Z-9, Post-Dispatch

PRESS BRAKE
SET- UP AND OPERATE

First-class, clean shop; excellent working conditions.
HUNTER ENGINEERING CO.
8844 LADUE RD.

PRESSMAN; must be experienced on cylinder presses, magazine and catalogue work. Open shop, full scale wages. Box Z-233, Post-D.

PRODUCTION CONTROL CLERK

High school graduate; opportunity to start with a new department. Manufacturer of electrical hardware; new plant in county. Call or write Mr. Dillingham
Jasper-Blackburn Corp.
1525 Woodson Rd. WY 3-9430
Station 43.

PRINTER, makeup and floor man, in composing room; day situation in union shop. Goodwin Brothers Printing Co., 2613 N. Broadway.

PUNCH PRESS SETUP MAN

3 years experience necessary. 1st shift, good opportunity. Call GA 1-2676.

RADIO MECHANIC, experienced in repair and installation of airborne communications and navigational equipment. Interstate Automotive, Lambert Field.
REGISTERED pharmacist; want all around man; new store; good working conditions, good hours. Hall's Pharmacy, Jefferson City, Mo.

Room Air Conditioners
Man to install; experienced.
CE 1-4944.

PRODUCTION PLANNER

EXCELLENT OPPORTUNITY

for young college graduate in business administration or industrial engineering. Position with national paper manufacturing concern in converting plant operation located in St. Louis. Send complete resume of educational background, work experience, age, family status and salary requirements to

Box P-107, Post-Dispatch

ROOFING and siding man, experienced; after 5, FL 1-0424.

RATE CLERK

Experienced in motor freight rates all territories required. Salary commensurate with ability. Contact
VIKING
GA 1-1288. THOMPSON

RECEIVING ROOM CLERK
Must have good hearing, good eyesight, legible handwriting. Hotel Union Scale; 1 meal, 5 day week. Apply in person to Mr. Albert Holmes, Receiving Room, Park Plaza Hotel.

RESTAURANT MANAGER

State age, experience, marital status, education, expected salary. Give references. Box Z-255, Post-D.
ROOFER; asphalt shingle; experienced, reliable. HA 7-1540.
ROUTE MAN, 22 to 30, to service vending machines; give complete details in letter. Box P-168, P.-D.

SALES ENGINEER MACHINE TOOLS

The Doall Company has an opening for a young aggressive salesman to cover central-southern Illinois. We are recognized as the leader in our field and offer all the opportunities of representing a top calibre company. Salary and all expenses during training. Guaranteed salary during first few months in the field, or salary and commission, either of which will provide above average earnings. This position will require moderate travel and occasional overnight trips. Only those with a sound mechanical background and industrial experience will be considered. If you have the sincere desire to better yourself and feel you can qualify please call Mr. Ludwig, CE 1-3620. A personal interview will be arranged.

SALES PERSONALITY

$15,000 to $30,000 potential for extremely sharp aggressive man with promotion type background preferred; 30-40 years old, married; no traveling, no sales. MI 7-3793.
SALES Trainee, beginner; young man 18 to 22, for paint industry. Mr. McKeever, MA 1-0525.
SALESMAN, clothing experience required; excellent opportunity for advancement; salary and commission. Box P-136, Post-Dispatch.

SALES TRAINEE

COLLEGE GRADUATE; age 21-26. Solid career with good promotion, opportunity for creative, aggressive man; prefer business administration degree; careful selection for complete training program; no sales experience necessary; company recognized for outstanding employe relations. Write or call Standard Register Co., Sales Office, 2500 Hampton, MI 7-4266.
SERVICE STATION ATTENDANT, night shift, neat, reliable; preferably Standard Oil experience; must furnish reference. Box L-131, P.-D.

SERVICE SALESMAN

Must have Ford or Mercury experience. Apply Mr. Womack
BENDER MOTOR CO.
2807 Olive

SERVICE MAN

Air-conditioning; to service central air-conditioning for well-known company. Write Box Z-379, P.-D.
SERVICE station; part time, evenings and weekends, experienced. Box Z-117, Post-Dispatch.

SETUP MAN

Brown and Sharpe automatic screw machine; must have job shop experience; all benefits. Thau Screw Products Inc., 9300 Watson Industrial Park.

Sewing Machine Mechanic

Experienced in the leather goods industry, steady employment. State age and qualifications in reply.
BOX Z-115, POST-DISPATCH

SHEET METAL MECHANICS

Experienced furnace and gutter work; steady work. WEIS HEATING CO., 7311 Dale.
SHEETMETAL men, allround and guttermen; high wages, fringe benefits, steady work. MA 1-5000.
SHEET metal worker; take over thriving shop; small investment; real opportunity. 4240 Olive, JE 1-7724.
SHEET METAL worker for furnace and gutter work; steady. FO 7-8017 or MI 7-1495.

SHOEWORKER

FITTING ROOM FOREMAN

Women's high grade novelty shoe factory, midwest location. Must be able to obtain good quality and production. Excellent opportunity with large and growing concern.

BOX J-404, POST-DISPATCH

SHOEWORKERS

Assistant Superintendent

Womens' high grade shoes; located within 100 miles from St. Louis; experienced foreman from lasting or bottoming room will be considered. Send outline of experience to Box Y-117, Post-Dispatch.

SHOEWORKERS

CUTTING ROOM SUPERVISOR

GOOD PAY
GOOD CONDITIONS
GOOD LOCAL COMPANY
Box P-326, Post-Dispatch

SHOP layout man familiar with boiler shop, structural steel shop procedures. City in Central Illinois. Box J-396, Post-Dispatch.

SHOE WORKERS
HAND SHOE CUTTERS
PLATFORM SPOTTERS

EXPERIENCE REQUIRED
HAMILTON SHOE CO.
2107 LUCAS
EASTON BOOT & SHOE CO.
2018 WASHINGTON

SHOE WORKERS

Naumkeg shank buffer; must be experienced. Kalmon Shoe Co. 4164 Chippewa.

SHOE FACTORY FOREMAN

For fitting room, small room in factory close to St. Louis; good labor relations. Salary open. Box P-68, Post-Dispatch.

Supervisor—Stock Room

Women's shoes. Must be experienced in all phases. Able to direct and guide personnel. Must maintain daily quotas. If you have initiative and ability write, giving full resume of experience. Box P-280, Post-Dispatch.

FRIDAY, JULY 19, 1957 3 B
ST. LOUIS POST-DISPATCH

HELP WANTED—MEN, BOYS 82

SIGN WRITER

EXPERIENCED

By local super market chain; good salary, 40-hour week; Mon. through Fri. In reply state age, marital status, address, phone number, etc.
Box Z-277, Post-Dispatch

STOCK BOYS

18-21, white; some high school, 40-hour, 5-day week; good permanent job and salary. Write Box P-317, Post-Dispatch.

Superintendent Wanted

Man, experienced in precast and prestressed structural concrete plant work. Ability to handle men and take positive action in production procedures essential. Call Mr. Bierman, ST 1-9768.

Supervisor (Working)

For coffee shop; white; salary and commission. Apply Industrial Foods Inc., 1800 Olive.

TAILOR FITTER

Bushelling experience; fine men's store. PA 6-0505, WO 2-8832.
TERMINAL Manager, for motor carrier operating into southeastern territory; give experience, availability and salary expected in first reply. All replies strictly confidential. Box Z-247, Post-Dispatch.
TYPE CHANGER; experienced; white; good pay; 4961 Easton.

TOOL AND DIE MAKERS
JAKEL MFG. CO.
HIGHLAND, ILL.
30 miles east of St. Louis on Route 40

TOOL AND DIE MAKERS

Overtime, day shift, excellent working conditions; only first-class men need apply.
Ehrhardt Tool & Mach. Co.
914 MONROE

TOOL AND DIE MAKER; prefer man working nights, to work part-time as contact man for tool company. Excellent opportunity. Box L-170, Post-Dispatch.

TRACING CLERK

and teletype operator for truck line. Experienced preferred, but not essential. Must type. Permanent, 5 days per week. Write fully, giving age, education, experience and rate expected. Box P-176, P-D

TRACING CLERK

Experience preferred, typing necessary. Mr. Goeddel, TO 5-1850.

TRAFFIC MAN, experienced; coordinate shipments, handle sales correspondence; promote customer relationship; reply in own hand writing- answers kept confidential; our employes know of this ad. Box P-250, Post-Dispatch.

TRUCKMEN

CLASS 1 CARRIER

Offers a 1 to 5 year contract with empty and loaded mileage earnings guaranteed. Have openings for ICC approved men who can furnish new lightweight tractor.

CONTACT
ROBERT H. McREA
519 TALCOTT ST.
ST. LOUIS 7, MO.

LOW RATES FOR WANT ADS

Rate per line
Daily Sun.

TRANSIENT

1 Time ——————— 70c 75c
2-4 Times (consecutive) 63c 68c
5-6 9 or 10 Times (consecutive) for the price of 6 times

ROOMS—ROOM AND BOARD

1 Time ——————— 63c 70c
2-6 Times (consecutive) 56c 63c
7, 8 9 or 10 Times (consecutive) for the price of 6 times

SITUATIONS WANTED

1 Time ——————— 55c 60c
2-6 Times (consecutive) 50c 55c
7, 8 9 or 10 Times (consecutive) for the price of 6 times

On all 7 to 10 time orders copy changes will be permitted only to delete items on which results have been obtained.

No advertisement accepted for less than the price of two lines.

Local rates apply only to advertisers located in the State of Missouri and within 150 miles of St. Louis in the State of Illinois. Rates applicable to out-of-town advertisers on request.

Advertisers using box "numbers," please ask for "Want Ad Answers" when inquiring about replies.

GENERAL REGULATIONS

The Post-Dispatch reserves the right to classify ads under appropriate headings.

The Post-Dispatch reserves the right to revise or reject advertisements or to retain answers to any box number advertisement. If this right is exercised, the amount paid for the advertisement will be refunded to the advertiser.

It is agreed that the liability of The Pulitzer Publishing Company in the event of failure to publish an advertisement for any reason or in the event that errors occur in the publishing of an advertisement, shall be limited to the amount paid by the advertiser. Claims concerning omissions or incorrect insertions will not be considered unless made within 30 days from date of publication.

ST. LOUIS POST-DISPATCH
Phone MAin 1-1111

(*)

ANNOUNCEMENTS

ANNOUNCEMENTS 1

OLD AGE PENSIONERS HELP FIGHT FOR A NATIONAL PENSION

For full particulars on how to start your own organization, write to the National Institute of Social Welfare, P.O. Box 1732, Washington 13, D.C.

LEARN ALL ABOUT PENSION AND SOCIAL SECURITY LEGISLATION NOW PENDING IN CONGRESS

CEMETERIES 4

1 GRAVE lot: beautiful location; Lakewood Park Cemetery; leaving town; bargain. Box L-249, P.-D.

2 GRAVE lot, Laurel Hill Memorial Gardens. MA 1-9197.

1 GRAVE lot; Lake Charles. EV 1-4296 after 4:30 weekdays.

CHURCH NOTICES 5

SOLEMN NOVENA NOW
ST. ANN'S SHRINE
PAGE AND WHITTIER
MASSES 6, 7, 8, 9, 10:30 A.M.
DEVOTIONS, 3, 5:45, 7, 8, 9

FLORISTS 7

NETTIE'S FLOWER GARDEN

Funeral Arrangements $5 up
Growers of St. Louis brand
Meyer Z-52 Zoysia and Bermuda
U-3 grass.
3801 S. Grand PR 1-9600
Open 8-6 p.m., Closed Sun.

FUNERAL DIRECTORS 8

HOFFMEISTER Colonial Mortuary
4464 Chippewa FL 2-1938
ALBERT H. HOPPE
Kriegshauser's FL 1-4320
SCHNUR FUNERAL HOME
3125 Lafayette FR 1-7780
KUTIS FUNERAL HOME
2906 Gravois PR 2-3000
LEIDNER UNDERTAKING CO.
ESTABLISHED 1859
3223 ST. LOUIS CH 1-1654
MOYDELL'S
Mississippi and Allen. PR 2-0402

FRATERNAL NOTICE 13

MASONIC NOTICES

A.A.S.R.

St. Louis Chapter Rose Croix will hold Rose Croix Service at funeral of Barak T. Mattingly, 33rd degree at Scottish Rite Cathedral, 3637 N. Lindell blvd., Sat., July 20, 1957, at 2 P.M. members are requested to attend.
WILLIAM R. DUNHAM, W.M.
HARRY BALSIGER, Sec.

TO PLACE A FRATERNAL NOTICE
Mail to Post-Dispatch Want Ad Dept., 12th and Olive or
Call MAin 1-1111
Operators on duty 8 a.m. to 9 p.m. Monday through Saturday

DEATHS 14

AYRES, ANNA M., 3433 Wisconsin, July 17, 1957, wife of the late Walker P. Ayres, mother of Walker P. Ayres, Rose M. Tanner, Earl D., Russell E., George R. Ayres and Anna Wiedmann, sister of Emma Wolf, Fred Pieper, Laura Ottinger, grandmother, great-grandmother and aunt.
Service in the Great Hall of the AMBRUSTER Mortuary, Clayton rd. at Concordia lane, Sat., 10 a.m. Interment St. Paul Churchyard.

BAESE, EDWARD H., 6212 Chippewa, asleep in Jesus Wed., July 17, 1957, 4:55 p.m., beloved husband of Clara Baese (nee Grebing), dear father of Mrs. John (Elaine) Shearman and Roy P. Baese, our dear brother, father-in-law, brother-in-law, uncle and cousin, in his 64th year.
Body will lie in state at BEIDERWIEDEN South Side Funeral Home, 3620 Chippewa st. until 8:30 a.m. Sat. Services same day, 10 a.m., at Luther Memorial Lutheran Church, 1319 Boland pl. at Dale av. Interment Our Redeemer Cemetery. Family prefers memorial contributions to Luther Memorial church.

BARTOSZKIEWICZ, CATHERINE (nee Figiel), 4909 Beacon av., fortified with the Sacraments of Holy Mother Church, Wed., July 17, 1957, dear wife of the late Andrew Bartoszkiewicz, dear mother of Edward and Raymond Bartoszkiewicz, Mrs. Gertrude Szramkowski, Mrs. Annie Wayer, Miss Mary Gretzmacher, Miss Elizabeth Bartoszkiewicz, Mrs. Nettie Sesack and the late Catherine Gretzmacher, our dear mother-in-law, sister-in-law, grandmother, aunt and cousin.
Funeral from JOHN STUGAR & SON Funeral Home, 5541 Riverview bl., Sat., July 20, 7:30 a.m., to Our Lady of Perpetual Help Church, Posen, Ill., for requiem high mass 10 a.m. Interment Our Lady of Perpetual Help Cemetery.

BELLOVICH, PETE ALLEN, rural route 2, Granite City, Ill., Tues., July 16, 1957, 12:25 p.m., son of Mr. and Mrs. Pete Bellovich, brother of John William, Richard Lee, Jerry Lee, Shirley Ann and Dorothy Jean, Grandson of Mrs. Lillie Lansing and Mrs. Theresa Bellovich, our dear nephew in his 15th year.
Funeral Sat., July 20, 8:30 a.m. from SEDLACK Funeral Home, 2801 Madison av., Granite City, Ill., to Sacred Heart Catholic Church. Interment Catholic Cemetery, Mount Olive, Ill.

BEST,
See Hartmann.

BOHN, TECH. SGT. RICHARD JR., formerly of St. Louis, suddenly July 8, 1957, in Territory of Hawaii, dear husband of Marian Bohn, dear father of Richard and Randolph, dear son of Richard Bohn Sr., our dear nephew and cousin.
Remains at DISPLINGHOFF Funeral Home, Illmo, Mo. Funeral services 9 a.m. (C.S.T.) Tues., July 23, at St. Augustine Catholic Church at Kelso, Mo.

CALLIES, ARTHUR B. SR., 5035 Church rd., asleep in Jesus, Thurs., July 18, 1957, beloved husband of Helen Callies (nee Friana), dear father of Helen Thiel and Arthur B. Callies Jr., dear father-in-law, grandfather, brother, brother-in-law, uncle and cousin.
Mr. Callies in state at MATH HERMANN & SON'S Chapel, Fair and West Florissant ave., until Mon., July 22, 12 noon. Services same day, 2 p.m., from Ebenezer Lutheran Church. Theobald and Church rd. Interment New Bethlehem Cemetery. In lieu of flowers those desiring to make contribution to Ebenezer Church Organ Fund will be appreciated. In parlors after 2 p.m. Sat.

As Many As

36 AD-TAKERS

AVAILABLE TO SERVE YOU!

Charge It!

TO PLACE A WANT AD CALL
MA. 1-1111
ST. LOUIS POST-DISPATCH

DEATHS 14

COUGHLIN, CAROLINE (nee Graber), 6016 Brown rd., Wed., July 17, 1957, fortified with the Sacraments of Holy Mother Church, dear wife of the late Thomas J. Coughlin, dear mother of Mrs. Marjorie A. Terry, Mrs. Rose J. Syracuse, Mrs. Helen A. Schweiss, dear mother-in-law, grandmother, sister, sister-in-law and cousin.
Funeral from WINGBERMUEHLE Funeral Home, 3819 S. Grand bl. Sat., July 19, at 8:30 a.m., to Pope St. Pius V Church. Interment Calvary Cemetery.

CROCKER, CHARLES H., 5136 Delmar bl., suddenly Tues., July 16, 1957, beloved husband of Nina Crocker (nee Reed), dear father of Dorothy Jane Hradsky, father-in-law, grandfather, brother of Mabie Ness, Arthur H. Crocker and the late Edgar H. and Frank H. Crocket, brother-in-law and uncle.
Funeral from CALVIN F. FEUTZ Funeral Home, 4828 Natural Bridge bl. Mon., July 22, 10:30 a.m. to Bellefontaine Cemetery. Member of Cornerstone Lodge No. 323 A.F.&A.M. National Union Assurance Society and various fraternal and civic organizations. (MASONIC SERVICE 7:30 P.M. SUN., JULY 21.)

EALES, FERRAN K. SR., 3201A Potomac st., Thurs., July 18, 1957, 7:30 p.m., beloved husband of Florence L. Eales (nee Schmitt), dear father of Ferran K. Eales Jr., and Marilyn Mudd (nee Eales), dear father-in-law, grandfather, dear son of Sarah Eales, brother of Vyrdna Rhein, Forrest Eales, and Delbert Eales, brother-in-law, son-in-law and uncle.
Funeral from WACKER-HELDERLE Chapel, 3634 Gravois av., Sat., July 20, 1:00 p.m. to College Hills Cemetery, Lebanon, Ill. Deceased was a member of National Association of Postal Supervisors Br. No. 131. Members will meet Fri., July 19, 8 p.m., to pay their respects.

ERNST, WALTER N., entered into rest July 15, 1957, at Hagerstown, Md., beloved husband of Alma Ernst, dear father of Walter N. Jr., brother of Carl M., Herbert E. and the late Louise Schoenhard.
Burial Thurs., Hagerstown, Md.

FELDT, ROSE (nee Kautsmaan), 4204 W. Sacramento av., fortified with the Sacraments of Holy Mother Church, Wed., July 17, 1957, beloved wife of the late John S. Feldt, dear sister of Florence Middendorf and Adelaide Hertrich, sister-in-law, aunt and cousin.
Funeral from CALVIN F. FEUTZ Funeral Home, 4828 Natural Bridge, Sat., July 20, 8:30 a.m. to Holy Rosary Church, Clarence and Margaretta avs. Interment Calvary.

FOWLER, IRENE S. (nee Toser), 4980A Pernod av., Thurs., July 18, 1957, fortified with the Sacraments of Holy Mother Church, beloved wife of Hubert C. Fowler, dear sister of Margaret Seal, Dorothy Danis, Catherine and John Toxer, dear sister-in-law, aunt and cousin.
Funeral from KRIEGHAUSER'S, 4228 S. Kingshighway, Sat., July 20, 9:15 a.m. to St. Luke's Church. Interment Calvary.

GALLAGHER, JAMES W., Thurs., July 18, 1957, beloved husband of Ann A. Gallagher (nee Justen) our dear brother, brother-in-law and uncle.
Funeral from CLARK Funeral Home, 1125 Hodiamont. Mon., July 22, 8:30 a. m. to Our Lady of Presentation Church. Interment Memorial Park Cemetery.

GRAF, LOUIS A., 803 Regina, Thurs., July 18, 1957, dear husband of Camilla Graf (nee Selle), dear father of Mrs. Mildred, Conrad and Edward Erxleben, dear brother, brother-in-law, father-in-law, uncle and grandfather.
Funeral from HOFFMEISTER Chapel, 7514 S. Broadway, Mon., 9:30 a.m. to St. Andrew's Church. Interment Resurrection Cemetery. Retired Employe of Anheuser-Busch Inc.

HAASE, CHRISTIAN E., Fenton, Mo., Thurs., July 18, 1957, husband of the late Erna Haase (nee Kaysing), dear father of Elmer C. Haase and our dear grandfather, great-grandfather and uncle.
Funeral from WITT BROS. Chapel, 2929 S. Jefferson, Mon., 1:30 p.m., to Sunset Burial Park. Deceased was a member of Itaska Lodge No. 420, A.F.&A.M., and Alhambra Grotto. Masonic services Sat., 8 p.m.

HARTMANN-BEST, ROSELLA (nee Lamb), Thurs., July 18, 1957, dear mother of Annalee Moxley and Jean Kraft, sister, mother-in-law, grandmother, great-grandmother and aunt.
Funeral from KRIEGSHAUSER'S, 4228 S. Kingshighway, Sat., July 20, at 2:15 p.m. Interment New Picker.

HLAVSA, ELIZABETH (nee Brenner), 5631 Lisette av., Thurs., July 18, 1957, dear mother of Hugo J. Hlavsa, and the late Estelle Schmaltz, dear mother-in-law of Irene M. Hlavsa, dear sister, grandmother, great-grandmother and aunt.
Funeral from KRIEGSHAUSER'S, 4228 S. Kingshighway, Sat., July 20, 1:30 p.m. Interment Washington Memorial Park. A member of Pilgrim Evangelical and Reformed Women's Guild.

HOKAMP, EMMA, entered into rest Thurs., July 18, 1957, beloved mother of Amabel and Lavinia Hokamp.
Funeral Sat., July 20, 2 p.m. from the BUCHHOLZ Mortuary, 2967 W. Florissant. Interment Zion Cemetery.

HOLTZMAN, MORRIS, July 19, 1957, beloved husband of Celia Holtzman, dear father of Mrs. Ida Litzman and Mrs. Edna Engel, our dear grandfather, father-in-law and uncle.
Funeral from BERGER Memorial, McPherson at Walton, Fri., 2:30 p.m., to Chesed Shel Emeth Cemetery.

HOOPS, HERMAN W., 3665 Rutger st., suddenly, Wed., July 17, 1957, beloved husband of the late Viva Hoops, dear brother of Mrs. Emma Moehlenhof and Augusta Gehrke, dear uncle and brother-in-law.
Funeral Sat., 1 p.m., from JOHN L. ZIEGENHEIN & SONS, 7027 Gravois, to Valhalla Chapel of Memories. Member of Venus Chapter No. 153 O.E.S.

HUMER, See Huber.

HUMER-HORN, ALICE M. (nee Covington), 2719 S. Compton av., Wed., July 17, 1957, dear wife of the late Herman Huber, dear mother of Mrs. Leah Ault, Meiroy A. Horn and William C. Huber, dear sister, sister-in-law, mother-in-law, grandmother, great-grandmother, cousin and aunt, dear friend of Ernest Talbot.
Funeral from KRIEGSHAUSER'S, 4228 S. Kingshighway, Sat., 11 a.m. Interment Sunset.

KAEGEL, RAY E., Belleville, Ill., entered into rest Thurs., July 18, 1957, beloved husband of Loyola Kaegel, dear father of Ray M. and Robert A. and Mrs. Eugene Burns, dear son of E. M. Kaegel, dear brother of E. G. and E. M. Kaegel, and grandfather.
Funeral services 9 a.m. Sat., July 20, St. Peter's Cathedral, Belleville, Ill. Interment Mount Carmel Cemetery, Belleville. PETE GAERDNER Funeral Home service, Belleville, Ill.

KELLER, LOUIS, 3420 N. Meridian, Indianapolis, Ind., Thurs., July 18, 1957, husband of Mrs. Fern Keller, brother of Mrs. Jack L. Minner and Edward E. Keller.
Services at FLANNER-BUCHANAN Fall Creek Mortuary, 25 West Fall Creek bl., Mon.

KLEIN, MARY LOUISE (nee Jarnagin), 3647 McDonald, entered into rest Thurs., July 18, 1957, 6:45 p.m., beloved wife of Wilbert J. Klein, dear mother of Nancy and Kathleen, dear daughter of Mrs. Margaret Jarnagin, dear sister of Mrs. Nancy Huskey, Charles and Clifton Jarnagin, our dear daughter-in-law, sister-in-law, aunt, niece and cousin at the age of 37 years.
Funeral Mon. 10 a.m., from BEIDERWIEDEN South Side Funeral Home, 3620 Chippewa, to Sunset Burial Park. Deceased was a member of Golden Link Chapter No. 512, O.E.S., and Esther Club, O.E.S. service Mon., 10 a.m. Body will lie in state after 8 p.m. Fri.

KLOCKZIN, HERMINA (MINNIE), Wed., July 17, 1957, beloved wife of the late Fred Klockzin, dear mother of Hilda Broeder, Ellen Tuckett and Gus Klockzin, our dear grandmother, great-grandmother, mother-in-law and aunt.
Funeral from ZIEGENHEIN BROS. Mortuary, 6409 Gravois at Holly Hills, Sat., July 20, 10:30 a.m. Interment St. Matthew's Cemetery.

KRATCHEN, MARTIN, 4976 Beacon, entered into rest Wed., July 17, 1957, dear father of Frank P. Kratchen, Mrs. Marie A. Aye, John E. Kratchen of Alhambra, Calif., and Mrs. Martha Hagen, our dear father-in-law, brother, brother-in-law and uncle.
Funeral Sat., July 20, 7:30 a.m., from the BUCHHOLZ Mortuary, 5967 West Florissant, to St. Adelbert's Church, 5720 Woodland. Interment Calvary.

LEVIN, EDWARD, Detroit, Mich., July 17, 1957, beloved husband of Anne Chaz Levin, dear father of Dr. Fred S. Levin, dear father-in-law of Joy Grodsky Levin, brother of Mrs. Nat Steinberg, Mrs. Martin Harrison and Abe Levin, our dear grandfather.
Graveside service Sun., July 21, 2:30 p.m. at Beth Hamedrosh Hagodol Cemetery, 9125 Ladue rd. BERGER Memorial service.

LOGEMAN, WILLIAM H., of Sherman, Mo., Tues., July 16, 1957, for 17 years built model of Marie Logeman (nee Drosda), dear father of William Logeman, our dear father-in-law, grandfather, uncle and cousin.
Funeral from SCHUMACHER Funeral Home, 3013 Meramec, Sat., July 20, 1:30 p.m. to Missouri Crematory. A member of Beacon Lodge, No. 3 A.F.&A.M., and Sherman, Missouri Volunteer Fire Dept. Masonic service Fri., 8 p.m.

MATTINGLY, BARAK T., 2 Chambers rd., suddenly Thurs., July 18, 1957, 8:30 a.m., beloved husband of Melba Mattingly (nee Schmidt), dear son of Mrs. Hallie Mattingly.
Remains at LEIDNER Chapel, 2223 St. Louis av., until 10 a.m. Sat. July 20 then removed to Scottish Rite Cathedral, 3637 Lindell bl. Rose Croix service same day, 2 p.m. Mr. Mattingly was a member of Missouri Lodge No. 1, A.F.&A.M., Missouri Consistory, Scottish Rite and Moolah Shrine. Interment Hiram Cemetery. In lieu of flowers family requests donations to Shriner's Hospital for Crippled Children.

MEEE, THOMAS J., July 18, 1957, dear father of Joann and Leroy Meer, dear brother of Mrs. Charles R. Flynn, Mrs. L. G. Agnaim, Charlotte and William Meer, our dear uncle, brother-in-law, father-in-law and grandfather.
Funeral from ALBERT R. HOPPE Funeral Home, 4911 Washington bl., Sat., July 20, 10 a.m. Interment SS. Peter and Paul Cemetery.

MEYER, AMALIA (MOLLY), 621 Forest, Ferguson, Mo., passed on on Thurs., July 18, 1957, dear sister of Edward C. Carl F. and Ella M. Meyer, dear sister-in-law and aunt.
Services Fri., July 19, 8 p.m., at MATH HERMANN & SON'S Chapel, Fair and West Florissant aves., then removed to NIEBURG Funeral Home, Warrenton, Mo. Eastern Star services Sat., 2 p.m. (C.S.T.). Interment City Cemetery, Warrenton, Mo.

MORRIS,
See Hoops.

MUELLER, THEODORE HENRY, Thurs., July 18, 1957, beloved husband of Marie Mueller, dear father of Anna Marie and Ted Mueller, our dear uncle.
Funeral from HOWARD MICHEL Funeral Home, 5930 Southwest at Hampton, Sat. 1:30 p.m. Interment St. Peter's Cemetery.

NEELS, GILBERT V., 4064 Wyoming st., suddenly Tues., July 16, 1957, dear husband of Virginia Neels (nee Stiedel), dear father of Sandra La Plant, John C., Karen, Kathleen, Margaret, Michael, Alice and Billy Neels, dear brother, brother-in-law, son-in-law, father-in-law and uncle.
Funeral from KRIEGSHAUSER'S, 4228 S. Kingshighway bl., Sat., July 20, 9:30 a.m. to Holy Family Church. Interment Resurrection.

NEISZ, ADAM, 2848 McNair, Thurs., July 18, 1957, beloved husband of Helen Neisz, dear brother-in-law, uncle and cousin.
Funeral from WITT BROS. Chapel, 2929 S. Jefferson, Mon., 8:30 a.m., to St. Agnes Church, thence to St. Peter and Paul Cemetery. Deceased was a member of Constant Council No. 388 Royal League, German Austrian Benevolent Society and Carpenters Union Local 47.

NICHOLSON, MARIE (nee Robben), formerly of 3719 Louisiana av., fortified with the Sacraments of Holy Mother Church, Fri., July 19, 1957, beloved wife of the late Michael Nicholson, dear mother of George Morris, dear sister of Violet Postlewhaite of Otwell, Ind., dear sister, sister-in-law, grandmother and aunt.
Funeral Mon., July 22, 8:30 a.m. from MATH HERMANN & SON'S Chapel, Fair and West Florissant aves. to Holy Trinity Church, Fourteenth and Mallinckrodt sts. Interment SS. Peter & Paul Cemetery.

PANECK, LILLIE M., (nee Huthmacher), 5604 Rhodes av., Wed., July 17, 1957, beloved wife of the late Mathew Paneck, dear mother of Mrs. Philip C. Brown (nee Marie Paneck) and Harold M. Paneck, dear sister of Mrs. Marie C. Heyenga and the late Anna Agne, Charles F., John and William Huthmacher, dear mother-in-law, sister-in-law, grandmother, aunt and niece.
Mrs. Paneck at KRIEGSHAUSER'S, 4228 S. Kingshighway, Sat., July 20 until 12 noon, then to Winnebago Presbyterian Church for 3 p.m. service. Interment New St. Marcus. A member of the Ladies Bible Class of Winnebago church. Donations to church would be appreciated.

STEFAN, KATHERINA (nee Gess), 4411 Osceola, Thurs., July 18, 1957, beloved wife of Martin Stefan, dear mother of Marie Putman and George Stefan, our dear mother-in-law, sister-in-law, grandmother, great-grandmother and aunt.
Funeral from KUTIS Funeral Home, 2906 Gravois, Mon., July 22, 10 a.m. Interment Sunset Burial Park.

QUAADE, CHARLES W., 9920 Berwick dr., Wed., July 17, 1957, beloved husband of Lydia Quaade (nee Lueke), dear brother of Edward Quaade, Mathilda Grossenheider and the late Elsie Ely; dear nephew, uncle, brother-in-law and cousin.
Services Sat., 2 p.m., at JOHN L. ZIEGENHEIN AND SONS, 7027 Gravois. Interment Sunset. Member of South St. Louis Memorial Post No. 37 A. L. and Pipe Fitters Union Local No. 562. Guard of Honor service Fri., 8 p.m.

DEATHS 14

RAHN, ANNA M. (nee Falls), 2214 Hollis dr., Wed., July 17, 1957, beloved wife of the late Henry Rahn, dear mother of Henry, Wendell, Roy, Ralph and Martha Rahn, mother-in-law, grandmother, sister-in-law and aunt.
Funeral from CALVIN F. FEUTZ Funeral Home, 4828 Natural Bridge, Sat., July 20, 10:30 a.m. Interment Friedens.

SAWYER, LEE McLARAN, 6143 Washington bl., July 18, 1957, husband of Harrie Alcock Sawyer, father of Eloise McLaran and Robert McLaran Sawyer.
Mr. Sawyer will lie in state at ALBERT H. HOPPE Funeral Home, 4911 Washington bl., Fri., July 19, 4 p.m. to 9 p.m. Services and interment private. In lieu of flowers please make contributions to charity of your choice.

SCHMITT, ANNA MARGARET, 3259A California, asleep in Jesus Thurs., July 18, 1957, 7:30 p.m., dear sister of Mrs. Henry Wahlmann, Mrs. Theo F. Henkel and Otto F. Schmitt, our dear sister-in-law, aunt and cousin.
Funeral Mon., 1:30 p.m., from BEIDERWIEDEN South Side Funeral Home, 3620 Chippewa, to Our Redeemer Cemetery. Body will lie in state after 7 p.m. Sat.

SISTER M. AUREA, O. S. F., Wed., July 17, 1957, dear sister of Mrs. Miranda, O. S. F. and dear aunt of Sister M. Annunciata, O. S. F. and Sister M. Ansovina, O. S. F.
Requiem High Mass at St. Anthony Hospital Chapel, Sat., July 20, 7 a.m. Interment SS. Peter and Paul.

SISTER M. CALLISTA, O. S. F., Thurs., July 18, 1957, dear sister of Rev. A. Nicolas, Sister M. Leonissa, O. S. F., Sister M. Agnella, O. S. F. and Frances Nicolas, dear sister-in-law and aunt.
Requiem High Mass at St. Anthony Hospital Chapel, Sat., July 20, 8 a.m. Interment SS. Peter and Paul.

SLOAN, LAWRENCE L., Thurs., July 18, 1957, beloved husband of Ethel M. Sloan (nee Gorman), dear father of Lottie, Fred, Mary Ann, Catherine, Virginia, Alvord and Richard Sloan, dear brother of Annie Medlay, brother, brother-in-law, father-in-law, son-in-law, grandfather, great-grandfather and uncle.
Remains at TANNER Funeral Home, 6107 Natural Bridge from 12 noon, Fri., until 12 noon Sat., July 20. Services at Bethesda Lutheran Church, Sat., 2 p.m. Interment Memorial Park Cemetery.

WUERZ, ANNA BARBARA (nee DeRilles), Wed., July 17, 1957, beloved wife of William J. Wuerz, our dear sister, sister-in-law, cousin and aunt.
Private funeral services were held from KUTIS Funeral Home, 2906 Gravois.

IN MEMORIAM 16

STEENIE, ARTHUR, July 19, 1950.
Nothing can ever take away
The love a heart holds dear;
Fond memories linger every day,
Remembrances keep him near.
Sadly missed by WIFE and RELATIVES.

CARD OF THANKS 15

THANKS TO ST. JUDE for prayers answered. A. S.

LOST 17

To Place a Lost or Found Ad
CALL
MISS TAYLOR
MAin 1-1111
8 A.M. to 9 P.M. DAILY
EXCEPT SUNDAY
CHARGE IT

BEAGLE; black, white and tan; in Zion Cemetery area; answers "Blaze"; PA 7-8331; 7356 Park dr.

BICYCLE, red, 28-in., Schwinn; Wellston; reward. EV 1-0745.

BILLFOLD, lady's, blue; N. Grand or about 3900 Natural Bridge; cards, papers; reward. JE 5-9475.

BILLFOLD, ladies; north; "Alberta;" reward. CE 1-3537.

BLACK COCKER SPANIEL; female; wearing harness; last vicinity of Fairground park; answers to "Mickey." JE 1-7424.

BOSTON Bull Terrier, female, black and white, left eye white, screw tail, 8 years old; children pet; reward. 3120 Wyoming, PR 6-2991.

BOXER, 1 year old, fawn, white breast and paws, answers to Butch. WY 3-7727.

BOXER pup; male, fawn, black; 20th-DeBoto; reward. GE 6-0266.

BOXER, male; vicinity Jefferson-Lafayette; reward. PR 6-9170.

BRIEF CASE, aviation papers; county; reward. ATlas 7-2508.

COCKER, blond, female, 3 months. 4829 Ledue. PO 7-5479.

DALMATIAN, male; vicinity Clayton and Ballas rds; $25 reward. TO 5-1630.

DIAMOND ring; Tues.; Municipal Opera, parking lot; reward. PA 5-6096.

DOG LOST; black and tan, female, name on collar, I. Draper, 703 Holland; vicinity of Robertson, Mo.; reward. WO 1-5673.

DOG, mostly Dalmatian; black ears; "Kelly"; child's pet; reward. WY 3-4546.

DOG; ½ Cocker; red; "Rusty"; lump on nose; reward. HA 9-0855.

FOX Terrier-Cocker, black, small; Calverton Park; reward. JA 1-7139

GLASSES; red frames; vicinity Penny's, Cherokee; reward. PR 2-2804.

LABRADOR retriever; black male, white markings, "Fritz"; near Rock Hill - Ladue; reward. WO 2-9628.

PARAKEET, blue and gray; 4497 Parsching; reward. FR 1-5511.

PICTURES, Kodak colored, 50 to 60; 2 books black and white, Grand-Lindell area. TO 5-1850 days; JE 5-1025 eves.; reward.

PURSE; white; vicinity Olive Street rd. and Schulte rd.; Miami, Fla.; identification; reward. VO 3-2429.

OVER A
MILLION
WANT ADS
have been published in the Post-Dispatch during the past year. Use Want Ads—the people's Market Place.
TO PLACE YOUR AD
call
MAIN 1-1111
charge it!

ORDER YOUR WANT AD
10 DAYS
For the Price of
6

Save up to 40%! Daily rate 85c Sunday rate 65c per line on 3 to 6 time orders with 7, 8, 9 or 10 consecutive times for the price of 6 times.

Rooms, Room and Board 3 to 6 times consecutive, 55c daily, 63c Sunday with 7, 8, 9 and 10 consecutive times for the price of 6 times (local rate).

MAin 1-1111 — Charge It!
St. Louis Post-Dispatch

LOST 17

REWARD of $5 for return of golden ring lost on Admiral boat, time 3:30, July 6. MA 1-5826.

TERRIER, black and tan, female, "Mandy"; reward. UN 7-4156.

WALLET, green, vicinity Doctors Bldg., North Euclid; reward; evenings, PR 1-7270.

WATCH; lady's, gold, link band; keepsake; reward. CO 1-7058.

WEDDING RING, man's; vicinity Harris Teachers' College; reward. EV 5-9463.

WIRE HAIR TERRIER, answers to name Chico, liberal reward. WY 3-0739 or MI 5-2141.

WRISTWATCH, lady's black leather band; Brentwood bl., south of Clayton rd. Sunday; large reward. FO 7-2030.

WRISTWATCH, Titus; gold metal band, at Blackburn Park, Wed. eve. HU 1-4799; reward.

FOUND 18

DOG, young female, red and white part, cocker. HA 7-5757, HA 8-4754. 2160 Lackland Rd.

PARAKEET found; Wed., July 10; green, yellow. Call WY 3-5656.

PERSONAL 23

THANKS TO ST. GERARD for favor received. C. W.

PUBLIC NOTICES 24

THE UNDERSIGNED will sell at public auction for cash, one 1956 Buick, Motor No. 16311397, Serial No. TC105561, at 11 a.m. July 25, 1957, at Laurel McPherson Garage, 5822 McPherson ct., St. Louis, Mo. The undersigned reserves the right to bid. Associates Discount Corp.

I, THE UNDERSIGNED, give notice that one title to 1952 Dodge, Motor No. D-42-445568, was discovered missing from office of Eddie Walker's Used Cars, 3734 Easton av., St. Louis 13, Mo., July 16, 1957.
(Signed) EDDIE WALKER.

SPECIAL NOTICES 26

SPECIAL NOTICE; I, Lee Edward Duke, of 3866 McRee Avenue, City of St. Louis, State of Missouri, do hereby give notice that I will not be responsible for any debts contracted after this date by anyone except myself.
(Signed) LEE E. DUKE

SPECIAL NOTICE; I, Charles H. Engelmann, of 2310A Allen, City of St. Louis, State of Missouri, do hereby give notice that I will not be responsible for any debts contracted after this date by anyone except myself.
(Signed) CHARLES H. ENGELMANN

SPECIAL NOTICE; I, Billy G. Schrader, of 4316 Vista Ave., City of St. Louis, State of Missouri, do hereby give notice that I will not be responsible for any debts contracted after this date by anyone except myself.
(Signed) BILLY G. SCHRADER

SPECIAL NOTICE — I, Theodore Hector, American Legion Post No. 179, Guard of Honor Service Sun., 8 p.m.

TOZER,
See Fowler.

VOGES, ANNA (nee Wiethop), Thurs., July 18, 1957, wife of the late Henry Voges, dear mother of Herman, Louis, Klopper, Henry C. and Anna Luth, dear sister, sister-in-law, grandmother, great-grandmother, aunt and mother-in-law. Service Sat., 9 a.m. at JOHN L. ZIEGENHEIN & SONS, 7027 Gravois. Interment New St. Marcus.

WEBER, JULIA (nee Silkie), of San Francisco, Calif., Tues., July 16, 1957, beloved wife of Max Weber, dear sister of Steve Silkie and Dan Sickage, our dear sister-in-law and aunt.
Services at KASSLY Chapel, 1101 N. Ninth st., East St. Louis, Sun., 1:30 p.m., by Rev. Charles Peckleton. Interment Mt. Hope Cemetery, la parlors after 5 p.m., Fri.

WEGENER, BERNARD, 3122 Nebraska, fortified with the Sacraments of Holy Mother Church Wed., July 17, 1957, dear husband of the late Caroline Wegener (nee Schuler), dear father of Frank Wegener, Julia Mertens, Alphonse, Pauline Wegener and the late John Wegener, our dear father-in-law, grandfather, great-grandfather and uncle.
Funeral from KUTIS Funeral Home, 2906 Gravois, Sat., July 20, 8:30 a.m. Requiem Mass St. Francis de Sales Church. Interment SS. Peter and Paul Cemetery. Member of St. Francis de Sales Benevolent Society, Holy Name Society, W. C. U. Br. No. 60, St. Vincent Orphan Home and St. Vincent de Paul Society. Masses preferred.

WIETHOP,
See Voges.

WUENCH, ARTHUR G., July 17, 1957, husband of the late Anna Wuench (nee Oelger), father of Melvin and Marvin Wuench and Mrs. William J. Chellew, our dear brother, brother-in-law, father-in-law, son-in-law, grandfather and great-grandfather.
Remains at TANNER Funeral Home, 6107 Natural Bridge from 12 noon, Fri., until 12 noon Sat., July 20. Services at Bethesda Lutheran Church, Sat., 2 p.m. Interment Memorial Park Cemetery.

WUERZ, ANNA BARBARA (nee DeRilles), Wed., July 17, 1957, beloved wife of William J. Wuerz, our dear sister, sister-in-law, cousin and aunt.
Private funeral services were held from KUTIS Funeral Home, 2906 Gravois.

IN MEMORIAM 16

STEENIE, ARTHUR, July 19, 1950.
Nothing can ever take away
The love a heart holds dear;
Fond memories linger every day,
Remembrances keep him near.
Sadly missed by WIFE and RELATIVES.

CARD OF THANKS 15

THANKS TO ST. JUDE for prayers answered. A. S.

LOST 17

To Place a Lost or Found Ad
CALL
MISS TAYLOR
MAin 1-1111
8 A.M. to 9 P.M. DAILY
EXCEPT SUNDAY
CHARGE IT

BEAGLE; black, white and tan; in Zion Cemetery area; answers "Blaze"; PA 7-8331; 7356 Park dr.

BICYCLE, red, 28-in., Schwinn; Wellston; reward. EV 1-0745.

BILLFOLD, lady's, blue; N. Grand or about 3900 Natural Bridge; cards, papers; reward. JE 5-9475.

BILLFOLD, ladies; north; "Alberta;" reward. CE 1-3537.

BLACK COCKER SPANIEL; female; wearing harness; last vicinity of Fairground park; answers to "Mickey." JE 1-7424.

BOSTON Bull Terrier, female, black and white, left eye white, screw tail, 8 years old; children pet; reward. 3120 Wyoming, PR 6-2991.

BOXER, 1 year old, fawn, white breast and paws, answers to Butch. WY 3-7727.

BOXER pup; male, fawn, black; 20th-DeBoto; reward. GE 6-0266.

BOXER, male; vicinity Jefferson-Lafayette; reward. PR 6-9170.

BRIEF CASE, aviation papers; county; reward. ATlas 7-2508.

COCKER, blond, female, 3 months. 4829 Ledue. PO 7-5479.

DALMATIAN, male; vicinity Clayton and Ballas rds; $25 reward. TO 5-1630.

DIAMOND ring; Tues.; Municipal Opera, parking lot; reward. PA 5-6096.

DOG LOST; black and tan, female, name on collar, I. Draper, 703 Holland; vicinity of Robertson, Mo.; reward. WO 1-5673.

DOG, mostly Dalmatian; black ears; "Kelly"; child's pet; reward. WY 3-4546.

DOG; ½ Cocker; red; "Rusty"; lump on nose; reward. HA 9-0855.

FOX Terrier-Cocker, black, small; Calverton Park; reward. JA 1-7139

GLASSES; red frames; vicinity Penny's, Cherokee; reward. PR 2-2804.

LABRADOR retriever; black male, white markings, "Fritz"; near Rock Hill - Ladue; reward. WO 2-9628.

PARAKEET, blue and gray; 4497 Parsching; reward. FR 1-5511.

PICTURES, Kodak colored, 50 to 60; 2 books black and white, Grand-Lindell area. TO 5-1850 days; JE 5-1025 eves.; reward.

PURSE; white; vicinity Olive Street rd. and Schulte rd.; Miami, Fla.; identification; reward. VO 3-2429.

Business Directory

SPECIAL SERVICES & TRADES 38

GRASS CUT, hedges trimmed, have own tools. Harvey Taylor, 4234 E. Easton. JE 5-1331.

REFRIGERATOR, washer service; Ed Welch, 3661 Garfield. JE 5-3915.

ASH HAULING 41

ASHPITS, old sheds wrecked;

SALESWOMEN WANTED 89

21 COLORED WOMEN

MOTHERS - EMPLOYED WOMEN WORK AT HOME
Over age 21; earn extra money filling our customers' orders.
CH 1-0245

LADIES, SPARE TIME

Selling to church auxiliary organizations; excellent opportunity for refined ladies with sales ability. Call PA 5-0224 after 6 p.m. for appointment.

SALESLADIES

REAL ESTATE
$3000 to $4000; extra, part time. Personal Training and Help. Over 25; neat; learn real estate. Realtor 6001 Hampton FL 1-2800

SELL REAL ESTATE
Classes day or evening; earn as you learn; individual assistance; commercial and residential; listings and clients available; full or part time.
WO 2-5779 COYLE WO 2-5846

NEED MORE MONEY?
We have more deals than we can handle. Sell new construction and company listings. Training no problems. We will train.
WESTWARD PA 5-7450

HOUSEWIVES—WOMEN
HOMEWORK
FILL OUR CUSTOMERS ORDERS
NO CANVASSING
$64.75 WEEK SPARETIME
GUARANTEED NYLON3 3 PR. $1
Cosmetics, Intimate Apparel
WE DELIVER, NO DEPOSITS
GA 1-2393

I'M ANXIOUS TO TALK TO 5 WOMEN
21-45, white; who are ambitious and sincere; evening work 6:30 to 9:30 p.m.; salary and commission.
CO 1-2639

WHY WAIT?

Start earning now. Call Avon Cosmetics, JE 1-7137. Experience unnecessary, we train you.

HOUSEWIVES: have a party in your home, showing friends Magic Mary-Mac Reducing and Massage Plan. Potential $25 per evening. No investment or responsibility. Call Mr. Schroeder, FE 7-3261.

SALES WOMAN; retail; experienced, knowledge of photographic equipment helpful; excellent future. PA 7-7731.

CAN you use $100 a month? Would you give one hour a day, 5 days a week. Box P-193, P.-D.

DEMONSTRATE Stanley products; full or part time. SH 1-9015.

REAL ESTATE, experienced; full time; high commission. FL 1-6333.

PARTNERS WANTED 90

BUSINESS partner, home repairs, roofing; give estimates. FO 1-1288, EV 2-1969. Mr. Jim.

BUSINESS OPPORTUNITIES 94

SOFT CREAM or MALT MACHINES

If you are interested in opening soft cream DRIVE-INS or adding a continuous custard or malt machine to any type of business, contact E. P. Mayer & Co., 2566 S. Jefferson, St. Louis (18). Mo. FR 2-8841. Distributors for Taylor, the oldest and largest manufacturer. Terms.

LUMBER YARD
Building supplies, ardware, etc. 300 ft. railway spur. 1956 gross $195,000. Southeast Missouri county seat. Excellent opportunity. Reasonable price.
CENTRAL WO 1-6603

Business Selling Specialists

CHANCE OF LIFETIME
Grocery-Confectionery with beautiful connecting ranch home (Overland); live location, netting $325 week; owner leaving town; sacrifice stock, fixtures and home; asking $10,000; terms.
WEISS-KICHERER
JE 5-1111 PA 5-1234

LOOKING FOR A BUSINESS?

OVER 25 DIFFERENT BUSINESS OPPORTUNITIES IN FOUR STATES NOW IN FREE STATE-WIDE BUYERS GUIDE.
Send name, address for free issues to Interstate Business and Property Exchange, Box 1418, Central Sta., St. Louis 1, Mo.

BUSINESS AND HOME
On Highway 21 near S.-M.-S. Junction; large buildings, plus 2-bedroom stone ranch home; 2 acres, suitable small manufacturing, etc.; sacrifice. Call Gordon, FL 2-4300.

MALLENHOFF REALTY

ASSOCIATE to age 68; international concern; will grant extremely profitable distributorship in St. Louis and surrounding counties; $1000 (fully secured) investment will yield a return of $8000 first year; by working 25 hours per week from your own home. Write giving some background. Personal interview with company executive will be arranged. Box Z-232, Post-Disp.

BAKERY ROUTE DISTRIBUTORSHIP

Excellent opportunity for financially responsible man who wants to operate his own business. Another famous Sara Lee baked products distributorship available immediately in St. Louis; established route with great potential. For details and interview call Mr. Dydo 9:00 a.m. Tuesday through Friday. FO 7-4100.

ASPHALT PAVING; small, well-established firm; lucrative profits. Box P-287, Post-Dispatch.

BAKERY, retail; well established and busy location; well equipped shop, new store fixtures; good parking; selling for personal reasons. Hazelwood Bakery, 1519 State st., East St. Louis, Ill.

BAKERY; established 11 years; reasonable. Koblitz Bakery, Columbia, Ill.

BARBER SHOP, with 2 rooms furnished. 4002 N. twenty-fifth, MA 1-0999.

BARBER shop, colored, retiring; good location, bargain. EV 2-2614.

BEAUTY SHOP; 5 operators; modern equipment; on paved and county bus line; doing $30.000 year business; owner retiring and leaving city; will help finance. Box N-30, Post-Dispatch.

BEAUTY SHOP; good location, south; air-conditioned; sacrifice PR 6-9422 or FL 1-3138.

BEAUTY SHOP equipment; reasonable. WY 1-2662.

BEAUTY SHOP; county northwest, air-conditioned. HA 8-9725.

BOTTLE Gas business for sale; near St. Louis; established over 10 years; bottle and bulk deliveries plus appliance and heating. Box Y-276, Post-Dispatch.

CAFE on highway; top location; for balance on mortgage; terms to qualified. Mardis, VO 3-1950.

CAFE; $135 daily; emergency; sacrifice. Mardis, VO 3-1950.

CAFE; $100 day; air-conditioned; $3800; terms. Mardis, VO 3-1950.

CAFETERIA; 3.2 beer; northwest, industrial; 10 years in business; owner retiring. ES 3-9772.

CARD AND GIFT SHOP stock for sale. FR 1-2347.

CLEANING PLANT; fireproof; fully equipped; only cleaner in town; 60 miles south of St. Louis on Route 67. Apply owner, Bonne Terre Cleaners, 33 W. School st., Bonne Terre, Mo.

CLEANERS, on DeBalliviere. VO 3-1313; owns WO 3-3343, ask for Louie Ellis.

COAL YARD, Illinois, in St. Louis area; only yard in community of 8500; 3 trucks, hi-lift, 3 conveyors, miscellaneous equipment; private side track on A. & S. railroad; large building with garage, office and furnished 3-room apartment; owner moving to Florida. Box P-286, Post-Dispatch.

COCKTAIL LOUNGE; south; 100% SPOT; big net; terms. 88A, FO 7-6688.

COCKTAIL LOUNGE; 9040 St. Charles Rock rd. HA 7-9751.

COCKTAIL lounge; nicest in county; totally disabled. PA 5-6628.

CONFECTIONERY; north; 5 rooms, income $70 week; financing. ROBERTS 2857 Union. EV 2-4411

CONFECTIONERY, good business, retiring, 4008 Shreve.

CONFECTIONERY, $450 week, 5 rooms, $60 rent, Shoop. VO 3-2904

CONFECTIONERY, and home; small down. 5919 Macklind eves.

CONFECTIONERY; 4906 Tholozan priced right; terms. Owner.

CONFECTIONERY; and 2 rooms; good location; owner FL 3-6922.

CONFECTIONERY; establishes; reasonable. 5164 Lexington.

CONFECTIONERY; fixtures and living quarters. UP 4-8730.

CONFECTIONERY, 1027 Park; must sell; good. CH 1-7870.

DAIRY QUEEN, COUNTY; $27,000 YEAR; parking; terms, BSA. FO 7-6688.

DELICATESSEN-Grocery; in commercial district; Kirkwood. TA 1-9410.

FOOD SHOP; $1100 weekly; top prices; terms. Mardis, VO 3-1950.

FLOWER SHOP, 4904 Laclede; fine hospital and apartment location; 5c lease, $150 month includes rent, or will sell fixtures reasonable. JE 1-3445.

FOOD SHOP; well stocked; living quarters. CE 1-8388.

FLORIST shop; lively neighborhood; very reasonable for quick sale. FL 5-8838 or VO 3-8272.

FOUNDRY BRASS and aluminum for sale or will consider good moulder as partner. CH 1-4355.

Gift and Card Shop

In Maplewood Business District. Sacrifice for quick sale; present owner leaving state; established 12 years; modern fixtures; exclusive franchise on Hallmark, Gibson and Norcross cards; terms. Owner 7308 Manchester; ST 1-9254.

GREETING card cabinets (4) and card stock; going out of business. Call CE 1-4661.

GRILL, corner; good spot; fine equipment; illness. Will accept fair offer. UN 5-0025.

GROCERY-Meat market; practically new fixtures; doing $7000 to $8000 monthly; low rent; located in thrifty Missouri town. Will sacrifice for quick sale; account of illness. Write Box J-398, Post-Dis.

GROCERY-MEATS; will finance; unusual opportunity for 2 families; money-maker; other interests. Box Z-105, Post-Dispatch

BUSINESS OPPORTUNITIES 94

GROCERY MARKET; Webster Groves; man and wife operation; will net you $9000 year; price $8000, includes $4250 in stock.

COMMERCIAL VO 3-6242

GROCERY-Meat Market, must sell, leaving town because of health. FR 1-9373, or PA 1-3167 after 6.

GROCERY-MEAT MARKET, growing; will sacrifice; south; will finance. JV 7-3229, MO 4-6830.

GROCERY, CONFECTIONERY; established 20 years. FR 1-8389.

GROCERY, $100 day, easy terms, low rent. Shoop. VO 3-2904.

HARDWARE; 20 years same location; county seat town of 4500; circumstances beyond my control forces sale. Box J-395, Post-Disp.

HARDWARE, south; going business; priced to sell; illness. PR 6-1530, EV 3-7282.

ICE CREAM, DRIVE-IN; double equipment complete for 2-window service; buyer assume 5-year lease on property. HA 9-4295.

HOTEL-dining room and bar; sell or trade. Staunton, Ill. Mo. TR 7-3595; SP 5-2266.

SMALL HOTEL, Midtown; 26 rooms, 2 baths; must sell. JE 5-9140 between 2 and 5.

HOTEL, 328 Illinois av., East St. Louis; 22 rooms; private owner; $2500. ER 1-0407.

LAUNDRY; quick service; latest commercial equipment; established profitable business, must be sold immediately; will sacrifice for original investment; require a minimum of $8500 cash. Box P-232, Post-Dispatch.

QUICK SERVICE LAUNDRY
Invest $2,000 in a new laundry; owner will install plumbing and electrical work. Terrific location. HA 8-8891, Mr. Scheiter.

LAUNDRY, help yourself; also 11 apartments, 2 rooms and bath each; all for sale. Write Glenn Margason, 211 E. Pacific, Brandon, Miss.

LAUNDRETTE, fully equipped; well established and still going strong; northwest. FO 7-0206.

Luncheonette Concession

Portable, $3250. Alton 2-6964.

LUNCH ROOM; new equipment, modern; must see (lease). 700 S. Broadway.

MACHINE SHOP for sale; complete. Write Box 178, Mexico, Mo.

MANUFACTURING; foremost in chandelier sales to U. S. Department stores. National organization, imports parts and assembles and ships out of St. Louis. Established 11 years. 1956 net $26,834; pay ½ cash down.

COMMERCIAL VO 3-6242

MODERN MEAT PROCESSING PLANT, located within 60 miles of St. Louis in a good farm territory that has unlimited possibilities for home freezer meat sales. Plant consists of land and building (housing slaughtering, processing and walk-in locker storage equipment). This is an excellent setup for a father and son or two partners. Owner's health reason for selling. Box Z-301, Post-Dispatch.

MISSOURI MOTELS

DUAL 66 WEST
11 permanent rental units and 4-room home; income $730 month; good financing; $33,500.

10 permanent rentals; near Fort Leonard Wood; $615 per month income; good investment; $27,500.

DUAL 66 WEST
15 units; large restaurant; service station; stone construction; trailer park; liquor store; 2 nice size homes 3 permanent rental cottages; 1 mile highway frontage including 3000 acres; $99,950.

STANTON, MO.
8 units; nice modern restaurant and novelties; living quarters; one of the best buys on 66; excellent income; owner must retire; $53,000 try trade.

OTHER BUSINESSES

GIFT SHOP
Dual 66; nice living quarters; 4 acres; 2-room rental house; gross $5000 year; $6750 includes merchandise and real estate.

PROGRESSIVE S.E. MO. TOWN
Night club, tavern, package liquor store; new modern 4-unit motel; nice 4-room home; intersection of 2 highways; real setup for go-getter; $55,000; $10,000 down or try trade.

NOVELTY HOUSE
Dual 66; 80 acres; large store and living quarters; stocked mirrored pond. Price includes real estate, fixtures and stock; only $17,500.

BOTTLING PLANT
DeBoto, Mo.; Grapette and Mason Root Beer franchise; unlimited possibilities; $15,250.

CALL IV 7-5903

McGRAW LTRS. FL 2-6128

718 Lemay Ferry rd., St. Louis

MOTEL AND CAFE
On Dual 66; 15 units, air-conditioned; 2½ years old, strictly modern; lovely 3-bedroom home, central air-conditioned office and cafe; 3.2 beer license; completely equipped; $65,000.

McGRAW REALTORS

Res IV 7-5903 Office FL 2-6128
718 Lemay Ferry rd., St. Louis.

PACKAGE Liquor, county; good business, parking lot, air-conditioned; other interests force sale, $6000 includes stock and fixtures. 5 St. Charles Rock rd.

PKG. LIQUOR, COUNTY; $1800 WEEK; air-conditioned; parking. BSA, FO 7-6688.

PAPER route; afternoon and Sunday daily, 850 Sunday, good collections, priced to sell. Box L-279, Post-Dispatch.

PAPER ROUTE, north, p.m., 1265 dailies, 960 Sundays, GA 1-0175.

PAPER ROUTE; morning, 1200 dailies, 1100 Sundays; growing west county route. YO 5-3012.

PAPER ROUTE; 1450 dailies, 1550 Sundays. ST 1-1873.

POOL room, 7 tables; lunch room; doing good business; Steelville, Mo. SP 5-2266; TR 7-3595.

POOLROOM, sell, E-Z terms or trade cheap; good spot. JE 5-9681.

PULL HOUSE TRAILERS with a '56 Studebaker tractor; small down. CH 1-8123.

FAMOUS RESTAURANT and Rathskeller; 6 miles south of St. Louis on Highway 61-67; 525 ft. of highway frontage; ample ground to add motel, bowling alley or other business.

Industrial and Commercial Dept.

DOLAN CO.

HI 5-2610 Rltrs. 6401 Manchester
See Dolan's Photo Listings Today

RESTAURANT AND ICE CREAM DRIVE-IN
Going established business. Seats 56. All modern equipment and barbecue pit; on busy highway. Brownies Drive-In, Marissa, Ill., phone 8231.

RESTAURANT and bar; air-conditioned, established; good location; priced right. VE 2-0448.

RESTAURANTS; 3 industrials; short hours; big profits. BSA, FO 7-6688.

RESTAURANT; new equipment; owner ill; take over mortgage. Box P-129, P.-D.

RESTAURANT; good business. OL 2-3362.

RESTAURANT; good business; 6 days. See at 1462 Hodiamont.

RESTAURANT, air - conditioned; good business. Grade A. FR 1-8523.

RESTAURANT; low down payment. EV 3-6784.

ROOMING HOUSE, furnished; 2 buildings, 2223-25 Park av.; good income; complete $27,000.
STEINLAGE-SCHMID
722 Chestnut

ROOMING HOUSE, 11 rooms; selling account health. GA 1-0664.

RUBBISH route, 2000-3000 stops in Lemay. Box Z-302, Post-D.

SANDWICH SHOP, for lease; transfer loop; neighborhood location. FL 1-7484.

SERVICE STATION NEW MODERN

2-bay, located St. Louis county; being offered for lease by leading oil company to qualified parties. Call GA 1-6516 or Justice 7-6781, Mr. Brown.

SERVICE STATION CUT RATE

Large volume outlet; 12 pumps, located on Highway 40 Weldon Spring. Will lease to responsible party on reasonable monthly rental. Only necessary to purchase stock and equipment. Call Mr. Brown, ST 1-2211 mornings.

SERVICE STATION

Intersection Kingshighway and Easton, Sinclair products, 5-bay, high gallonage, all new inventory and equipment. See attendant on duty or phone, CE 1-7680.

SERVICE STATIONS FOR LEASE

Major oil company; excellent new and going north and south city locations. Call W. L. Tucker, GA 1-6516; TEmple 7-5222 eves.

MOBILGAS STATION in Clayton for lease; present operator leaving due to heart condition; low inventory; good money-maker. JE 1-1200 after 6, UN 7-5479, Mr. Zelp.

SERVICE STATION; independent brand; 100,000 gallons monthly; best location in St. Louis; capital required for inventory only; experience in large gallonage operation necessary. Write Box Z-410, P.-D.

SERVICE STATION for lease; Texaco; Nameoki and Venice, Granite City; modern; good residential. Call PL 2-7600 between 8 and 5.

SERVICE STATION for lease; large gallonage station, small capital required. Lindbergh and Olive. PL 2-7600, between 8 and 5.

SERVICE STATION for lease; Texaco, 8001 Airport rd., near Airport, Berkeley. PL 2-7600 between 8 and 5.

BUSINESS OPPORTUNITIES 94

SERVICE STATION; suitable for auto repairing; long term lease, if desired; major products; under $3000. MI 5-9782.

SERVICE STATION; major brand, on main thoroughfare; good potentials. Call UN 7-1071.

SERVICE STATION for lease, Mobil gas; 3727 Jennings rd., Pine Lawn; inventory $1500. MI 5-7977.

SERVICE STATION for lease; Texaco; University City, Olive at Purdue. PL 2-7600, between 8-5.

SERVICE station for lease, 1952 Goodfellow, ST 1-2242; WO 1-3983

SHEET metal shop; thriving business; real opportunity; small investment. 4240 Olive. JE 1-7724.

SHOE FACTORY WORKERS

Flat folders and general fitting room experience; steady year around work; many benefits. Interviewer, 1306 Washington.

SHOE STORE, stock for sale; reasonable. VO 3-4972, after 6 p.m.

SHOE repair shop for rent; good location. FL 2-9608.

SHOE REPAIR MACHINERY; low price. VO 3-4971 after 6 p.m.

SNO-CONE machines, new - used. Rio Syrup, 4504 S. Jefferson.

SOFT CREAM DRIVE-IN; good location in county, established 5 years. WO 2-7713.

SUNSET CLUB; for sale; adjacent to motel; directly across from airport; ½ mile northeast of Cahool, Mo., on Highway 60; liquor store, 3 bedroom, cafe and dance floor; completely equipped ready for business; no stock; 3 quarters upstairs, consisting of 3 rooms and bath, completely furnished. Write Sunset Club, Box 10, West Plains, Mo.

SUPER MARKET county; no competition. Box Z-251, Post-Dis.

SOUTH SIDE TAVERN AND BUILDING; tavern with 2 apartments, tiled kitchens and baths, gas heat, one apartment air-conditioned; 3408 CHEROKEE; good opportunity.

Industrial & Commercial Dept.

DOLAN CO.

MI 5-2610 Rltrs. 6401 Manchester
See Dolan's Photo Listings Today

TAVERN; best location in Kirkwood; steady neighborhood trade; bargain, $2900. TA 1-9460.

TAVERN; 5% ; sell or trade for property; interracial; open 1 p.m. 1227 S. Jefferson.

TAVERN; 2; for lease; could add lunch room; 25th and Bremen, HA 8-5486; CE 1-8884.

TAVERN; fully air-conditioned; completely equipped; illness. Make offer. JOHNSON, JE 3-6411.

TAVERN; air-conditioned; good southeast location; ice cube maker; modern. HU 1-8235, FR 6-4153.

TAVERN-RESTAURANT; north; good potential. 4725 Goodfellow.

TAVERN and rathskeller, southwest; full license. FL 3-9847.

TAVERN; $600 to $700 weekly; rooms; $45000. Mardis, VO 3-1950.

TAVERN, 18xx S. Jefferson, to close an estate. MO 4-7944.

TAVERN, full license, equipment; sacrifice, death. LOST WEEKEND

TAVERN, 2509 N. 23rd st., CH 1-2023.

TAVERN; $1100-$1300 weekly; low rent; terms. Mardis, VO 3-1950

TAVERN fully equipped, 5 rooms above. 4006 East Grand.

THRIVING General Store; located near Yellowstone Park; sales and profits good; retiring. Box 47 Willow Creek, Montana.

VARIETY STORE, nice town 50 miles St. Louis; no reasonable offer rejected. Box P-187, Post-Dispatch

1 COMPLETE BAKE SHOP; 1 middlebee Marshall oven, sweet fruit box, 1 Triumph 80-quart mixer, 1 work bench, 1 doughnut stove, 1 Dutchess bun divider, jigger type; 1 sheeter, 1 floor porcelain ice box, 10 dozen bun pans. $2250 complete. FL 1-7484, 8658 S. Broadway.

BUSINESS WANTED 98

YOUNG corporation executive with broad management and technical experience; will invest in aggressive expanding business, active or inactive. Box L-37, Post-Dispatch.

SELLING your business our specialty; many satisfied clients. ROBERTS 2857 Union. EV 2-4411

CASH groceries and meats, etc.; fixtures or stock. PA 5-3158.

CASH FOR STORES: infants, dry goods, clothing, shoes, hardware, variety, 5c to $1 store, etc. CH 1-3670.

WE PAY CASH for your store; dry goods, shoes, ready-to-wear, etc. Alper, 1409 Franklin, GA 1-6328.

ROOMS AND BOARD

ROOMS WITH BOARD 96

SOUTH

CLEVELAND, 3867; 2 employed men; twin beds; good food.

LAFAYETTE, 3224; 1 or 2 employed men or student.

2 GIRL friends to share nice, clean front room; private home; also girl or 2 girls; good meals and transportation. PR 3-6468, 2316 Tower Grove

LAFAYETTE, 3140; housekeeping; 1 or 2 adults. MO 4-2181.

McNAIR, 2316; 2 rooms, sink; private; $25 month; 3 rooms, sink, utilities; $14 week; adults.

MORRISON, 1009; $8 week; nice housekeeping room.

NICHOLSON PL., 1777; 2 nice rooms, all utilities. PR 6-4515.

OREGON, 1714; first floor, single, $10. 2 rooms, washer.

PARK, 2330; single, double housekeeping; children; laundry; yard.

PARK, 1808; single, double, housekeeping; children; laundry; yard.

RUSSELL, 3837; 2 rooms, utilities furnished. MO 4-4755.

RUSSELL, 3945; large clean housekeeping; complete; man; $8.

SHENANDOAH, 3957; gentleman; front, sleeping. See after 6 p.m.

VICTOR, 2134-34; 2 rooms, 1st floor; also 3 rooms, washer, phone.

VIRGINIA 4242; sleeping; nice; car, bus; employed man. PL 2-1294

ROOM in private home, breakfast optional; for refined gentlemen employed; references exchanged. Box Z-81, Post-Dispatch.

SLEEPING ROOM; gentleman preferred. MO 4-3890.

BEAUTIFUL sleeping room; on bus line. MO 4-0607, PR 1-2756.

3 ROOMS, furnished; vicinity Grand and Gravois. FL 3-6160.

SOUTHWEST

COLUMBIA, 4950; 2 rooms; 3 busses. PR 6-7303.

PATTISON, 5209; 2 furnished rooms; private bath. FR 1-8823.

WEST

ASHLEY LODGE—5149 DELMAR FOR GIRLS; COMMUNITY KITCHEN; A HOME FROM HOME.

ROOMS FOR RENT 97

CABANNE, 5585; housekeeping room, all utilities, laundry, adults.

CATES, 5812; sleeping room with water; large closets. PA 7-5468.

CLEMENS, 5736; cool, clean room, kitchen, girl, bus, Bendix; $9.

FOREST PARK, 4433; single or double; southern exposure; $7 up.

FOREST PARK, 4336; sleeping rooms; comfortable. JE 5-2610.

LINDELL, 4322; sleeping rooms for girls; single $8, double $12; first floor, parking. JE 5-9504.

LINDELL, 4450; quiet front sleeping; gentleman. JE 5-2747).

McPHERSON, 4945; cool, decorated; private home, sleeping.

MARYLAND, 4348; 2 large rooms, first floor; small child; parking.

OLIVE, 3148A; one housekeeping, one sleeping. JE 1-1507.

ROBINSON MOTEL, 7104 Page; rooms, sleeping and housekeeping, furnished; day or week.

WASHINGTON, 5240, 2nd floor; sleeping, twin beds, private shower.

WATERMAN, 5856; first floor sleeping room; attractively furnished. VO 3-3444.

WESTMINSTER, 4063; Large efficiency; 1st floor; child; $9.

WEST PINE, 4556; clean, quiet sleeping; window fan; 1-2-3 men.

WEST PINE, 3955; housekeeping, sleeping rooms, $5 week.

WEST PINE, 4492; large sleeping, 3 windows; $8.50. JE 3-6418.

LADY; employed; kitchen privileges. VO 3-3723.

LADY employed; use of kitchen. 1-5896.

MEN, $6 to $9 week; Finnish baths free. Hodiamont and Maple.

LARGE housekeeping room, near busses; washer. PA 7-7933.

EFFICIENCIES, $8-$10; bath. $14; new ideal location. FO 1-2470.

SUBURBAN

LARGE sleeping; 2 gentlemen; 2 closets; 1 block from Big Bend and Clayton. LA 5-6695.

SLEEPING; men; twin beds; near McDonnell; private entrance; sober. JA 4-1054.

NORTHLAND SHOPPING CENTER
Twin sleeping, kitchen privileges or breakfast. PR 3-6073.

ROOMS FOR RENT—COLORED 98

MODERN APTS.

4100 Enright; 2-3-room efficiencies; private bath; newly decorated, hot water furnished. See manager, JE 1-1405, CE 1-1395.

BARTMER, 5920; 2-room apartment unfurnished. VO 3-6680. (*)

HAYARD, 798 A; kitchenette; $8. FR 1-8424, PA 7-5750.

COTE BRILLIANTE, 4655; 2-room apartment; adults. FO 1-1048

CUPPLES PL., 4786; room and kitchen, furnished; 1 child.

DELMAR, 4169; furnished 2-room apartment. Call JE 1-0763. (*)

DELMAR, 3321; 2 rooms, bath; employed couple. JE 5-7180. (*)

DELMAR, 4042; 2 rooms, furnished, private bath.

ENRIGHT, 4257; furnished apartment; no children; inquire apartment on second floor. (*)

ENRIGHT, 5072; furnished apartment; sleeping rooms; adults only.

EVANS, 40xx, apartment, bedroom, kitchen, furnished. JE 3-8820. (*)

HAMILTON, 4800; 2 rooms; furnished or unfurnished. FO 7-3043.

KENSINGTON, 5228, 2 rooms; furnished; utilities; $13.

McMILLAN, 4608; 3 rooms furnished; frigidaire; adults. JE 5-7260 (*)

MAPLE, 31xx; 2-room apartment, furnished or unfurnished. 1-0729.

McPHERSON, 39xx; 2 and 3 rooms, private bath. FR 1-5081 (*)

MAFFITT, 3801, 1 furnished room, man or couple. JE 5-9292

PAGE, 4010; single person; kitchen privileges. JE 3-5774. (*)

PAGE, 3539; 2 rooms, partly furnished, FO 7-0660, 8-2708. (*)

PINE, 3035; large unit.

4173 Maryland; $70.

PAYONIA, MA 1-9375 (*)

ST. LOUIS, 3943; furnished rooms. JE 5-4761.

VERNON, 5355; 1 or 2 furnished rooms; adults. FO 1-3899.

WESTMINSTER, 4435; 2-room apartment; newly furnished and decorated; adults; also 1 large room. JE 3-3732. (*)

2 UNFURNISHED rooms, utilities; good transportation. PA 1-4576.

3-ROOM furnished apartment, private bath. FO 1-5441, JE 1-7405.

KITCHENETTE apartment; unfurnished; adults. JE 1-5885.

ONE ROOM on third floor; utilities. JE 5-1965 after 6 p.m.

TWO rooms, furnished; bus; respectable couple. JE 5-3720. (*)

2 UNFURNISHED rooms; utilities; busses. JE 1-9018.

3 UNFURNISHED rooms, utilities furnished. FO 1-1314. (*)

LARGE rooms, neatly furnished, utilities; adults. EV 2-1435. (*)

SMALL furnished kitchenette; adult; utilities. EV 2-1435. (*)

KITCHENETTE apartment, 1 or 2 adults. FO 7-9170 after 2 p.m. (*)

NEATLY furnished kitchenette; adults. JE 1-2964 after 3 p.m. (*)

FURNISHED bedroom and kitchen, adults. FO 1-2964 after 3 p.m. (*)

CHILD CARE 100

BABIES to board; reasonable; approved home. PA 1-9137.

BOARDING; day care; approved home; any age. HA 8-9995.

CHILD CARE my home; day or week; reasonable. UN 4-5069.

WEST PARK NURSERY; no age limit; hot meals. HA 8-7870.

CONVALESCENT HOMES 101

LICENSED practical nursing home, best care for men and women. SH 1-6680.

AGED INVALIDS, senile; good care, reasonable rates; Pinecrest, Fenton Homes, La. 7-3360.

COMPLETE care of invalid in home or nurse, private. HA 9-1613.

ONE vacancy in my Ladies' Home; 24-hr. nursing service. VI 3-4111.

ROOMS WANTED 102

A REFINED gentleman employed by reputable company wishes a clean room with bath in private home; no other roomers; south; references exchanged. Box Z-278, Post-Dis.

ROOMS, BOARD WANTED 103

SCHOLAR from Holland who works in laboratory days will be companion elderly gentleman or boys evenings in exchange for room and board; speaks English and languages; desires home in Clayton area. Call between 12 and 1 p.m. VO 3-5222.

ROOMMATES & APT. SHARED 104

FORSYTH, 76xx (Clayton); 2 men to share with 2 men; rooms, large living room, 2 twin beds, kitchen, bath; large apartment building; $11.50 each. FO 1-4654. VO 3-3397.

WATERMAN, 5856; girls, 18-25; share large attractive 2-bath apartment with girls; room cooler. VO 3-4172, VO 3-3444.

WOMAN; has lovely second floor light 6-room apartment to share at home with lady; near Skinker; 4 blocks. PA 5-4319.

MAN; likes man's 3-room cottage, owner. 94xx W. Olive, WY 3-1697.

GIRL, share with girls', 6 rooms; washer, dryer; $38. PA 1-7761.

GIRL; lovely apartment with girls; free Bendix. PR 6-3314.

GIRL or woman; share apartment St. Louis Hills. VE 2-3897.

YOUNG MAN to share men's furnished apartment. FO 7-5933.

2 GIRLS; twin beds; near busses. CO 1-1062, or EV 3-8717.

Real Estate Rentals

HOTELS 110

LIVE DOWNTOWN
American Hotel Assn. Approved
BELCHER HOTEL, 407 LUCAS
Original Belcher Health Baths
Out of high-rent district; respectable, convenient; daily rates reduced, $2.50 single, $4 double; weekly, single $13.50, double $16.50; efficiencies $1.50 extra; decorated, modern, fireproof; telephone, free TV; like home. Across from bus depot. CE 1-7015.

HOTEL FAIRGROUNDS
FREE PARKING LOT
New 1-room efficiency apartments with hotel service; pleasant, friendly surroundings; permanent rates. 3644 Natural Bridge. FR 1-3560

RANELAGH WILMAR
3- 4-room efficiency apartments; attractive, modern baths, kitchens, elevator, desk and house phone service; maid service available. 5707 McPherson, VO 3-1550.

LINDELL PLAZA HOTEL, 4300
Lindell; 1- and 2-room efficiencies; also large outside sleeping rooms; $12 week up; hotel service; free parking; television; like home.

AIR-CONDITIONED ROOMS
Completely rebuilt and refurnished. Special weekly rates. Maid service. Delway Hotel, Delmar at Kingshighway. FO 7-7175.

SOUTHVIEW HOTEL, 5321 Delmar; hotel service; cool; best car line; $9 week up; day, week rates. FO 1-9341.

BAUM APARTMENT HOTEL
AAA APPROVED
1919 S. Grand PR 1-2034

BRADDELL HOTEL, 280 N. Skinker; 62xx west Pershing at Skinker; bus, car at door. PA 1-0830.

BON DEL HOTEL, 9th-Delmar.
AIR-CONDITIONED ROOMS

KINGSLAND HOTEL, 6668 Delmar; $6.50 week up; parking.

UNION PL. HOTEL, 3441 Union; cool, near Ball Park, low rates.

$10 WEEK; large, cool, clean; phone in all rooms; Westgate Hotel

APARTMENTS—Unfurnished 111

NORTH

BENTON, 1455; 3 rooms, bath. Call at rear.

GRAND, 2505 N.; Apt. 201; 2 rooms, heat, utilities, share bath; adults; $35 month. FR 1-2943.

LARGE rooms; bath; fine working couple; $60; all utilities. FR 1-2918 after 5:30.

MADEN, 2 rooms; private bath, heat, lights. UN 5-2755.

NORTHWEST

GERALDINE, 3449; 1st floor efficiency; heat, hot water; will decorate to suit; $65.
NICHELSON R. E. CO. CH 1-2177

APARTMENTS—Unfurnished 111

NORTHWEST

5372 NATURAL BRIDGE
Fine apartment building, 3 rooms, bath, heat, hot water, 1st floor, $90. Open.
MICHELSON R. E. CO. CH 1-2177

PALM, 5577; choice 4 rooms, bath. $55. OPEN.
LARNER-DIENER CE 1-2965

PLYMOUTH, 5979; 3rd floor, 3 rooms, $40. EV 2-5553.

ROOSEVELT PL., 5835; 4-room efficiency, gas heat, disposal; $80.

WABADA, 5427; 4 rooms, tile bath, heat, hot water, $65. Wenzlick-Stevener
JE 1-5300

WEST FLORISSANT, 4320; 2 rooms, bath, private entrance.

UNION 3025A N., Apt. 2; available July 24; 3 rooms, bath, stove refrigerator, all utilities furnished; tenant will show.) SHARPIRO CE 1-1382

ROBINSON MOTEL, 7104 Page; rooms, sleeping and housekeeping, furnished; day or week.

WASHINGTON, 5240, 2nd floor; sleeping, twin beds, private shower.

WATERMAN, 5856; first floor sleeping room; attractively furnished. VO 3-3444.

WESTMINSTER, 4063; Large efficiency; 1st floor; child; $9.

WEST PINE, 4556; clean, quiet sleeping; window fan; 1-2-3 men.

WEST PINE, 3955; housekeeping, sleeping rooms, $5 week.

WEST PINE, 4492; large sleeping, 3 windows; $8.50. JE 3-6418.

LADY; employed; kitchen privileges. VO 3-3723.

LADY employed; use of kitchen. 1-5896.

MEN, $6 to $9 week; Finnish baths free, Hodiamont and Maple.

LARGE housekeeping room, near busses; washer. PA 7-7933.

EFFICIENCIES, $8-$10; bath. $14; new ideal location. FO 1-2470.

SUBURBAN

LARGE sleeping; 2 gentlemen; 2 closets; 1 block from Big Bend and Clayton. LA 5-6695.

SLEEPING; men; twin beds; near McDonnell; private entrance; sober. JA 4-1054.

NORTHLAND SHOPPING CENTER
Twin sleeping, kitchen privileges or breakfast. PR 3-6073.

ROOMS FOR RENT—COLORED 98

MODERN APTS.

4100 Enright; 2-3-room efficiencies; private bath; newly decorated, hot water furnished. See manager, JE 1-1405, CE 1-1395.

BARTMER, 5920; 2-room apartment unfurnished. VO 3-6680. (*)

HAYARD, 798 A; kitchenette; $8. FR 1-8424, PA 7-5750.

COTE BRILLIANTE, 4655; 2-room apartment; adults. FO 1-1048

CUPPLES PL., 4786; room and kitchen, furnished; 1 child.

DELMAR, 4169; furnished 2-room apartment. Call JE 1-0763. (*)

DELMAR, 3321; 2 rooms, bath; employed couple. JE 5-7180. (*)

DELMAR, 4042; 2 rooms, furnished, private bath.

ENRIGHT, 4257; furnished apartment; no children; inquire apartment on second floor. (*)

ENRIGHT, 5072; furnished apartment; sleeping rooms; adults only.

EVANS, 40xx, apartment, bedroom, kitchen, furnished. JE 3-8820. (*)

HAMILTON, 4800; 2 rooms; furnished or unfurnished. FO 7-3043.

KENSINGTON, 5228, 2 rooms; furnished; utilities; $13.

McMILLAN, 4608; 3 rooms furnished; frigidaire; adults. JE 5-7260 (*)

MAPLE, 31xx; 2-room apartment, furnished or unfurnished. 1-0729.

McPHERSON, 39xx; 2 and 3 rooms, private bath. FR 1-5081 (*)

MAFFITT, 3801, 1 furnished room, man or couple. JE 5-9292

PAGE, 4010; single person; kitchen privileges. JE 3-5774. (*)

PAGE, 3539; 2 rooms, partly furnished, FO 7-0660, 8-2708. (*)

PINE, 3035; large unit.

4173 Maryland; $70.

PAYONIA, MA 1-9375 (*)

ST. LOUIS, 3943; furnished rooms. JE 5-4761.

VERNON, 5355; 1 or 2 furnished rooms; adults. FO 1-3899.

WESTMINSTER, 4435; 2-room apartment; newly furnished and decorated; adults; also 1 large room. JE 3-3732. (*)

2 UNFURNISHED rooms, utilities; good transportation. PA 1-4576.

3-ROOM furnished apartment, private bath. FO 1-5441, JE 1-7405.

KITCHENETTE apartment; unfurnished; adults. JE 1-5885.

ONE ROOM on third floor; utilities. JE 5-1965 after 6 p.m.

TWO rooms, furnished; bus; respectable couple. JE 5-3720. (*)

2 UNFURNISHED rooms; utilities; busses. JE 1-9018.

3 UNFURNISHED rooms, utilities furnished. FO 1-1314. (*)

LARGE rooms, neatly furnished, utilities; adults. EV 2-1435. (*)

SMALL furnished kitchenette; adult; utilities. EV 2-

THE MARTIN COMPANY
Denver Division

The Denver Division of the Martin Company, developer of the intercontinental ballistics missile, "Titan," is now offering advancement opportunities to qualified persons who have not reached their desired job level. We possibly can offer you the challenge to reach this advancement level and increase your learning for a definite growth in technical and practical knowledge. Men skilled in the following jobs are urged to call for a personal interview:

DEVELOPER—ELECTRONIC and ELECTRICAL
Required to develop methods of assembly for electronic units and systems and develop the wire runs between the electrical-electronic units in prototype equipment. Determines routing and grouping of wires. Familiar with harness boards. Works from blueprints, sketches and schematics. Knows military specifications and up-to-date theory.

DEVELOPER—TUBING
Required to develop tubing runs as well as fabricate the tubing by the usage of both manual and automatic tubing machines. Works from blueprints, sketches, and schematics. Knows shop mathematics and can operate flaring machines.

ENGRAVING MACHINE OPERATORS
Required to develop two types of engraving machines—namely Newhermes and Gorton. Experienced in planning the layout, setting-up of the machines for engraving characters and designs on various types of materials. Must read blueprints and have the ability to compute reduction figures which are needed but not charted, etc.

MECHANIC MISSILE
Required to lay-out, assemble, and fit a variety of hydraulic cylinders, valves, alternators, sumps, servos, roll actuators, gear boxes, and similar precision assemblies. Experienced in reading all types of drawings, lofts, and applying advanced mathematics. Can install and rig missile control systems.

MISSILE CHECK-OUT MAN
Experienced in making inter-system checkout of missile by monitoring data transmitted from hydraulic, pneumatic, electrical, electronic systems and structural. Take readings from oscilloscopes, ampex recorders, telemetering equipment, etc.

STRUCTURAL TEST MAN
Experienced in determining and planning the methods and sequence of operation in the building of all types of structural test jigs and fixtures in accordance with blueprints, sketches, etc. Lays out all reference points such as station, butt and elevation lines. Locates and fastens strain gauges. Prepares and maintains log on gauges installed—location, gauge factors and inspection stamp.

For an Interview in St. Louis, Mo., please call:

Mr. Frank McGregor
at JEfferson 3-7700
on July 20, 21
from 9 A.M. to 11 A.M.
and from 4 P.M. to 6 P.M.
on July 22
from 9 A.M. to 11 A.M.

If you are unable to arrange an interview or call at this time, please write immediately, giving brief resume of background, experience, etc., to Mr. E. Danaher, Dept. 7-516 SL, Box 179, The Martin Company, Denver, Colorado.

MARTIN - DENVER

HELP WANTED—MEN, BOYS 82

TRUCK MECHANIC
Must be experienced in repair of heavy equipment.
Eastern Express, Inc., CH 1-1759.

TRUCK MECHANIC, experienced; must have tools; fine opportunity. Box Z-407, Post-Dispatch.

TURRET LATHE SETUP MAN
Must have minimum 3 years aircraft experience. Company expanding facilities to Affton in county. Paid vacations, health and welfare plan. Apply

ESSEX MFG. CO., Inc.
6143 BARTMER

TUCK POINTERS; $4 per hour. Al Tuckpointing, OL 2-4995.

TV SERVICE MEN
Good pay, paid holidays and vacation; experienced outside man only. Mr. Mauiding, JE 5-2800.

T.V. service men (2), with tube tester. FO 1-4354.

TV MEN; tester and caddy; good wages. FO 1-4354.

TV TECHNICIAN, experienced. 4639 Delmar. FO 7-4044.

TV serviceman, apply 307 S. Florissant rd., Ferguson.

UPHOLSTERER
Experienced; handicapped preferred any age; 30-hour week. Apply 9-11 a.m. only. Good Will Industries, 4140 Forest Park bl.

WAITERS, experienced; good opportunity. Adams 4-4000. Ext. 3391, or apply Building 1500, Officers' Open Mess, Scott Air Force Base, Belleville, Ill.

WAITER; counter; Capitol Restaurant, 200 N. 7th st.

WALL WASHERS
White, 30-45; experience required; permanent position; good employe benefits. Apply in person Barnes Hospital personnel office.

WATCHMAN
For industrial plant, nightwork; age 45 to 55; at least 5-ft 8-in. in height; good health; neat appearance; must have clean work record and no police record; also man for Saturday and Sunday work. Reply, give age and full particulars and telephone number. Box P-29, Post-Dispatch.

WATCHMAN-private detective; for day work in hotel. Forest Park Hotel, 4910 West Pine.

WELL ESTABLISHED firm has immediate openings for both experienced personnel and trainees in the following categories:
Equipment Specialist
Technical Writer
Supply Cataloguer
Technical-Clerical
Address replies, giving full particulars and salary desired to Department C, Lock Box 953, Central Station, St. Louis 1, Mo.

YOUNG MAN, DRAFT EXEMPT; MUST TYPE ACCURATELY AND FAIRLY FAST; KNOWLEDGE OF GENERAL INSURANCE BUSINESS, WRITING AND RATING POLICIES PREFERRED. MUST BE GOOD AT FIGURES AND WRITE NEAT HAND. THIS IS AN EXCEPTIONAL OPPORTUNITY FOR HARD WORKING, AMBITIOUS PERSON WANTING TO BUILD FUTURE WITH SUBSTANTIAL GROWING ALL LINES GENERAL INSURANCE AGENCY. STATE AGE, MARITAL STATUS, EXPERIENCE AND STARTING SALARY TO BE CONSIDERED. INTERVIEW CONFIDENTIAL. SELECTEE WILL BE TRAINED FOR A MONTH BEFORE TAKING OVER DUTIES. BOX Z-236, POST-DISPATCH

2 YOUNG MEN
Age 17 to 20; home sales; $6 day while training. Jack Hurit, 7134 Manchester.

YOUNG MEN
Personable young men to handle field inspections on real estate appraisal work. High school education required; college or drafting courses, real estate experience helpful but not necessary. Salary commensurate with qualifications. Send brief description of qualifications and references in own handwriting to Box P-271, Post-D.

YOUNG MAN; to work in cylinder press room. Kutterer-Jansen Printing Co., 21 S. Ninth st.

YOUNG MAN, draft exempt, printing experience preferred but not essential; learn front office procedure, with selling as ultimate goal. Box Z-323, Post-Dispatch.

AMBITIOUS SALESMEN
Needed by rapidly expanding company; leads provided, no canvassing; high commission, unlimited opportunity; product is nationally advertised in leading newspapers and national magazines; car required. Call YO 6-4358 or write J. J. Thurmon, 408 Mark dr., Warson Woods, 22.

CREATIVE SALESMAN WANTED

The man we are looking for has just started a career in selling but hasn't found the proper outlet for his talents. Direct mail advertising may be the answer. The man we want has sales and creative ability, drive, and enjoys the challenge of hard work. If you meet these requirements, we can offer you a chance to make rapid progress. Experience in this field is not necessary, as we will test and train you. Pay commensurate with ability. Send full resume today.

BOX L-386, POST-DISPATCH

SALESMAN, to sell kitchens and accessories, full or part-time; can earn up to $300 per week; older man welcome. Vogue Kitchen Mart, 4559 Gravois. HU 1-9116.

SALESMEN, with car, to sell nationally advertised food products; northeast and southeast Missouri; salary and bonus. Give age and experience. Box P-381, Post-Dis.

SALESMEN; experienced in air-conditioning; salary and commission; leads furnished. Apply to 3801 S. Kingshighway.

AUTOMOBILE SALESMAN
To sell the newest new cars in 20 years; best pay plan in the city plus liberal bonuses, hospitalization, paid vacations for those who qualify. Experience preferred but not necessary. You can earn while you learn. Apply in person 10:30 a.m. to 2 p.m.
NICK PAPPAS INC.
3637 S. Kingshighway
Missouri's Largest Dodge-Plymouth

AUTO SALESMEN
We need 3 experienced men to round out present sales force. We believe we offer one of the most attractive compensation plans in St. Louis with 30% of gross profits paid to productive men. Demonstrator furnished and liberal commissions paid on finance deals. See Ray Crocker daily 9 a.m. to 5 p.m. No phone calls.
DICKERSON MOTORS
LINCOLN-MERCURY DEALER
6116 NATURAL BRIDGE

AUTOMOBILE SALESMEN
2 hard-working, aggressive men for busy dealership on Delmar bl. We offer all necessary assistance. Call Parker Nichols or George McGregor for appointment.
MacCARTHY MOTOR CO.
6153 Delmar PA 7-2526

FOOD PLAN SALESMEN
Leads furnished, top commissions, $100 per sale. Office of your own after proven ability; 2-4 p.m. R. & G. FOOD CLUB, INC., Olive Street rd. and Emerson av., Creve Coeur. Southside, 3501 Connecticut.

CANVASSERS
6 hours a day, age no handicap. Apply 9:30 a.m., Quality Foods, 3010 Kossuth.

CANVASSER CREW MANAGERS, white; if you have an experienced crew contact me for the best deal you ever had. MI 7-3901.

CANVASSERS; white; experienced; for the deal of your life contact me, MI 7-3901.

CARBIDE TOOLS
St. Louis area, guaranteed commission. Box P-413, Post-Dispatch.

EARN $3 hour spare time. 4653 Jamieson. MI 7-1879.

EXPANDING sales organization needs 2 salesmen; qualifications: high school graduate, 21-25; starting salary $90 week; car; will train you. Phone OL 2-7322.

EXPENSES GUARANTEED
3 salesmen needed; must have automobile and have had some sales experience. Call MI 7-3901, 9 to 5 daily.

EXPERIENCED VACUUM CLEANER SALESMAN, NO SOLICITING. Also part-time man for evening appointments. Apply 103 N. Ninth.

FOOD PLAN salespeople, men or women; top commissions, good financing; reliable company; work with the best. 600 N. Union, 2nd floor, 9-11 a.m.

IMMEDIATE OPENING; national AAA1 rated manufacturer seeking salesmen this area (also Alton, Ill., area); applicants should have previous sales experience or strong desire to sell; drawing account; no travel over night; products sold to commercial and industrial firms; definite repeat business; group insurance, hospitalization, yearly bonus plus other benefits; our men average $7000 to $10,000 per year. Box P-285, Post-Dispatch.

INDUSTRIAL SALESMAN
St. Louis City Area
Prefer man with following among local purchasing agents and maintenance men; excellent opportunity with large, well known firm. State qualifications. Box Z-198, P.-D.

INSURANCE SALESMEN
25 leads a week guaranteed; commission, bonus and renewals; call FR 1-4567 for appointment.

LUMBER SALESMAN
Established, top-rated; company wants outside man with experience and knowledge of St. Louis markets. Give details. Box P-189, Post-Dispatch.

MEN—WOMEN
Sell typewriters, call PA 7-5514, very large earnings.

MILLWORK SALESMAN
Want man for sash, doors and millwork sales. Must know millwork and have experience selling home builders. Address Box J-394, Post-Dispatch.

PORTRAIT SOLICITORS, men and women, natural color; paid daily; free or paid coupon. Glori-Gold Studio, PA 7-0095.

REAL ESTATE salesmen; good opportunity for salesman to take charge of sales; good location; top commission.
FITZINGER REALTY CO.
125 N. FLORISSANT JA 1-7800

REAL ESTATE salesmen, full or part time, car necessary.
JAY REALTY EV 5-1822

REAL ESTATE; men or women; age 30 or over; will train; it will PAY YOU to investigate. FL 2-4407.

REAL ESTATE; FURTHMAN & KRELL REALTORS FR 3-5112

REPRESENTATIVE SALESMAN INTANGIBLE EXPERIENCED PREFERRED
PERMANENT WITH MULTIMILLION CO.
$150 WEEKLY GUARANTEE
FOR APPOINTMENT CALL JE 5-4826

ROUTE MAN, white, 22 to 45, with car; 50 stops per day, $90 per week. Phone Fuller Brush Co., JE 5-2593; if no answer, HA 8-3152.

SALES OPPORTUNITY
The Wesson Oil & Snow Drift Sales Co., has opening for an ambitious man who can sell. If you are 35 years of age or under with high school education or better you may qualify. Experience in bakery, hotel, restaurant and institutional trade selling helpful but not necessary. Monthly salary plus expense allowance, Bonus plan, good opportunity for advancement. Additional benefits are; company car furnished if needed, group hospitalization with surgical benefits, group life insurance program and company retirement plan. Write Box Z-183, Post-Dispatch, giving full details about yourself.

SCOTCH CO. is offering outstanding sales position to men and women supplying families with frozen foods and canned goods on Freezer-Food Service. Oldest in Greater St. Louis area.
4919 NATURAL BRIDGE
(Northwestern Hotel Building)

SHOE SALESMAN
Experienced, for part- or full-time; permanent position; older man preferred. Address replies for interview to C. E. Williams Shoes, 6th and Franklin.

SOUTHSIDE real estate company needs salesmen or saleswomen full or part time, experienced or inexperienced. Have subdivision and new and old houses listed.
Luxemberg Realty Co.
250 Lemay Ferry Rd. HU 1-5232

START MAKING MONEY RIGHT AWAY
We have more deals than we can handle. Sell new construction and company listings. Financing no problem. We will train.
WESTWARD PA 5-7450

Telephone Salesmen, 4
YEAR AROUND WORK.
YEAR BOOK LABOR
JOHN KELLY
Phone Mayfair 3-1574
Joplin, Mo.

TELEPHONE SALES
Experience not necessary, draw, commissions, average $119.25 to $206.17 weekly. CH 1-6656.

YOUNG MAN
Learn to sell new and used cars; average earnings over $100 per week while training; must be neat, aggressive and willing to learn. Mr. Cribbin, 817 S. Florissant, Ferguson.

USED CAR SALESMAN
We need 2 good used car men. Terrific location on Page av. New Ford trade-ins, 1 year 100% guarantee. We like to move units. We furnish new car driver. Good pay plan. Advancement opportunities. Apply in person only.
George Pappas Ford Center
6421 Easton

WE NEED TWO MEN
Learn to sell Real Estate; full or part time; will train.
L. J. HOLZEN REALTY CO.
8803 Gravois FI 1-3903

WHOLESALE DISTRIBUTOR has 4 protected territories open: 2 in Illinois, 2 in Missouri; liberal commissions, weekly draw. Call Mr. Hubbs, FR 1-5528.

CAFETERIA, general manager, school; to manage and supervise 7 cafeterias in a St. Louis county school district; duties to consist of personnel management, ordering of supplies, supervision, menu planning, some record-keeping, typing and elementary bookkeeping required. Box P-28, Post - Dispatch.

CANVASSERS
$1.50 hour; commission plus transportation; well trained and supervised. Call Harry, VZ 2-2740.

COOK, male or female; experienced. Apply Terrace Cafeteria.

COUPLE, white; settled, trustworthy, as caretakers-managers; furnished 17-family building and premises; apartment and utilities exchange for services; references. Apartment 1, 727 N. Union.

COUPLE, colored; no children; free room and board, woman, work as maid. VI 3-3531.

TEACHER, grades; white, HE 2-2780, VO 3-1862.

TELEPHONE SOLICITORS; experienced only. Salary and commission. 3801 S. Kingshighway.

YOUNG MEN EARNING Less Than $5000
CADILLAC is exclusively tailored for young men looking for more security and money. CADILLAC offers special counselling and guidance toward higher income levels for young men. Applicants assuming Junior Executive Sales, Administrative, Engineering and Management, internship positions for American business. Bonus salaries for honor graduates or successful past business experience. To arrange a confidential interview write, come in or call without obligation.
Cadillac (Coast-to-Coast)
"Specialists for Young Men"
ALL MEN'S JOB CENTER
705 Olive Rm.608 GA1-5156

"JOBS WITH A FUTURE"
Alert young men, high school graduates, to train in various fields with rapid advancement; $260.
PROGRESSIVE PERSONNEL
308 N. 6th Room 706 CH 1-0820

ACCOUNTING CLERK, $300
TOP FIRM, DOWNTOWN, FREE.
ABC 315 N. Seventh GE 6-1378

Beginner Draftsman $255
Draft exempt; some overtime.
"MILLS" 818 Olive Room 228

Beginner Draftsman $250
To 25; good mathematics.
DONLEE 812 Olive CE 1-3037

MAIL BOY, $200
Selective 705 Chestnut MA 1-9095

SALESMAN
2 YRS. COLLEGE, 2 YRS. SALES
Live in Illinois; car furnished.
$400 PLUS COMMISSION
"MILLS" 818 Olive Room 228

TIMEKEEPER $280
Some experience; north; over 21.
"BEST" 812 Olive CE 1-7090

LOEHR
CLOSED SATURDAY
OPEN MONDAY NIGHT UNTIL 8 P.M.
LOEHR EMPLOYMENT SERVICE
906 Olive Room 205 CE 1-3824
509 Olive Room 500 GA 1-1655

IN ST. LOUIS IT'S PAT PARKER
FOR JOBS
See Our Nearest Office
REGISTER NOW
For the Job of Your LIFE
LIFE
407 N. Eighth MA 1-6969
1000's FREE JOBS
MEN AND WOMEN
NATION-WIDE COVERAGE
MAPCO 705 Olive GA 1-6315

WOMEN EXCLUSIVELY
Office Manager; free — $300
Clerk Typist — $250
Dictaphone, 25 up, free — $260
PIERSON PERSONNEL
706 Chestnut Rm. 311 MA 1-932.
ST. LOUIS' 1ST AND LARGEST All Girl Job Center
WOMEN EXCLUSIVELY
BARBARA HUTTON
705 Olive Room 325 CH 1-1384

BOOKKEEPER $350
Prefer some college, age to 40 and experience with an industrial or large commercial firm. Interviews at 9 a. m. Room 1823, Railway Exchange Bldg., 611 Olive, Miss Mikes.

CLERK $225, FREE
Some payroll and calculator
FRAN FULLER CE 1-7090
312 Olive ("Best") Suite 1004

Clerk-Typist Free, $225
Diversified—Downtown
CAREER 705 Olive CH 1-3581

Consultant $300 Up, Free
Interior Decoration of doctors offices.
DONLEE 812 Olive CE 1-3037

Doctor's Assistant, $325
SINGLE, R. N. PREFERRED.
ABC 315 N. Seventh GE 6-1378

FILE CLERK $260
Very light typing. 19-30.
FRAN FULLER CE 1-7090
312 Olive ("Best") Suite 1004

INDUSTRIAL NURSE; some typing required; day hours; free; $325.
PROGRESSIVE PERSONNEL
308 N. 6th Room 706 CH 1-0820

SALESWOMAN
Excellent high fashion store. NO FEE. $300-$400.
KAY WILLIAMS
14th Floor 818 Olive St.

SECRETARY $325 PLUS
To president, capable of meeting top civic leaders, over 25. 5-day. See Miss O. MA 1-4846, 122 N. 7th, Suite 303, Quality.

USE CONFIDENTIAL SERVICE
There may be one or two firms or individuals to whom you do not wish your reply to go. If such is the case, simply address your application to the Box Number in the ad and attach a separate list of such names stating that your reply should be destroyed if addressed to any of the names indicated. Place that in an envelope addressed to Confidential Service, St. Louis Post-Dispatch Classified Dept., St. Louis, Mo. No such answers can be returned.

AUTOMOTIVE BOOKKEEPER
General Motors experience preferred; payroll, accounts payable, sales, journals, car costing. 5-day week. Call Mrs. Snider.
CHARLES E. VINCEL
3295 S. Kingshighway FL 2-8900

ACCOUNTING CLERK; under-35; must type; experienced; excellent opportunity; north, Mr. Todd, EV 1-7800.

OPPORTUNITY
CASHIER-CLERK TYPIST
Permanent; good starting salary, bonus plan, air-conditioned office, 5-day week. See Mr. Sullivan, 217 N. 10th, 2nd floor.

ADVERTISING SECRETARY
This is a job opportunity with a future for an aggressive and alert secretary who has good typing and shorthand skills.
Heavy experience is not essential; we're interested in your potential.
If you can qualify, please telephone Miss Hickman, CE 1-3200, to arrange an interview appointment.
GARDNER ADVERTISING CO.
915 Olive

BAKER
White, experienced, central location, 5-day week operation; apply Industrial Foods, 1800 Olive, mezzanine.

Bank Burroughs Bookkeeper
Experienced, 5-day week, good working conditions, air-conditioned. Northwestern Bank, 1500 St. Louis av.

BABY SITTER; 5 days; stay; $10 week, room and board. JA 1-7717.

BAKERY saleslady; south; experienced. Box G-171, Post-Dispatch.

Bank Bookkeeper
St. Louis' most progressive bank can offer unusual opportunity to experienced Burroughs Bookkeeping machine operator. Attractive fringe benefits in addition to salary.
MUTUAL BANK
716 LOCUST

BANK PROOF MACHINE OPERATOR
IBM experience required, 5-day week. Delmar Bank, 6605 Delmar.

BARMAID-waitress, white, neat appearance, some experience; apply in person only, 901 Pine st.

BARMAID; white; no experience necessary; good salary. Turf Bar, 504 Market.

BARMAIDS WANTED
1806 Lafayette. Apply 1 p.m. to 9 p.m. Age 21-40.

BAR MAID, white; steady work. Phone Dupo, Ill., 459R4.

BAR MAID or waitress, experienced; good pay, tips. UN 4-4125.

BEAUTY OPERATOR; male or female; experienced; preferably with following, but not necessary. Pa 1-9345.

BEAUTY operator, steady. Apply Johnny Ray's Beauty Shop, 7290 Manchester. MI 7-4482.

BEAUTY OPERATOR; experienced; full time; top salary; air-conditioned shop. UN 7-9649.

BEAUTY OPERATOR; experienced; full time; air-conditioned shop. EV 3-9503.

BEAUTY operator; male or female. Clayton or University City following preferable. PA 1-9735.

BEAUTY OPERATOR; experienced; full time; air-conditioned shop. EV 3-9503.

BEAUTY OPERATOR; experienced, days. FO 1-9229, PA 1-9765.

BEAUTY OPERATOR; experienced. FL 3-0419.

BEAUTY operator; 5 days; no nights. Congress Hotel. FO 1-6197.

BEAUTY OPERATORS
For evenings, $1.50 hour plus 50% commission. 3564 S. Grand. 9925 Manchester. PR 6-9161.

BEAUTY OPERATOR; part-time, closed Mondays. EV 3-9355.

BILLER-TYPIST
Pleasant telephone voice; automotive experience desirable but not essential; air-conditioned office. Interview call VO 3-5755.

BOOKKEEPER (N.C.R. 2000) TYPIST TRANSIT CLERK
Fastest growing bank in St. Louis needs alert, experienced bank personnel. Excellent opportunity for advancement. Good employe benefit plans. Salary commensurate with ability.
CALL MR. BECK
PL 2-2800
FOR APPOINTMENT
Hampton Bank of St. Louis
4401 Hampton

BOOKKEEPER-TYPIST
To age 25 for small office. High school graduate. Some bookkeeping experience.
Costello-Kunze Ford, Inc.
6819 W. Florissant Jennings, Mo.
Call EV 3-4502
Ask for Mr. Shockley

BOOKKEEPER
Burroughs machine; bank experience preferred. West end bank.
FO 7-4233

BOOKKEEPER-STENOGRAPHER
Experienced, take dictation; permanent employment; consulting engineering office; state training and qualifications, give references. Box Z-79, Post-Dispatch.

BOOKKEEPING, clerk, experienced on Burroughs sensimatic posting machine, wholesale lumber company, attractive air-conditioned office; 5 day week, give full details, salary expected. Box Z-95, Post-Dis.

Bookkeeper; Full Charge
Age 25-40; construction and real estate background preferred; 5-day week; pleasant air conditioned office; good starting salary with opportunity for rapid advancement. Mrs. Thompson, HA 6-2800.

BOOKKEEPER, full charge; knowledge receivable, payable, payroll through trial balance; National Bookkeeping Machine; salary open. Box Z-343, Post-Dispatch.

BOOKKEEPER, small office; no age limit. Give full experience and salary expected.
BOX P-15, POST-DISPATCH

BOOKKEEPER; experienced, secretary; interesting work; references. State salary. Box P-278, P.-D.

BOOKKEEPER, 25-30; experienced 4316 Gravois, FL 1-7707.

BOOKKEEPER; typing; experienced; good pay. 8147 Maryland.

CAFETERIA counter woman, experienced; 40-hour week. Southern Cafeteria, 626 N. Grand.

CLAIMS ADJUSTER
Good typist; experience in furniture claims helpful; 23-40; hours 9:30-6; salary open. Good opportunity. 3017 Delmar.

CASHIER - CHECKER; apparel store; experienced; references. FAIRCHILD'S, 2443 Cherokee.

CHAUFFEURS to drive radio-equipped taxicabs; must be neat, polite and know city. Ace Cab Co., 1838 Washington.

CASHIER
St. Louis retail chain has opening for alert, experienced person for bankroom duties; trained in currency control, bank deposit procedures and NCR machine operation; downtown. Give resume. Box Z-319, Post-Dispatch.

CASHIER, hotel front office, N.C.R. 2000; give age, experience, etc.; salary and meals. Box Z-36, Post-Dispatch.

CLERK-TYPIST PAYROLL DEPARTMENT
5 days, 37½-hour week; modern office, progressive corporation, with excellent working conditions; suburban location avoids heavy downtown traffic; private parking.
Cupples Products Corp.
Call ST 1-6729 for Appointment

CLERK-TYPIST
Over 18, high school graduate, for typing and general clerical work. For appointment for interview, phone PR 3-8870, Station 78.

CLERK-TYPIST
Convenient west end insurance office; nice working conditions; 5-day week. Box Z-192, Post-D.

CLERK; admitting office Faith Hospital, good typist, bookkeeping experience desirable, air conditioned office, employe benefits. 3300 N. Kingsh ghway. EV 2-7979.

CLERK-TYPIST; good at figures; some typing ability; air-conditioned office in county; 5-day week; position is permanent. Please call WI 3-1100.

CLERK-TYPIST
Experienced; permanent position. Johnson-Stephens-Shinkle
4242 Laclede

CLERK-TYPIST; train for personnel assistant; periodic pay increases, free lunch. FI 1-4433.

CLERK - TYPIST for insurance agency; 18 or over. FL 1-8300.

COMPANION for elderly lady, stay, no housework, plain cooking, $75 month. Box Y-337, P.-D.

COMPANION-housekeeper in small apartment; care for elderly blind lady, stay. Box Z-209, Post-Disp.

Comptometer Operator
Experienced for verification and extension of invoices in accounts payable dept. Four operations, 5 day, 40 hour week, liberal company paid benefits. Apply Central Hardware, 4200 N. Union.

Comptometer Operator
Addition only; downtown; 5 days; experienced only. Box Z-320, Post-Dispatch.

COOK
STEAM & GRILL
APPLY
HOWARD JOHNSON
HIGHWAY 66 & ELM
WEBSTER GROVES, MO.
WO 1-2033

COOK
White, restaurant experience only need answer; pastry experience. Company cafeteria. Five-day week, benefits, good salary.
Box L-260, Post-Dispatch

COOKING and housework, stay on place, air-conditioned room; in county; must like children; references required. WY 3-0321.

COOK for small institution; stay; good salary and maintenance. Box P-323, Post-Dispatch.

COOK; white, small nursing home, experienced only. FL 1-8715.

COOK; references for restaurant, ANTONINO'S, 3209 Olive.

COUNTER-GRILL
Experienced, white, age 25-50; industrial cafeteria; 5-day, 40-hour week; group benefits. Call FL 1-9401.

Counter-Sandwich Girl
White, single; 5½ days, good pay. Apply room 2195, Railway Exchange Building.

COVERED button, buckle maker; experienced only. FO 7-9001.

DICTAPHONE OPERATOR
MIDTOWN; air-conditioned office, liberal employee benefits, 5-day week; must be high school graduate; experience desired.
Phillips Petroleum Co., JE 1-8677

DICTAPHONE OPERATOR
Some experience; will train, permanent.
CARSON UNION MAY STERN
12th and Olive

DICTAPHONE operator; single preferred; state age and experience; $1.50 hour. Box Z-238, P.-D.

DOCTOR'S ASSISTANT
Experienced, mature, references necessary. Good salary. Midtown location. Box Z-131, Post-Dispatch.

DOCTOR'S assistant; Clayton; typing, will teach; good personality, mature, near 40 hours, all day Saturday. Box P-31, Post-Dispatch.

EDITORIAL ASSISTANT
College graduate with Journalism Major or equivalent for advertising and employe news production and writing assignments. Attractive salary and benefits in large downtown company. Typing and shorthand required. Confidential reply should cover education, special degree and when and where obtained, list types of positions held and give personal details. Box P-354, Post-Dispatch.

FIGURE CLERK
For accounting - payroll department; aptitude for figures. Good working conditions, employe benefits. Apply in person Barnes Hospital, personnel office.

FILE CLERK
File clerk, switchboard relief, downtown location.
WESTINGHOUSE

G. EVANOFF CE. 1-4838
FOUNTAIN HELP; white, over 21. Wood Drug, 617 Big Bend.

GENERAL housework; white; private room; good salary. YO 5-7487.

GIRL FRIDAY
General office work, age limit 30-50, 35-hour week, good pay. Box Z-23, Post-Dispatch.

GIRL for general office work; some bookkeeping; small real estate and insurance office. Ask for Mr. Pfitsinger, JA 1-7800.

GIRL, colored; nursemaid and very light housework; $6 day; thurs. and fun. off; references. PA 5-2821 after 7 p.m.

GIRL, 20-35, colored; general house work; must like children; 5-day; stay 2 nights; good references. WY 3-1447.

GIRL; experienced; fountain and drugs, days. No. 2 N. Euclid.

GRILL girl and waitress, $32.50 and meals, 5 days. 2758 Lafayette.

HOUSEKEEPER, care 2 children and housework; stay; room and board, $40 month; south. Around Aug. 1. FL 1-1462.

HOUSEKEEPER, white; stay; 1 lady, 5253 Waterman. FO 7-5595.

HOUSEKEEPER; cooking, 2 adults, stay; references. PA 1-8440.

HOUSEMOTHER, to 50, mature, unencumbered, with good social and educational background for boys and girls; live in Masonic Home of Missouri. FO 7-2580.

IDEAL for middle-aged lady; keep house for employed Lutheran; housework and cooking but no laundry; stay; give reference and salary expected. Box Z-273, P.-D.

INDUSTRIAL NURSE; under 40; must type; excellent opportunity; 5-days; 8-4:30; north. Mr. Todd, EV 1-7800.

INSURANCE experience; general agency, fire and casualty; 5½-day week; excellent opportunity. Dolan Co. Insurors, 6401 Manchester. MI 7-2767.

INTELLIGENT LADIES; clerks, etc. We have several openings in our office department; salary according to your ability. Fair Mercantile, 5257 Shaw.

KEY PUNCH OPERATOR
Remington-Rand; experienced; modern office located northwest.
CHROMCRAFT CORP.
4321 SEMPLE

INDUSTRIAL NURSE
Permanent position for a registered nurse; day shift; typing experience desirable but not essential. Fine opportunity for person living on north side. All usual fringe benefits. Salary open.
HUSSMANN AIRCRAFT DIV.
819 East Taylor
at
6300 N. Broadway

LADIES
Has boredom got you down? Now that the family is pretty well grown, why not do something constructive and make a Buck or two at the same time. St. Louis County Library has 2 interesting clerical positions open. High school education at least and typing are essential. We prefer people between 35 and 50. If you qualify, call Mr. Wetherbee, EV 2-3116.

LAB TECHNICIAN; doctors clinic, 40-hour week. JE 3-4430.

LADIES; survey work; $1 per hour. Apply 319 De Baliviere.

LADY; part - time work; in Thirty-Ninth st. shopping center; will consider handicapped person; no standing. Box P-283, Post-D.

LAUNDRY HELP; pen or machine marker; experienced. Glick's Laundry, 5180 Delmar.

MAIL GIRL-TYPIST; experienced on postage meter and postage rates, also telephone. St. Louis Button Co., 415 Lucas. CE 1-4916.

MANAGER, apartment-hotel; West End; $125 month, and furnished efficiency apartment; state qualifications. Box P-365, Post-Dis.

MANAGER-Housekeeper; husband may be employed; apartments, rooms; salary, etc. PA 1-2833, eves.

MANICURIST; Fri., Sat. Hazels, 550 North & South rd. at Delmar.

NURSE, registered; matured; infirmary, aged home; salary open; 3 to 11 shift; also swing. 1438 E. Grand. No phone calls.

NURSE, R.N.; general duties, 11 p.m. to 7 a.m.; $15 per night; must have car or means of transportation; small sanitarium. Two weeks vacation with pay yearly. WO 1-5400.

NURSES; L. P. N. temporary, 3 to 11 shift, infirmary, mature. Apply 1438 E. Grand, between 2 and 3 p.m. No phone calls.

NURSE; practical; white; general floor duty. Room and board optional. FO 7-2825.

NURSE; licensed, practical, white, not over 45. ST 1-3374.

NURSEMAID
White, stay, 3 school children, 1 infant; other help; experienced, references; top salary. PA 5-2248.

NURSEMAID; white; stay; experienced; references. PA 1-6919.

OFFICE GIRL
Experienced, good typist; 30 to 40, permanent, 40 hours. St. Louis Button Co., 415 Lucas av.

OPERATORS
ON CAPS
EXPERIENCED ON FACTORY SEWING MACHINES
STEADY WORK
OXFORD HAT & CAP MFG. CO
1408 LOCUST—8th Floor

OPERATORS
SINGLE OR 2-NEEDLE
Factory experience, year around work, location, good piece prices and other benefits; 1 block from Chippewa, Cherokee and Bates busses; cafeteria on premises.
THE ALLIGATOR CO.
4171 Bingham Av.

OPERATORS
Experienced in sportswear and dresses; air-conditioned factory, very good earnings, steady work. Mandel Mfg. Co., 1110 Washington, 3rd floor.

OPERATORS
Jumping basters; experienced on men's coats. RELIABLE CLOTHING CO., 1408 Locust, 7th floor.

OPERATORS
Experienced on better dresses, full garments; steady work.
BRIDAL ORIGINALS
513 Washington, 2nd floor.

OPERATORS
Experienced on all sections of men's coats. RELIABLE CLOTHING CO., 1408 Locust, 7th floor.

OPERATORS
Experienced, to work on dresses; steady work, top piece rate prices. Daryl Dress Co., 1307 Washington.

OPERATORS; cap or leather sewing experience. Sol-Good Mfg. Co., 1104 Washington.

OPERATOR, experienced on women's dresses. Apply Jennings Ramsey Mfg. Co., 700 S. Third.

OPERATORS, experienced on single needle machine. 3251 Ivanhoe.

PART TIME
Typing and light dictation, etc.; downtown insurance office; experience helpful but not necessary. Write Box Z-341, Post-Dispatch.

ROOM, board for girl, free for staying with lady. JE 3-0683.

SALESLADY
Experienced in ladies' ready-to-wear; middle-aged person preferred; 5-day week; good starting salary, vacation plan, hospitalization plan and other benefits; all inquiries confidential.
Shaw's Credit Department Store
814 Franklin

SECRETARY
Downtown Sales Office
Age 19-25; varied clerical duties, shorthand 80, typing 50-60, pleasant telephone manner a requisite. Air-conditioned office. Apply Employment Office, 1259 Delaware or for appointment phone PA 1-5000, Station 329.
WAGNER ELECTRIC CORP.

SALAD GIRL, capable of supervising, for leading downtown restaurant; benefits; all replies confidential. Box P-305, Post-Dis.

SALESGIRLS, full time, in Navy Exchange; Wed. through Sun.; age 21-50; 35c hour. FE 1-1170.

SALESWOMEN
Candy, Cosmetics, Toys, Infants' wear, Art needlework, gift wrap; experienced or will train; permanent; employe discount, paid vacation, insurance; 5-day, 40-hour week. No phone calls.
S. S. KRESGE'S
Northland Shopping Center

SECRETARY
For sales department; shorthand and Dictaphone required; some experience desirable; 5-day week, Alvey Conveyer Mfg. Co., 9301 Olive st. rd., WY 3-4700.

SECRETARIES PART TIME
Shorthand or dictaphone ability required; excellent starting salaries; choice of 2-5 days per week; working a day, week or months filling in for vacation replacements; experience essential; age 20-55.
CLIFF KELLEY, INC.
217 N. Tenth CE 1-6751

SECRETARY
Needed by local engineering unit of national firm. Pleasant working conditions in small congenial group. General office work, strong typing, shorthand required, bookkeeping desirable; age 20-30; airport location; salary open. Write
BOX Z-321, POST-DISPATCH

SECRETARY
LAW OFFICE
Need secretary who is competent and experienced; first rate shorthand and typing required; electric typewriters; office located in heart of downtown; excellent transportation, convenient to shopping; pleasant working conditions; air-conditioned. MA 1-8363.

SECRETARY
To executive; shorthand and typing skills must be very good, accurate; interesting and diversified. APPLY EMPLOYMENT OFFICE.
Universal Match Corp.
400 Paul av., Ferguson, Mo.

SECRETARY
To public relations director of large modern hospital; varied interesting duties for capable alert person; excellent opportunity and working conditions; experience necessary; for appointment call FO 7-8080, station 351.

SECRETARY
Good typist

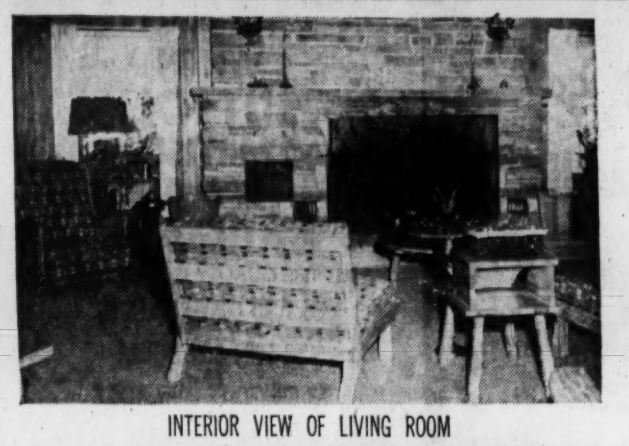

INTERIOR VIEW OF LIVING ROOM

VIEW OF SWIMMING POOL

AN INVITATION
TO INSPECT
THIS BEAUTIFUL ESTATE

IMMEDIATE POSSESSION

COMPLETELY FURNISHED
(In and Out)

SWISS CHALET
(Log and Stone)

SPLIT LEVEL
(9 Large Rooms, 2½ Baths)

LARGE SWIMMING POOL
(42x21)

24 ACRES
(8 Acres of Beautiful Lawn)

1 MILE FRONTAGE
(On Blacktop Road)

Just 30 Minutes From St. Louis

This home is the most unusual in this part of the country, built for individual taste; must be seen to be appreciated. Come anytime.

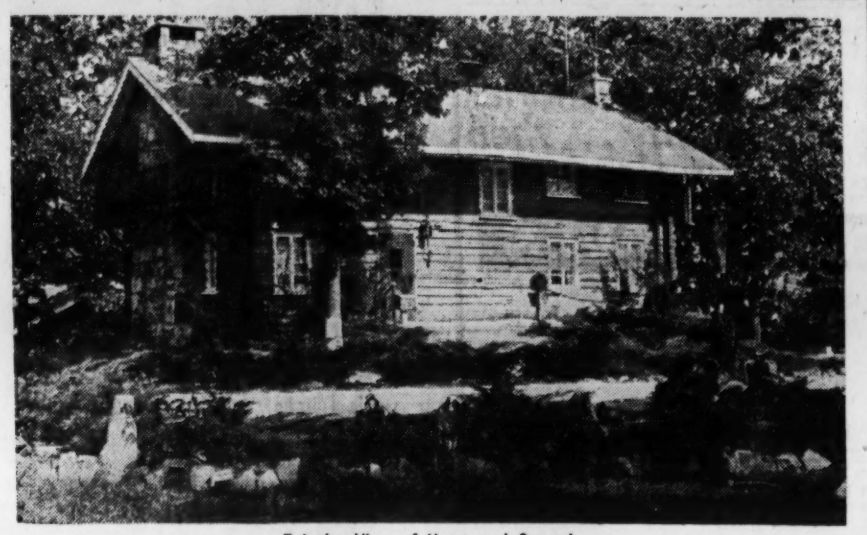

Exterior View of Home and Grounds

PRICED FOR QUICK SALE

This home could not be reproduced for many thousands more than price. Price includes complete furnishings inside and out.

DIRECTIONS

From St. Louis drive south on Missouri Highway 21 to Hillsboro, turn left at Hillsboro Business District, stop sign intersection and drive one mile to James Lewis estate. Owner will show anytime.

OR DIAL GE 6-1861

FERGUSON

$10,950—$950 DOWN
IF FHA; 112 CONNOLLY; 1 YEAR OLD ASBESTOS SHINGLE; 5 ROOMS; FULL BASEMENT; GAS HEAT; TILE KITCHEN AND BATH; REAL CLEAN; WE TRADE.
WILSON CO. HA 7-6300

SURE OF SELLING
If you call us, if we don't sell your home in 30 days, we'll buy it ourselves. Call for details now.
YO 6-3900 KENT MI 7-3900

ASHTON, 503; 2-year-old, 2-bedroom frame; fireplace, exceptional cabinet space in 11x13 kitchen, basement; gas heat; attached garage. BALL, JA 2-3300.

BRUCE, 222; open; nearly new 57-ft. ranch, 6 full rooms, garage, AA1 condition; awnings, basement work shop, fan, other extras; large fenced yard; $16,200. JA 2-9454

THATCHER, 1134 (Ferguson acres); 5 rooms, breezeway; brick, ranch type; full basement, gas heat, ½ acre lot; assume G.I. loan. Owner, JA 1-1727 for appointment.

THURSTON, 532; vacant; ranch home; breezeway; 2-car garage; flat lot, 100x165; want offer. McCarty, JA 2-4853. G. S. Co., FL 2-3000.

LOVELY 2-bedroom brick on beautifully shrubbed ½ acre; large paneled family room, walk-in cedar closets, carpeting and many extras, air-conditioned, $19,900. JA 1-0782.

WHEN looking for real estate in Ferguson, call Graf & Case. In Ferguson since 1898. JA 1-0046.

FLORISSANT

THIS WILL GO FAST
301 Washington; this is the best buy in the old section of Florissant; it's a neat 2-bedroom frame on a beautiful corner lot; bus and shopping within 1 block. See or call on this one today; $10,500 FHA.

KEEVEN-JENKINS
8544 Airport rd. JA 1-6464

6-Room Ranch—$11,500
3 BEDROOMS; REAL FIREPLACE; ATTACHED 1½-CAR GARAGE; OIL HEAT; LARGE LOT 80x100; 976 CLARK; $1100 IF FHA. WE TRADE.
WILSON CO. HA 7-6300

6-Room Ranch: $1200 Down
FHA APPROVED $12,000; 27 REDWOOD; 3-BEDROOM RANCH; OIL HEAT; ATTACHED GARAGE; LARGE CORNER LOT; WE TRADE.
WILSON CO. HA 7-6300

TRADE YOUR HOME
1645-55 Clover Lane; new 3-bedroom brick, full basement; gas heat; 1½ baths; carports; concrete street and drive; will take your home for down payment.
GLEN RAMSEY HA 7-3134
3328 Woodson Open Sun. & Eves.

FOR SALE BY OWNER
5 rooms, corner ranch home; air-conditioned, full basement and playroom, dishwasher, garbage disposal, wall-to-wall carpet, 110 St. Thomas Lane, FL 2-7371.

FLORVALE, 38; neat 3-bedroom home, gas heat, tile bath and kitchen, nice fenced yard, level lot, shrubs, garage. $950 down FHA, $75 month.
VanZant JA 1-1713

ST. DENIS COURT; 1400 block of St. Denis st.; 2 brick ranch homes; 1½ baths; 2-car garages; full basements; large lots.
Gettemeier Rlty. JA 2-0821

OWNER transferred; assume 4½% loan; 6 rooms, 1½ baths, disposal, dishwasher, Cyclone fence, school 2 blocks; $13,750. 940 S. Hanley. University 4-6444.

SEE FRANCISCA today. Young-Givens-Young, Inc. TE 7-3141.

PADDOCK HILLS; from $16,950; air-conditioned. TE 7-3390.

FRONTENAC

RANCH HOMES IN
RADCLIFFE
The finest custom-built ramblers now being built are on display now in this beautiful new Federer development on Clayton rd. just east of Bopp; field office at 11459 Clayton.
ACRE SITES FOR SALE
Only 20 minutes from Clayton shopping over Daniel Boone; the finest residential area in suburban St. Louis.
FEDERER HE 2-2001

QUALITY! Location! Unbeatable location; new 3-bedroom brick with large den; 2 baths and in new environment; sewers, gas; 17 sold, 24 to go; 1 ready for occupancy; prices $34,500
BLAKE & DONALDSON
Daily ST 1-5006 Eves.

OWNER TRANSFERRED
43 Berry Road Park; colonial eight rooms, 2½ baths.
EDITH R. RUMMEL
PA 7-0793 PA 5-1234

ALEXANDRIA, 8xx; 5-room frame; full dining room, fireplace, basement, planed pond, 6461; 6 yrs. old; wooded lot. Close to school.
SUBURBAN YO 5-8412
If No Answer YO 6-3717

GLENDALE

UNDER $20,000

500 S. HOLMES
37 SOLD—3 LEFT
3-bedroom brick; breezeway, 2-car garage, large lot, full basement.
20% Down—25 Year
5% Loan
Mary Queen of Peace and Henry Hough schools. Buy direct from builder and save.
YO 6-4519

ARMSTRONG DR., 9; attractive 3-bedroom, 1½-bath white brick ranch; electric kitchen, breakfast area. Florida room; finest construction and location.
CHECK WITH
Chomeau & Engelland
Open 8 a.m to 9 p.m.
121 W. ADAMS YO 5-0770

PRETTY COLONIALS
2 attractive white frame colonials in highly desirable area; one has 3 bedrooms, 1½ baths; the other 4 bedrooms, 1¾ baths. North Glendale and Mary Queen of Peace schools.
John W. Feldwisch WO 1-0811

ATTRACTIVE 6-ROOM RANCH
Near school and bus, $16,250.
LOUIS C. PERRY WO 2-6266.

LOT; in Glendale; 80x245. HA 3-0950.

HANLEY HILLS

FHA-APPROVED
1908 EAGLE DR.; lovely 5-room bungalow; carpeting; dishwasher; basement; FHA loan available.
TAYLOR-HITT WY 3-4855

HAZELWOOD

NEW 3-BEDROOM, 1½ BATHS No. 37 Airshire; 5 large room frame; gas heat; very nice location; carport plus other features; must see to appreciate; try $1500 down or trade.
J. W. WOOD
HA 7-4232 VE 2-2892

JENNINGS

FIRST TIME OFFERED
This won't last long. Priced right, $12,500 buys 5-room brick home, gas heat, garage, good neighborhood, nice lot, near school and bus. See 7136 Dawson.
LEAHY EV2-4300

Attention Emerson Employes
8340 LUCAS-HUNT; across from Northland Shopping Center this spotless brick bungalow; gas heat, full basement, heated sun porch, storm door and windows. Call to see.
DOLAN CO.
MI 5-2610 Rltrs. 6401 Manchester. See Dolan's Photo Listings Today.

CALVIN, 7529 (near Northland); 5-room den, gas heat, carpeting, air-conditioned; owner. EV 2-3624.

HIGGINS, 5733; quick sale wanted, leaving city; 3 rooms, bath, inclosed sun porch; ¼ acre; shade trees; make offer. EV 1-4902

M'MENANY, 2141; 3 bedrooms; almost new brick and redwood; gas heat.
O'BRIEN CO 1-2706

3-BEDROOM ranch house; California redwood; 1 floor residence; large living room; wood-burning fireplace; large dining area; with sliding glass doors onto large screened porch; extra large kitchen; lavatory; 3 spacious bedrooms; tile bath including tiled shower stall; 7 large closets; 2-car garage; automatic gas heat; over $30,000.
OLGA S. VAN DEUSEN
EV 5-6195 EV 5-6196

5-ROOM brick, P.S. bus ¼ block in a wonderful neighborhood, public school 1 block, aluminum storm sash, Cyclone fenced, birch cabinets, garage, fine location. Call Easter.
TEC Ev 2-9550

NEW 3 bedrooms, Jennings, pick paint and tile cement basement, gas forced heat, concrete drive; hip roof, 2 foot overhang, $13,500. See 2525 Switzer. Call HUNT
TEC Ev 2-9550

KIRKWOOD

HARWOOD HILLS
By Burton W. Duenke, nationally publicized builder in Better Homes and Gardens and House and Home; 3-5 bedrooms, 2-3 baths; close to schools and shopping; gas heat and cooking; open daily 10-8; on Bopp rd., 1.7 miles south of Clayton rd.
YO 6-3717.

SUBURBAN REAL ESTATE CO.
YO 5-8412

NEW LISTING
BRICK RANCH
Most attractive 2-year-old 3-bedroom, 2-bath ranch on lovely large lot; TV room, extra large electric kitchen; full basement; gas heat; 2-car garage.
John W. Feldwisch WO 1-0811

MODERN DUPLEX
306 W. Madison; 2 bedrooms, living room, dinette, tile bath, kitchen, screened porch each side; possession; owner. TA 1-8348.

VERY NICE 5 ROOMS
MODESTLY PRICED
720 EAST ARGONNE; perfect condition; ready to move in; good terms.
GLICK R.E. CO. MA 1-4182

OWNER TRANSFERRED
Charming 6-room, 2-bath ranch; large fireplace, built-ins; priced to sell. Off Ballas rd., TA 1-2736.

DURAY CT., 1224; 4-bedroom contemporary in Craig Woods; large kitchen with breakfast area; attached garage.
JOHN R. GREENE YO 5-1212

GEYER RD., 825 N.; 3-bedroom frame; full dining room, large screened porch; near schools, bus; 4 years old.
If no answer, call YO 6-3717.

SUBURBAN YO 5-8412

GREENBRIAR HILLS; 4-bedroom, 2 baths, den; $23,750; liberal financing; Park Dev., YO 6-4486.

KENDON DR., 1947; 7-room brick ranch, in lovely Bayberry Hills; built-in kitchen; look-through fireplace; 3 bedrooms, 2 baths; ½ block from church and school.
DUDA-TIEMEYER REALTY
7170A Manchester MI 7-4727

LYNDA COURT, 819; 3-bedroom brick; screened porch, garage; bus 1 block; school 4 blocks; 3 years old; $20,800. Owner, YO 5-0317.

MILLBROOK LANE, 38 (Greenbriar), owner transferred, full 2-story brick and frame colonial, 5 months old, 4 bedrooms, 2 baths, family room, dishwasher, attic fan; open; $24,700. TA 2-0365.

MONICA, 143; modern 4-room brick; garage; below $12,000. FL 2-5243.

LEMAY RLTY. HU 1-7100

PARKWOOD, 433; 2-story brick, 3 bedrooms, 1½ tile baths, breakfast room, screened porch; beautiful lot; many trees.
A. F. RENJE
118 E. Lockwood WO 1-8190

PEEKE, 218; 3 large bedrooms; full basement; gas heat; lots of closets; double garage.
W. H. LERCH PA 5-9344

338 WEST ARGONNE DR.
3 bedrooms; excellent condition. J. W. Ward. WO 2-3881. J. Wenom.

WOODBINE, 1747 W.; 6 large rooms, 3 bedrooms, garage, built-in breezeway, hardwood floors, garbage disposal, tile kitchen and bath, full basement with TV room, furnace, electric water heater, large fenced yard, fruit trees and shrubery. HU 1-2554. Reliance Realty Co.

WOODRIDGE, 142; 3-bedroom ranch; large fenced yard; paneled rathskeller; owner. TA 2-3174.

FOUR BEDROOMS, almost new; cost $21,500. Out-of-own owner will consider $18,500 offer.
BLASE & DONALDSON
Daily—ST 1-5006—Eves

SPACIOUS 2-bedroom; beautiful lot; near school; FHA terms; low down payment; $12,500.
WO 2-5279. COYLE, TA 1-9027

3 BEDROOMS; lovely large kitchen; tile bath, fenced yard; near schools, bus. $15,000. TA 1-9171

COMPLETE real estate service. H. A. SCHULENBERG YO 3-4424

EMIL A. FUSZNER for Kirkwood and county property. YO 5-3875.

LADUE

COLONIAL on 2½ ACRES
27 Country Life Acres; reduced to $55,000 for immediate sale; 4 bedrooms, maid's room, spacious paneled den with fireplace, porch, brick patio, 2-car garage.
EDWARD L. BAKEWELL
PA 1-5555

NORTHWEST

ALL THIS FOR ONLY **$12,500**
WOODSON GARDENS
3 Bedrooms, 2 full baths, huge kitchen, and many other outstanding features.
DIRECTIONS
St. Charles Rock rd. to Edmundson rd., then north to Woodson Gardens. Follow signs.
FRANK E. ZYKAN
INCORPORATED
9402 ST. CHARLES RD. HA 7-8800

LADUE

FOR BUYERS OF QUALITY
2, 3 and 4 bedrooms
Isolated recreation room
2 baths, 2-car garage
Air-conditioned, radiant heat
Complete built-in kitchen and laundry
Concession for immediate sale
$26,500 to $31,900
PRIVATE—SECLUDED
QUIET—DIGNIFIED
CRAB APPLE COURT
1000 ft. north of Bonhomme rd.
1000 ft. west of Delman rd.
Display house open day and night
WY 3-2006 WY 3-5160

NEW LISTING
BRICK COLONIAL
Attractive 3-bedroom; 1¼ baths, centrally air conditioned; beautiful lot; screened porch; 2-car garage; owner transferred.
John W. Feldwisch WO 1-0811

NEW RESIDENCE
No. 2 BROAD MEADOWS (9744 Conway rd.): 3 bedrooms, 2 baths, family room; $34,500. Owner, WY 3-4110.

"OWNER LEAVING TOWN"
FULLY AIR-CONDITIONED
737 CANDLELIGHT LANE; 3 bedrooms, 2 tile baths, paneled den, latest kitchen; lovely corner lot.
ROBERT E. LYNCH PA 5-7500

NEW LISTING
18 DEER CREEK WOODS; nearly new red brick colonial; master suite, den, 1st. 3 bedrooms, bath, 2nd; playroom.
Laura McCarthy, Inc. PA 5-5100

5-ACRE COUNTY ESTATE
Ballas rd. at Westwood Country Club; 5 rooms, 4½ baths.
PROTZMANN CO. CO 1-4494

BLACKPOOL LANE, 9; brick ranch; ¼-acre; 3 bedrooms; 2 full baths; dining room; paneled den; air conditioners; 2-car garage; drapes; built-ins; extras; under $31,000. Owner, WY 3-0127.

BRIARWOOD, 10089; 3 bedrooms, 2 baths; near Ladue High. WY 3-4787.

CLERMONT LANE
VACANT LOT
No. 70. See plat inside south entrance on Lindbergh. Price $8950
STANLEY EPSTEIN & ASSOC.
PA 1-8618 (Nights HE 2-8377)

16 Covington Meadows
PRICE REDUCED; Colonial Ranch, 3 bedrooms, breezeway; 2-car garage. PA 1-6632, FO 1-6633.

Anderson-Stocke-Buermann

DANFIELD RD., 15; colonial clapboard ranch on well planted 7-10 acre lot; commanding location, high and dry; three bedrooms, two baths, paneled den, rathskeller with fireplace, many extras; over-size two-car garage; perfect for couple or small family. Open Sat., 2 to 5.

WARSON Square; new 3-bedroom ranch. M. C. Const., WY 3-6754.

LEMAY

LOTS—LOTS—LOTS
For builders; one or more; in Lemay; good deal; 50-ft. each.
TARTER & CO. VE 2-3700.

GRAND, 8705 S.; out-of-town owner; redecorated must sell.
PUNG FL 3-3334

MAPLEWOOD

$800 DOWN
Have a 4-bedroom residence in real good condition and in excellent location.
INCOME PROPERTY
3529 OXFORD; 8-room residence; 2 2-room apartments, plus 4 rooms and 2 porches; for owner.
JAMES L. SCOTT CORP.
Realtor ST 1-2122 Bildor

2 BEDROOMS; brick; patio, rathskeller, $11,950. MI 7-1660.

NORMANDY

WANT YOUR DOLLAR'S WORTH?
7100 Lexington; here is value and livability for a low price! 6-room brick, outstanding design and location. Gas heat, corner lot, top condition! Call Hodapp, WO 1-3287
BANK OF ST. LOUIS
R. E. SALES DEPT. GA 1-1850

HUNTINGTON, 7409; 4 bedrooms, 2 baths, gas heat, garage.
ESTHER W. DIERKES
CO 1-2121. GA 1-6414

LEADALE, 7438; 5-room ranch; tile kitchen, bath; attached garage; vacant; open; trade. WY 1-3245.

N. ROLAND, 7277; colonial; 5 bedrooms, 2½ baths; sunroom. MARY POTTER LOVE PA 7-8150

NORTHWOODS

BARGAIN HUNTERS
4513 Nelson; almost new 7-room brick ranch; 3 bedrooms; real fireplace; activity room; 1¼ baths; 2-car garage. Open Daily.
LEAHY EV2-4300

OWNER
Transferred, sacrifice 3-bedroom, split level brick ranch, 2 years old, choice location, lot 150x140. For the best buy in the county, call CO 1-6432.

FAIRCHILD, 68xx; Arbor Terrace; 4-room brick, big living room, fireplace, professionally painted, floors, refinished, tile bath, kitchen; new heating plant, garage, 1 block Ascension Church and Public Service bus; only $12,500. Call HUNT (F681.

TEC Ev 2-9550

FLETCHER, 4609; 5 and sunroom brick, rathskeller, $13,950.
STOCK & SON EV 3-4411
Office Open Evenings and Sundays

OLIVETTE

RANCH TYPE 2-bedroom brick house and garage; 1109 Collingwood dr.; by owner. WY 3-1685.

NORTHWEST

$12,500
WOODSON GARDENS
3 Bedrooms, 2 full baths, huge kitchen, and many other outstanding features.
DIRECTIONS
St. Charles Rock rd. to Edmundson rd., then north to Woodson Gardens. Follow signs.
FRANK E. ZYKAN
INCORPORATED
9402 ST. CHARLES RD. HA 7-8800

LADUE

FOR BUYERS OF QUALITY
2, 3 and 4 bedrooms
Isolated recreation room
2 baths, 2-car garage
Air-conditioned, radiant heat
Complete built-in kitchen and laundry
Concession for immediate sale
$26,500 to $31,900
PRIVATE—SECLUDED
QUIET—DIGNIFIED
CRAB APPLE COURT
1000 ft. north of Bonhomme rd.
1000 ft. west of Delman rd.
Display house open day and night
WY 3-2006 WY 3-5160

OLIVETTE

LADUE SCHOOL DISTRICT
Spacious 3-bedroom ranch home in beautiful HEATHER HILL on beautifully landscaped lot; large living room with fireplace; this well-constructed home was built for owner 3 years ago and you will be amazed with the value when you see No. 91 Stoneyside lane.
Fischer & Frichtel HA 7-8640

OLD BONHOMME, 9019; 4 bedrooms, 2 baths, den, brick patio.
GLADYS MANION PA 1-4755

INDIAN MEADOWS
9500 Olive Street rd.; brand new brick ranches, starting from $20,250; open daily until dark; subdivision; WY 3-4243.
KAISER-GLICK, INC.

OVERLAND

9835 MEADOWVIEW
$1150 DOWN
IF FHA; FRESHLY LISTED; 5-YEAR-OLD ASBESTOS SHINGLE; FULL BASEMENT; GAS HEAT; TILE KITCHEN AND BATH; STORM SASH; LARGE LOT. WE TRADE.
WILSON CO. HA 7-6300

4-4 Duplex: $185 Mo. Income
2153 WARSON RD.; DANDY 4-4, 2 BEDROOMS EACH SIDE DUPLEX; FULL BASEMENT; 2 KITCHENS; 2 BATHS; OIL FURNACE; WE TRADE.
WILSON CO. HA 7-6300

4-4 DUPLEX—PRICE $9000
$145 PER MONTH INCOME; 2436 PROUHET; BASEMENT; GAS HEAT; 2-CAR GARAGE; LOT 60x175. WE TRADE.
WILSON CO. HA 7-6300

3-BEDROOM—NEW
2911 Hood; 5-room brick; basement; gas heat; sewers; tile bath and kitchen, birch cabinets.
J. W. WOOD
HA 7-4232 VE 2-2892

$950 DOWN—ASSUME LOAN
9604 Flora Av.; 6-room stucco; basement; stoker heat; modern bath; only $7100.
J. W. WOOD
HA 7-4232 VE 2-2892

CALL FOR COMPLETE LIST
A. R. SHOCKLEY REALTY CO.
9046 St. Charles HA 7-1486.

DECKER, 10710; 4 rooms; large lot; gas furnace; knotty pine interior; carport.
MANDEL HAFFNER EV 1-1280

ONEIDA, 8912; 5-room brick, clay tile kitchen and bath, full basement, gas heat, hardwood floors, plaster walls, enclosed rear porch, basemnt, garage, bus 1 block. Priced at $13,975, subject to offer. Office open Eve. and Sun.

ARMBRUSTER
8940 St. Charles rd. HA 7-0242

MODERN 3-bedroom house, built 2 years; full basement, improvements; must sell; owner left due to ill health; assume FHA and pay small equity. Call HA 8-0002 or see at 9506 Harold dr., Woodson Terrace.

PATTONVILLE

ANN MAR, 2; 4-bedroom brick, breezeway, 2-car attached garage, ½ acre lot, nice location. Office open Eve. and Sun.
ARMBRUSTER
8940 St. Charles rd. HA 7-0242

PINE LAWN

6 ROOMS—1 FLOOR
Decorated—VACANT—OPEN
3820 Philbrook; north on Darby to 6001 Old Bridge to Penrose west 2 blocks; TILE kitchen, TILE bath, GAS heat, garage.
GA 1-4449 GITT PA 5-1762

4-BEDROOM BRICK
3515 Manola; in beautiful Uplands Park; 3 baths, family room; selling only $17,500. Call Cassin.
BACH CO. VO 3-2500

SALOME, 3803; 5-room modern brick; schools. Schlake, MI 7-0274.

RICHMOND HEIGHTS

NEED INCOME PROPERTY?
7524 Hoover, 6-room brick, convenient everything; we will trade! Call us today.
WO 1-4166 O'HARE WO 2-4166

COLLINS, 1417; must sell now. 5-room brick; 4-5, block to bus; top condition. Vacant. Priced low at $13,200.
GENE BARRY CO.
TE 7-3452.

7111 DALE—VACANT
6 rooms, completely modernized throughout; bath; gas heat; sidedrive; 2-car garage; terms.
Felderbaum WY 3-4372 CE 1-1334

7712 ST. ALBANS
3 bedrooms, tile kitchen and bath; vacant; open tonight and Saturday.
LEDERER Realtors PA 1-0863

ROCK HILL

IT ENDS HERE
Your search for a brand-new house ends right here. If you see this house you will buy it. The large living room with its fireplace accents comfort. The exciting, fully equipped de luxe kitchen will please Mom. 3 bedrooms, 1¼ baths, gas heat, attached 1 or 2-car garages. Excellent location. Priced at $21,500.
HORN REALTORS PL 2-0948

VACANT AND OPEN
Five large rooms; gas heat; one-car garage; out of town owner wants offer.
9330 BERRY AV.
DOLAN CO.
VO 3-2610 Realtors 8011 Maryland

2-BEDROOM brick ranch, lovely porch 14x18; many extras; all rooms large, full dining room; like new; vacant; owner transferred; $17,900.
WO 2-5279 COYLE HE 2-8298

AFFTON

Laclede Meadows
3-bedroom brick and stone; separate entrance hall, 1½ baths, full basement, attached garage, roofed-in front porch, patio at the rear, General Electric built-in kitchen, gas heat, FURRED and plastered walls; completely decorated; concrete streets, sanitary and storm sewers; close to Catholic and public schools. See this best dollar value priced at $22,500.
Air-conditioned and furnished display house open daily 1 to 9 P.M.; located on east side of Laclede Station Rd. ¼ mile south of Highway 66.
Meridian Construction Co.
BILDORS AND DEVELOPERS
Office PA 7-2009 Display House VI 3-8562

ROCK HILL

MADISON, 9860; 4 bedrooms, 2 baths, 2 years old; must sell; vacant; open. WY 1-3246.

ST. ANN

ST. ANDREWS PARISH 1 BLOCK
Brick cottage, 3 large rooms, automatic heat and hot water; large fenced lot. $7850; no financing charge; pay $2350 and assume $6* per month.

150 West Aries; 4 rooms, automatic heat; $8500, new cabinets; nice fenced lot; concrete side drive; new 24x24 ft. garage; very clean; only $12,500. JV 7-5903.
McGRAW Rltrs. FL 2-6128

BRAND-NEW, $12,500
3 BEDROOMS, 2 FULL BATHS
HUGE KITCHENS
St. Charles Rock rd. to Edmundson rd., then north to Woodson Gardens.
FRANK E. ZYKAN, Inc.
9402 St. Charles rd. HA 7-8800

BRICK RANCH, $13,200
3108 ST. NATHAN; WELL BUILT 5-YEAR-OLD, 5 LARGE ROOM BRICK; FULL BASEMENT; GAS HEAT; STORM SASH; REAL DANDY. WE TRADE.
WILSON CO. HA 7-6300

3 Bedrooms—$1100 Down
FHA APPROVED $11,500; 10358 ST. HENRY; ASBESTOS SHINGLE; VERY CLEAN; FULL BASEMENT; GARAGE; LARGE LOT. WE TRADE.
WILSON CO. HA 7-6300

3 Bedrooms—$250 Down
IF G.I.; 3705 LONG DR.; 3-BEDROOM ASBESTOS SHINGLE; FULL BASEMENT; GAS HEAT; TILE BATH. WE TRADE.
WILSON CO. HA 7-6300

ST. FRANCIS, 10518; 2 bedroom; gas heat, basement. LARGE kitchen. $1100 down, $78 monthly.
ASSOCIATED BUILDERS
HA 9-4500 EV 5-3178

SAN CARLOS, 10408; 2-bedroom brick ranch; full dining room, gas heat, large garage; good condition; close to transportation and shopping.
O'BRIEN CO 1-2706

WRIGHT, 3430-32; new 3-bedroom homes, full basement with garage, gas heat, tile; close to schools, shopping and churches; $1500 down. Open Sun. 1 to 8, daily 9 to 8. HA 7-5171.
COMBS-MARSHALL, Contractors

St. Charles and St. Charles County

5 ROOM house; modern; private owner. $4800. Write P. O. Box 252. O'Fallon, Mo., or phone Crestwood 2-3031.

FOR SALE; by owner, 4-room ranch type brick bungalow and attached garage; city water and sewers; must sacrifice; $8950. Call O'Fallon, Mo., Crestwood 2-2618.

ST. JOHN

$1700 DOWN—BRICK
2483 Oakland; dandy 2-bedroom home; gas heat; large kitchen; garage; wonderful location; office open till 9 p.m.
J. W. WOOD
HA 7-4232 VE 2-2892

OPEN SUN. 2 TO 5
3918 Madeline; 4-year-old 3-bedroom redwood; dishwasher, disposer, radiant heat, large screened porch; nice lot.
SUBURBAN YO 5-8412
If no answer YO 6-3717

4-BEDROOM BRICK
2 full baths, dishwasher, gas heat; near schools, transportation; priced to sell. 8655 Belhaven Dr. Call HA 9-1992.

BELLEHAVEN, 8623; 7-room brick; 4 bedrooms; gas heat; basement garage; tile kitchen and bath; gas stove and dryer included; owner leaving city; sacrifice $15,800.

3731, Edmundson; 6-room frame; 4 bedrooms, tile kitchen, bath, gas heat, garage; price below market value; owner says sell; see and make offer.
Mock-Phillips
8821 ST. CHARLES HA 7-4403

SAPPINGTON

BARGAIN—BARGAIN!
LUXURY ranch home; on Sappington rd., ¾ mile south of Lindbergh; reduced from $32,500 to $28,500 for quick sale. Open.
SIMCOCK RLTY. PA 5-8400

LARKSPUR, 10910; 4 years old, 3-bedroom ranch in excellent condition; lot 145x170; enclosed breezeway.
SUBURBAN YO 5-8412
If no answer, YO 6-3717

SHREWSBURY

BEAT THE HEAT
FULLY AIR-CONDITIONED
7406 MURDOCH; eat, sleep, live in cool comfort in this 5-room brick home, tile kitchen-bath, full basement; stairway to unfinished 2nd floor; reasonable price. Open Sunday.
STANLEY SKINNER MI 5-7240

WANT QUICK SALE
5102 Exeter; 3-year-old brick, 2 bedrooms, den, dishwasher, rathskeller, carpeting; $1900 down FHA. Buy from owner and save. Open tonight. MI 7-2697.

TOWN AND COUNTRY

CHOICE high acre in Ballas Cts.; for quality home. PA 7-9301.

UNIVERSITY CITY

COLONIAL RANCH
884 BERRICK DR. (Oakbrook): 3 bedrooms, gas heat, large lot; will make good deal for quick sale; 1½ baths; open 1 to 3.
R. W. Stuckenberg Co.
PL 1-8300 PL 2-5122

AFFTON

3-bedroom brick; 1½ baths, full basement, gas heat, fireplace, marble sills, plastered walls, completely decorated, built-in barbeque, concrete streets, sanitary and storm sewers, close to Catholic and public schools and new Crestwood shopping center; priced $22,900. See this home before buying. Open daily. Located on the north side of East Watson road, 1 mile east of Lindbergh.
See Salesman at Property or Call
HA 8-3800 or YO 5-3270

UNIVERSITY CITY

U. CITY SPECALS
SELL OR TRADE
7105 TULANE; 6-6; 2 gas units.
7146 TULANE; 5-5; 2 gas units.

RANCH HOMES
842 BARKLEY SQ.; 3 bedrooms, 2 baths; 1700 sq. ft.; 2 baths.
7360 WAYNE; 3 bedrooms, den; air-conditioned; 1½ baths.

3-BEDROOM HOMES
7347 Shaftsbury.
7020 Plymouth.
CALL LOUIS ETZKOW
WEISS-KICHERER RLTY.
JE 5-1111 PA 5-1234

6 ROOMS, $12,950
FHA APPROVED
6940 PLYMOUTH is a 6-room home which has been modernized to the nth degree.
See all of the built-ins in the large modern kitchen and attractive living room. GAS heat. On oversize lot with 2-car garage and outdoor living area.
STANLEY EPSTEIN & ASSOC.
PA 1-8618 (Nights PA 7-9129)

NO CLOSING COST
OPEN—VACANT
Assume loan. 8211 Paramount dr., off 82nd st., between Olive St. rd. and Page; 5 rooms, tile kitchen and bath, gas heat; shrubbery. Daniel Boone School, Forgerty park.
M. A. DAVIDSON REALTY CO.
PA 1-4333 Realtors 6635 Delmar

OPEN SUN. 1 TO DARK
6729 Vernon; new 2-bedroom, full basement, plenty of closets and cabinets; close to schools, shopping and transportation. Price $13,750.
BURTON & LEE
5865 HAMPTON FL 1-8500

BRICK RANCH—$12,400
Tile kitchen and bath; gas heat; rathskeller; 9 years old; immediate possession.
1433 QUENDO
DOLAN CO.
VO 3-2610 Realtors 8011 Maryland

IF IT'S A GOOD BRICK HOME YOU WANT
See our newly completed 3-bedroom, we are proud to offer at $15,750, at 6558 Corbitt.
HORN REALTORS PL 2-0948

SAVE—OWNER
3-bedroom brick ranch, A1 construction; rathskeller, garage, busses, schools, corner lot; 1281 Pennsylvania. PA 5-1559.

OUTSTANDING VALUE
Modernized 3-bedroom brick ranch on lovely lot, fireplace, electric kitchen, gas heat.
Harry Herring PA 7-4400

ARE YOU FROM OUT OF TOWN?
Consult our special department.
SYDNEY JACOBS VO 3-8600

$10,200 LOAN—$11,750
6 rooms, large lot, 7044 Raymond
SYDNEY JACOBS VO 3-8600

2 BEDROOMS $994 DOWN
PA 5-8250 NITES WY 3-6988

7151 DELMAR
OPEN SATURDAY 1-4
7 rooms, 2½ baths; too large for present owner; gas heat.
STIFEL CO.
PA 7-6448 Eves. PA 1-6000 Days

DORSETT, 7227; 5 rooms and sunroom, 1st floor; finished basement room; gas heat; tile; block Kingsland bus; vicinity University City high, Catholic grade and high schools. By owner, YO 1-3282.

IRMA, 1045; brick 3-3 single flat; reasonable price and terms.
ATLAS REALTY EV 3-3819

KINGSLAND, 11xx; brick, 5 full rooms; gas heat, ½ baths; 2-car garage; rathskeller; metal awnings. Owner, PA 7-6225.

7426 MELROSE
Brick residence, only 7 years old; 2 large rooms and full bath down. 3 large rooms and bath up.
BAYER-RICKHOFF PA 5-0440

PERSHING, 6235 (Parkview); charming town house; conventional 1st floor; 4 bedrooms, 2 baths on 2nd; 2-car garage. PA 5-2771.
MARGARET CARADINE WRIGHT

3 BEDROOMS; $967 DOWN
PA 1-8250 NITES WY 3-6988

3-BEDROOM, 2 BATHS. WILSON SQUARE. Joe Frager. WY 3-8170

VELDA VILLAGE

WOODROW, 7106, Velda Village, $10,750, only $2000 down, newly painted in and out, tile bath, kitchen; cute home, good neighborhood, $63 month. Call HUNT
TEC Ev 2-9550

VINITA PARK

Possible 4-Bedroom Brick
$12,500; 2157 PENFIELD; $ DOWN, 2 UNFINISHED UP; FULL BASEMENT; OIL HEAT; FIREPLACE; STORM SASH; LARGE LOT; $1350 DOWN IF FHA. WE TRADE.
WILSON CO. HA 7-6300

FHA APPROVED
8008 Monroe; 1½ story brick; full basement, attached garage, new oil furnace; excellent to school and transportation; vacant.
GLEN RAMSEY HA 7-3134
3328 Woodson Open Sun & Eves.

MYRON, 6812; 5 rooms and sunroom; could be 3 bedrooms; good wall-to-wall; new gas furnace; rathskeller; possession. OPEN 6 'til dark.
CROWN

WARSON WOODS

$17,500 attractive 1½-story brick by Warson Woods with 5 rooms down, 2 rooms and 2nd bath unfinished up; gas heat; large yard.
BOEGEMAN RLTY. CO. ST 1-3558

WEBSTER GROVES

IMMEDIATE possession; 2 bedrooms plus den. $135 per month. Year lease.
John W. Feldwisch WO 1-0811

CRESTWOOD

CRESTWOOD HILLS
3-bedroom brick; 1½ baths, full basement, gas heat, fireplace, marble sills, plastered walls, completely decorated, built-in barbeque, concrete streets, sanitary and storm sewers, close to Catholic and public schools and new Crestwood shopping center; priced $22,900. See this home before buying. Open daily. Located on the north side of East Watson road, 1 mile east of Lindbergh.
See Salesman at Property or Call
HA 8-3800 or YO 5-3270

WEBSTER GROVES

NEW LISTING
BRICK RANCH
Priced at $17,500 to sell quickly; almost new 3-bedroom brick; fireplace, disposal, full ground level basement; traverse rods, tile bath with colored fixtures; near new St. Elizabeth school and Crestwood shopping area.
John W. Feldwisch WO 1-0811

WANT TO SELL?
We have qualified buyers for clean houses and flats. Financing available. For a FREE ESTIMATE of your sale price, just call
BANK OF ST. LOUIS
R.E. SALES DEPT. GA 1-1850

NEW LISTING
Almost new 3-bedroom brick and stone ranch in lovely Webster Ridge; 2-car garage; gorgeous lot; 2 fireplaces; carpeting. Priced to sell quickly at $25,900. Owner transferred.
Laurene Davis WO 1-2200

FOR GRACIOUS LIVING
507 NEWPORT; 3-bedroom, 1½ baths, large living room, fireplace, dining room, kitchen, breakfast room, screened porch, patio, with built-in barbecue, large rathskeller, gas heat, low taxes, maintenance. A1 condition, call your agent for appointment.

LIKE NEW
1315 Selma; darling 2-bedroom ranch, attached garage, FHA appraisal. Don't miss this; owner leaving city.
D.R.B. REALTORS ST 1-1314

DOCTOR—LAWYER—AGENT
535 N. ROCK HILL RD.
2-bedroom brick, 2-car attached garage; GAS heat.
CREELMAN CO. FL 1-1430

CARMEL, 315; 6-year-old brick ranch; 3 bedrooms, large kitchen, full basement, on wooded lot; 1 block public and Catholic schools, playground area, bus. Priced to sell.
SUBURBAN YO 5-8412
If no answer, call YO 6-3717

CHESTNUT, 234; 4 large bedrooms, 2½ baths, glassed and screened porch 18x18; Goodall and Hixson schools; $21,250. WO 2-6354.

Ann Noonan WO 2-8040

ELM, 1435; 5-room brick; gas heat; nice lot; tile bath.
TREMBLEY R.E. CO. WO 1-0308

MAR

MORTGAGE MONEY

For Financing or Re-Financing

HOME MORTGAGE
FHA AND G.I.
CONSTRUCTION
APARTMENT HOUSE
COMMERCIAL, INDUSTRIAL

LOANS

BROKERS:
We Co-operate

Loan Correspondents for
- New York Life Insurance Co.
- Lincoln Nat'l Life Insurance Co.
- Acacia Mutual Life Insurance Co.

and others.

Income Investment Co
MORTGAGE BANKERS
8020 Forsyth Blvd., Clayton, Mo. VO 3-3300

BUSINESS AND INDUSTRIAL PROPERTY FOR RENT 120

3000 SQ. FT.
EXCELLENT LOCATION

For any type business or manufacturing or can be used as office with storage space. Will remodel to suit. Heat & air conditioned office furnished. Reasonable rent on lease. Call Barney, JE 5-1881 days, WY 3-4446 nights.

2600 SQ. FT.—LOFT ABOVE JEFFERSON at NORTH MARKET Ideal for commercial garage or any type business; lease; call
RUBY KICHERER
JE 5-1111 Eves PR 2-1094

WAREHOUSE SPACE; rentals for private storage or complete services; office space; TRKA. siding; sprinklered; ADT or Potter system; FM or affiliate FM insured; north and south locations.
Madison & Richter Warehouse
2028 N. Main CE 1-9535

BROADWAY, 6301 S.; 3 2 cafe, 4 rooms, fixtures, $65. FL 3-3612

CENTRAL

1000 WASHINGTON
80,000 SQ. FT.
Partly Air-Conditioned
WILL DIVIDE
GA 1-6969 PA 1-6428

CASS, 2800; nice wedge corner; rent $50. JE 3-8372.

HADLEY, 1122; lease, warehouse; 5000 sq. ft., inside loading docks, on railroad siding. CE 1-7783.

PINE, 2622; 20,000 sq. ft. sprinklered, elevator. RU 1-2600.

1233 WASHINGTON

Loft space, 5500 sq. ft.; 2nd floor; excellent elevator and shipping facilities; sprinklered. CH 1-2322.

WAREHOUSE SPACE on track; sprinkler, low insurance, alarm. PR 3-0800, 3534 Gratiot.

NORTH

STORE AND SHOP
1817 N. Grand; about 3000 sq. ft. plus basement; manufacturing, warehouse, retail or office.
DUERBECK RLTRS. JE 3-2838

GRAND, 4050 N.; transfer corner; 25x100; $75. VO 3-6217.

JEFFERSON, 3101 N.; concrete floor; $60. SHAPIRO, CE 1-1382.

MADISON, 2115; nice store, suitable for any business; $32.50. Wyman, 722 Chestnut GA 1-6627

AVAILABLE immediately; nice brick building. A1 condition, suitable for small manufacturing, wholesaler, contractor or auto repair; building approximately 3600 sq. ft., lot approximately 4800 sq. ft. Cyclone fenced, building has office, double drive-in entrance, 2 loading docks, walk-in cooler 12x18. 3715 Aldine, JE 3-8650.

STORE, 3 rooms rear; white. 1921 N. Prairie. FR 1-7878.

STORE with fixtures; sell or rent. For details PA 1-3793

NORTHWEST

NATURAL BRIDGE, 4506-08-10; will rent 1, 2, or 3 stores; reasonable parking facilities. Call Wanstrath Realty Co., MA 1-8246

SOUTH

MODERN CORNER STORE
2235 S. Grand; ideal business location; 6000 sq. ft.; heat furnished; low rent; parking. CE 1-1395.

AT BATES AND COLORADO
Grocery store; fully equipped; for rent or sale; vacant; excellent corner. TW 2-2302.

ARSENAL, 2824; store and living quarters; key next door.

BROADWAY, 2712 S.; good location for variety. MA 1-2312.

IDAHO, 5418; corner; ideal location, suitable any business; heat furnished. FL 2-1216.

PARK, 3202; good retail location; $70. Pollack. MA 1-1858

PARK, 2856; corner store, 40x60; good business location. PA 1-7143

VANDEVENTER, 1443 S.; 2500 sq. ft. unobstructed 1-story building; $100. SHAPIRO, CE 1-1382.

1-STORY building, with heating plant, concrete floor, approximately 38x125 ft., located south. Call JV 7-4488.

STORE with living quarters. FL 2-0132

SOUTHWEST

GRAVOIS, 6225; excellent business location. TW 2-6251.

WEST

MODERN CORNER STORE
Southwest corner Sarah and Enright; ideal business location; heat furnished; low rent. CE 1-1395.

CLAYTON, 7731; 15x60; ideal location for retail business or office; attractive rental.

VIOLA A. ANDERSON
PA 7-8998 HE 2-6281

DERBY, 6338; vacant store. CO 1-1566.

EASTON, 5841-43; 2 large stores for rent; good for any business. Call GA 1-6627.

EASTON, 3959; large store, basement, $40. Call MA 1-8246.

930 GOODFELLOW
Modern store, good location; will remodel to suit tenant; low rent. CE 1-1395.

HODIAMONT, 1102; USE FOR any business; heat furnished. PA 5-8250 WY 3-6988 WO 1-1599

OLIVE, 4407; store; janitor has key. MA 1-2851.

PAGE, 5642; suitable for any business, $75. SHAPIRO, CE 1-1382.

PINE, 3232; small warehouse with living quarters. MA 1-2312.

FOR LEASE; new and modern store room, 25x70' in Warson Village Shopping Center. 9919 Manchester rd. Kitchen air-conditioner for sale with lease. For information call Miller-Jones Co., PA 1-0581, or White Development Corp., WO 1-8363.

RESTAURANT and service station for rent or lease; on Highway 40 near Daniel Boone Bridge; rent one or both; have 5-room living quarters. Lehigh 6-7781.

STORE in large apartment hotel; street and lobby entrances; rent $95. 447 De Baliviere, VO 3-1550.

STORE, corner; just remodeled; good any business. PA 5-8689.

EAST SIDE

WAREHOUSE; excellent, fireproof, 30,000 sq. ft., beautiful office, railroad facilities, floor truck and railroad height; 15 minutes from Hotel Statler; will lease all or part; very reasonable. PA 7-6885.

SUBURBAN

FOR LEASE; 3000 sq. ft. garage type building; concrete floor; oil heat; on main street. Industrial and Commercial Dept.

DOLAN CO.
MI 5-2610 Rltrs. 6401 Manchester

BIG BEND, 1031; 2200 feet offices; also 5000 feet warehouse. Low rent. GA 1-8220, GA 1-6303.

CLAYTON RD., 9826; new, stores, offices; air-conditioned; 100-car parking. Waymeyer, WY 3-1220.

EASTON, 5873-75; approximately 15,000 sq. ft. parking facilities available. CH 1-4746 Sta. 538.

EXCELLENT location for distributor or fabricator. 3500 sq. ft. 1 floor. large display windows in front. UN 8-3030 evenings.

FOR LEASE, 1 ultra-modern store, 30x70, parking. Kingston and Telegraph. TW 2-0737.

OFFICE SPACE 121

Air-Conditioned Offices
or Showrooms
ON FIRST FLOOR
Merchandise Mart Bldg.
1000 WASHINGTON
GA 1-6969 PA 1-6428

CLAYTON RD., 6630; small office, air-conditioned; $50.

8021 Forsyth; 3 rooms, $125. Room 207-8-9. PA 7-8800.

CLAYTON RD., 6611; 2 rooms, air-conditioned, services, parking. PA 7-1335

FORTYTH, 7803 (Clayton); desk space, $25 month; phone answer; also 4-room suite, air conditioned; parking. FO 1-4654, VO 3-3397.

GRAND, 2739 N.; elevator; single or suite; utilities, etc. FR 1-2943.

1108 Olive—Modern; Nice
Special private offices extra.
$1 (3000-20,000 Feet)
Air conditioned $1.30. MA 1-0088.

SEVENTH, 119 N.; rooms, suites, $35 up. KAMP. MA 1-4221.

DESK space with stenographic service. Lohr Office Service, PA 5-4550.

OFFICE SPACE 121

2 NEW STORES, could be used as office; air-conditioned; each 33x20, storage space; door could be cut through for 66x20.

A. J. MEYER & CO.
REALTOR PR 6-5321

5-ROOM office suite in heart of Ferguson; attractively decorated, air conditioned; very reasonable rental; desirable location for doctors, dentists, lawyers. JA 4-1000.

ATTENTION agents and men, doctors, choice space available in Carleton Bldg., opposite Famous in heart of down town. 308 N. 8th St. MA 1-6898

ALL NEW furniture; air-conditioned; rent $15 week. Delmar near Kingshighway. FO 1-4462, call 2 to 4:30 p.m.

AIR-conditioned offices, Clayton; $40-$50. Garnhols, PA 1-3725.

SHARE office space or desk; 1st floor. 619 Spruce. MA 1-7877.

LOUDERMAN Bldg.; choice space available, 317 N. 11th, MA 1-0952

PROP. OUT OF CITY—RENT 124

BUILDING suitable for small factory. Call or write Mrs. C. T. Lovell, Louisiana, Mo.

WANTED TO RENT 125

McDONNELL AIRCRAFT
needs:
HOUSING
IMMEDIATELY

Have newly hired engineering personnel who need both furnished and unfurnished houses and apartments in St. Louis, St. Louis county, St. Charles, or Alton. If interested, telephone
PErshing 1-2121
Station 2262, Mon. through Fri., 8 a.m. to 4 p.m.

EXECUTIVE

And family of 4 desire 3-bedroom ranch house, preferably Clayton, Ladue or Creve Coeur area; year lease to $250 month; call Mon. through Fri. JE 3-3508, Ext. 39.

RENTALS WANTED

We are constantly looking for 2- and 3-bedroom houses for our personnel moving into this area. These should be located in the county between St. Charles rd. on the north and Gravois on the south. If you have such unfurnished houses and would like to rent to highly recommended people, please call Mr. Sargent, Monsanto Chemical Co., WY 3-1000.

ADULTS, need 4-5 room furnished house or apartment; south; PR 6-0972 between 8 and 9 p.m.

ADULTS, 3 and baby, 4-5 unfurnished, Maplewood or Richmond Heights area. MI 7-2242 after 5.

ADULTS 3, 2 boys 2-5; 5 rooms; to $100. PA 5-8400 to 5 p.m.

ADULTS; 5 rooms; heat furnished. Near S. Kingshighway. PR 2-2670

ADULT family need 7-room house; prefer west. OL 2-4680.

CHRISTIAN family wants 3-bedroom house in Lindbergh or Kirkwood school district. WO 2-7842.

CHRISTIAN man, alone; 2 unfurnished rooms; up to $25 month. Box P-102, Post-Dispatch.

COUPLE, young, employed; desire 3-room, furnished apartment in Clayton area. Call TW 2-2000, Room 117, 3 to 6 p.m.

COUPLE, young, employed wants 3-room, flat or apartment, unfurnished, gas heat; to $60, on Delor or Carondelet bus. FL 3-1847

COUPLE with 2 children under 6; 4-5 room unfurnished apartment or flat; prefer south; not over $60. EV 1-7763.

COUPLE, with baby, small child desire 4-5 room unfurnished house, yard; $50-$55 month. CO 1-7654.

COUPLE, 2 children; 4-5 room house; Wellston, Pine Lawn; $20-$25 week, utilities. EV 2-3272.

COUPLE with boy 4; 3-4 unfurnished; Walnut Park or north; up to $60 month. CO 1-3167.

COUPLE; 3 rooms; private bath; south; modernly furnished. EV 5-0030 after 4:30 p.m.

COUPLE, small son; 4-5-room bungalow or duplex; south or southwest; to $95. MI 7-2396 after 5.

COUPLE, 2 children; 3-bedroom house; Kirkwood or Webster; near school. GH 1-9800, Ext. 435.

COUPLE, baby; 3-4 rooms unfurnished. PR 2-3308.

COUPLE, 2 grown children; 4-5 rooms, north, northwest. EV 5-2671

COUPLE, girl 17, boy 11, want 4 or 5 rooms, south. PR 1-8565.

COUPLE, 3 children; 5-room house to $70. EV 3-1298.

COUPLE, house, 5-6 rooms, country; to $120. MI 5-3108.

COUPLE, middle-aged; 3-5-room flat, 1st floor, garage, MO 4-6117.

COUPLE, 2 small children; 4 rooms; to $55. PA 2-0913.

COUPLE, 3 children; 3 rooms, bath; by Aug. 15; south. TA 1-2063

COUPLE, girl 6; 3-4 furnished; vicinity Kirkwood. FL 1-0446.

COUPLE; 4 modern rooms, southwest. PR 1-4638

EMPLOYED young couple, 3-4 unfurnished, Southwest area. FL 2-2970 after 6.

EMPLOYED COUPLE; 3 or 4 unfurnished modern; south, southwest. HU 1-1388.

ENGINEER with consulting firm, wife, son 3½, daughter 1; small unfurnished 3-bedroom house or duplex; southwest, south. After 6 p.m. CE 1-1350, Room 630.

EXECUTIVE and wife; 1- or 2-bedroom house, single flat, duplex; southwest. FL 1-2955.

EXPERIENCED couple; 4 to 5 unfurnished rooms; prefer south. FO 7-3938 or JE 5-4438.

FAMILY, 3 children, first floor, 5-6 rooms; up to $85. PA 7-1190.

FLAT, unfurnished, south, 4 rooms, modern, automatic heat; to $65; middleaged couple. Box Z-184, Post-Dispatch.

HOUSE or 1st floor flat; couple, 2 small girls; 4-5 rooms; up to $75. VO 3-1116.

HOUSE or flat; 5 rooms, couple, 3 children, age 6, 7, 14; near Catholic school; up to $60. JE 5-1289.

HOUSE, 4-5 rooms; couple, 3 children; south. PL 2-8296.

HOUSE, 6-7 rooms, in city, south, southwest; to $100. PL 2-0475.

IN WENTZVILLE; 3-4 room unfurnished house, bath; wish to establish permanent residence; references. Mrs. O'Connell, 6106 Vermont, St. Louis. JU 1-7216.

LADY; 1-2 rooms; near Brentwood Square. MI 5-1040 after 6:30

MAN employed, single; efficiency with garage, county. HA 7-5203.

POLICE officer with 3-year-old home in Florissant, desires to rent 4-5 room home in southwest county, or trade rentals with someone desiring to live north. UN 4-7109.

TELEPHONE COMPANY ENGINEER needs 2-3 bedroom house by August 10th; to $120; children. WO 1-3399.

UNFURNISHED 5 rooms; 3 adults; to $85; northwest. EV 2-3996.

WORKING mother, 7-year-old daughter; downstairs, 4 rooms, south, southwest near Hampton Village; reasonable. MI 7-3582 before 5.

YOUNG employed couple; 2-3 rooms, private bath; south. GE 6-0798.

WORKING couple with school age child, 4 rooms, unfurnished, heat furnished; around $80; prefer U. City, near school and transportation. Box P-104, Post-Dispatch.

YOUNG COUPLE with 2 children need 2-bedroom unfurnished; excellent references; south, southwest; to $75 month. FR 1-4253.

YOUNG COUPLE, 2 children; 2-3-bedroom house; Kirkwood or Webster; near school. HA 8-3918 after 7 p.m. Box P-116, Post-Dis.

YOUNG EXECUTIVE 2-bedroom or larger apartment or house, furnished, for 4 to 6 weeks. Call Miss Morgan, VO 3-6000.

YOUNG COUPLE wants 4 rooms, bath, gas heat, 1st floor; to $70; west or county. FL 3-9007.

4 OR 5 rooms, unfurnished; first floor, house or apartment, automatic heat; Maplewood; middle-age couple. MI 7-0553.

4 OR 5 UNFURNISHED; 3 adults, 1 girl, 9 years; prefer Walnut Park; references. JE 1-6775.

3 ADULTS; house, 2 bedrooms; Ferguson - Florissant area. JA 1-7143.

5 OR 6 rooms, unfurnished, west, near school, 8-family, colored. PA 1-8158.

WANTED TO RENT 125

3-BEDROOM house; 3 children, 9, 6 and 3 years; prefer Kirkwood. Mr. Winkler, FR 1-4100.

3 ROOMS, bath; refrigerator, stove furnished, (south or southwest); $65. ET 1-4085 after 5 p.m.

3 BEDROOM residence or ranch; pay to $110. OL 2-0999.

4-5 UNFURNISHED, couple, 2 children, self-employed. PR 2-2596

FOUR, unfurnished; vicinity Festus or Crystal City. MI 5-9254.

4-5 ROOMS, unfurnished; to $65; 2 adults, 3 children. OL 2-6297.

POLICEMAN and family needs 4-5 unfurnished; yard. CO 1-8208.

3-4 UNFURNISHED, prefer south, $65 month; 2 children. FL 2-5095

UNFURNISHED 4, 5-room lower flat, south, to $50. PR 6-8289.

4 OR 5 ROOMS, unfurnished; 3 children; reference. UN 4-6197.

3-4 UNFURNISHED; couple and 2 children, south. FL 2-5059

BUSINESS PROPERTY WTD. 126

WANTED SPACE

Need 5000 to 8000 sq. ft. for light manufacturing; price more important than location. Prefer west location. Advise price, location and when available.
Box P-137, Post-Dispatch.

ESTABLISHED manufacturer in St. Louis wishes to move to a town within 75 miles of St. Louis, preferably in Missouri; with a 1 floor plant of 20,000 to 25,000 ft. What have you to offer? F. O. Box 2933, St. Louis 17, Mo.

DOWNTOWN LOFT SPACE Wanted to rent; for photo studio; 3-5000 sq. ft.; mostly clear; no vibrations; near parking; freight and passenger elevators; reasonable rent. MA 1-0366, PA 7-6816

WANT TO RENT store or office space, about 600-800 sq. ft., heat furnished; rent $60-$75; south, southwest, west or county. CE 1-2275.

INDUSTRIAL BUILDING; wanted to lease; centrally located; about approximately 1500 sq. ft. Box Z-342, Post-Dispatch.

WANTED; Rooming House, furnished; good location. MO 4-9157.

5000 SQ. FT. concrete floor, water, manufacturing. Box L-366, P-D.

RESORTS FOR RENT 127

HAPPY VALLEY RANCH now open. Swim, fish, hunt or loaf. River and small private lake. Ideal for families or groups by week or weekends. Modern housekeeping facilities. HA 9-1816.

CABIN, furnished; on Meramec; no flooding; $80 'til April '58. JA 1-8435.

RESORTS FOR SALE 129

FRONTING ON ALTON LAKE Year-round cottage in restricted area; also private harbor frontage. Randolph 4-2362-J1.

BAGNELL DAM; 4-room furnished cottage; shower, toilet, well, kitchen cabinets, gas range, refrig., TV, $360 outboard motor, safe fishing boat; 2 blocks shopping center and main highway, 50' to lake, extra lot; $4,000. FL 1-8661, 5200 S. Kingshighway.

STAUNTON LAKE, Ill., 45 min. from St. Louis; beautiful 7-room furnished cabin accommodates 10; on a 3-acre lake site; good fishing, boating, swimming, dock and boat included. Call Bergfield R.E. and Insurance, Granite City, Ill., TR 6-0019 for appointment.

26 ACRES and home on Meramec river; property is high; will not flood and is laid in large lots; 600 ft. river front, near Allentown, Mo. Good woodland; land is wooded. The 2-level lodge is furnished; upper level has living room, 2 bedroom and 2 large screened-in porches; lower level has bar, completely equipped kitchen and bath. Call YO 5-1200, 8 to 5 p.m.

MASONRY 24x24 cabin on lake front lot; 75x150; water and electric; private and restricted; $2950, terms; also extra lots for sale. JA 2-8435.

LOTS, lake privilege; 2½ miles north of Hwy. 30 at House Springs, Mo., on Hiway W. See owner Sats., Suns., 1-6 p.m.

BIG PINEY river front lots in beautiful Pulaski county. Rust & Sons Realty Co., 817 Chestnut. MA 1-4551.

BY owner, all modern cottage, 3 lots, barbecue pit; 'Lazy Days'. See Iri Rain at cottage, Chautauqua, Ill.

YEAR-ROUND 16x32 cottages, bolted constructed; bath, kitchen, Coleman floor furnace, $450, on your lot. PA 7-7781.

LAKE WAUWANOKA; 3-room house; unfinished; sickness. Lake office Sunday; FL 1-7945 anytime

CLUB HOUSES (2), new; and lots; at Grafton, Ill. on Illinois river. TR 6-0444, TR 6-6745.

FOR SALE on Bull Shoals Lake, pear resort area; 45 acres. M. J. Luna, Gainesville, Mo.

GRAFTON, Ill. club sites; cash or terms. UN 4-5528.

HOENE SPRINGS; cottage; sleeps 10; no flooding. VI 3-1672.

LAKE OF OZARKS, lake front sites; terms. Willmore, FL 2-8100

LOT, 50x150, King Lake, 40 miles, $1500, terms. HA 9-4493.

REAL ESTATE SALES

DEEDS OF TRUST FOR SALE 140

EXCELLENT
FIRST DEEDS OF TRUST
Sixty available, run 3 and 4 years, payable $100 quarterly, plus 6% in trust—$7000, $8500. Also short term second deeds of trust, 10% to 15% return. We will service your deed of trust for you. Call today, Burton & Lee Realty Co., FL 1-8500, ask for Roy Lee Gibson, president.

ESTATE
Gilt-edge first mortgages (3 to 5 years), St. Louis properties from $3000 to $8000; estate liquidators, 3% discount bearing 6% interest.
WITTELS INVESTMENT CO
709 PINE CH 1-2269

NEW HOMES—6% INTEREST
FRANK PRIMEL Kitty, HU 1-2600

CHOICE first deeds of trust. See our list: $500, $1000, $1500, $1750, $2000, $2500, $3000, $4000, $5000 and $7500 upward to $20,000; 5% and 6%. No charge for collection of notes or servicing loans. Loan agents for 50 years. DITTMEIER, 706 Chestnut. CH 1-9116.

LOANS on St. Louis real estate, 5 to 6%. Property twice the value of the loan. Papers win title and insurance ready.
HAUSCHULTE CH 1-6516
64 Years of Real Estate.

WELL SECURED
6% first deed of trust; any amount; papers ready; no charge for collection of note or servicing loans. REAL ESTATE LOAN & INV. CO. 3719 Jennings rd. EV 1-3050

2ND DEEDS OF TRUST
10 to 45% discount. Box L-182, Post-Dispatch.

1st Ds. 5-7%; 2nd Ds. 6-8% to 30% Disct; 20% per yr. on land inv. GET ON OUR LIST.
HOCOTT CO. HA 8-8080

$8000 FIRST on single flat, 5½% 3 years; ask for Mr. Brunk,
A. L. LIND, INC. FL 2-6470
5210 Chippewa

CHOICE 1st deeds of trust; $1500 to $12,000. Call now, 6%. MI 7-2555 CARTER, MI 7-2555

$3500 FIRST, 6% interest, $50 monthly, 3 years; 4-family, south. WEAVER, R.E. VO 3-2231

DEEDS OF TRUST WANTED 141

MAKE 1st Deeds of Trust, 5% to 6%; money available NOW. H. FEIGENBAUM CO., CE 1-6572

MONEY TO LEND
Money available for small first and second deeds of trust; immediate service; no fees. First Diamond Realty & Ins. Agcy., 808 Chestnut st., MA 1-0782.

A FAIR PRICE
For Your Second Deed. Call: THOMAS FINLEY EV 2-6525
TO FINANCE or refinance your property brick buildings only) call MR. LEE CE 1-2243. DEMBA RLTY CO.
SUBORDINATED and junior mortgages, also temporary loans; quick answer.
L. L. SEEMAN
MORTGAGE SYNDICATE, INC.
PA 5-8447
BUY or make 2nd deeds; quick action. PA 7-2009

LOANS ON REAL ESTATE 142

MONEY TO LEND
$ $ $ $ $ $
Let me make you a second deed of trust; low interest rates; immediate service; county or city property. Mr. Lee, 1-844 or VO 3-3055 night, or PA 7-7785

REAL ESTATE LOANS
LOWEST INTEREST RATES
On 1st, 2nd and 3rd deeds; we come to your home.
MR. LIEBERMAN FR 1-5035

PRIVATE MONEY
For first and second deeds of trust; cheapest rates. THOMAS FINLEY, EV 2-6525. Evenings, PA 1-2890.
SEE US FIRST
Mortgage loans, all types; quick action; good terms.
SHAW, BRICHLER & COLEMAN
PA 1-1922 8007 MARYLAND

AVAILABLE $$ FOR 2nd DEEDS
Ross-Esslinger & Co.
705 CHESTNUT MA 1-2967
CONSTRUCTION loans. Prompt reply.
L. L. SEEMAN
MORTGAGE SYNDICATE, INC.
PA 5-8447

2NDS MADE—NO DELAY
EAST OF GRAND TOO MA 1-0058
FOR monthly payment or straight loans or property call Mr. Johnson, PR 1-3411.
AMPLE funds; first and second, best rates, long or short terms.
MANUEL HAFFNER EV 1-1280
MONEY TO LOAN; $2500 to $7500 on first deeds, current rates
THOMPSON RLTY. PA 7-0141
G.I., FHA, conventional loans.
SPECKING CO. VO 3-5400
FOR ALL REAL ESTATE LOANS
Frank H. Brown R.E. ST 1-0100

MONEY WANTED 143

SAVE $500
CURRENT DIVIDENDS
3½%
INSURED UP TO $10,000
SAVE BY MAIL
NORTHWESTERN
Savings & Loan Association
5508 Natural Bridge EV 2-5336
St. Louis 20, Mo.

$3600 WANTED on 1st deed of home, private party. Adams 4-1774

REAL ESTATE SERVICE 144

FOR SALES APPRAISAL
Will List or Make Cash Offer
Jos. C. Rengel PR 2-9543

CASH FOR YOUR PROPERTY
Get our bid before selling. Call Mr. Levine or Mr. Mitchell.
PA 1-3398 Eves. WY 3-6452

WILL BUY your property; pay cash. Peter J. Weber, HU 1-5100

SUBURBAN PROP. FOR SALE 145

Attention: Builders and Investors
585 acres; 103 lots platted and surveyed; on beautiful lake.
Ruby Kicherer JE 5-1111

☆ Grand Opening ☆

of beautiful
NEW . . .

jamestown hills

North on Halls Ferry rd. to Black Jack, follow signs north on Old Jamestown rd.

Saturday and Sunday, July 20, July 21

Perfect is a big word. It means that everything is exactly as you want it. We sincerely feel that "jamestown hills" will fit your definition of the word . . . perfect! Here, in one of St. Louis county's most desirable locations is the community that has set its cap to capture your heart.

- FULLY AIR CONDITIONED
- MARBLE SILLS
- PLASTER WALLS
- 2½ BATHS
- COVE CEILINGS
- 60-FT. RECREATION AREA
- 2-CAR GARAGE
- DISHWASHER
- DISPOSAL
- LAWN FULLY SODDED AND SHRUBBED
- STONE PLANTER BOXES

Now, you don't have to pay a price-penalty to enjoy all the advantages, all the prestige, all the luxuries you want. Priced reasonably from $22,500. Your choice—3-bedroom, 2-bath rambling ranch home, split level, 2-story homes, 1½-ft. kitchen, loaded with cabinets, make it a point to see "jamestown hills" today.

exclusive sales agent

RELIANCE REALTORS EV 5-2550

PRE-VUE!

exclusive Fontaine Estates wonderful WESTLAND ESTATES

From $38,750 and $39,750

Air-conditioning, fireplace, family room, patio, built-in features and all the luxury you expect in a truly fine home.

LOCATIONS
Fontaine Estates is on Bellefontaine rd., three blocks north of Lindbergh.

Westland Estates . . . drive west on Ladue rd. About five miles west of Lindbergh turn right onto Mason rd. Follow signs about one-fourth mile to the display home.

SEE THEM TODAY!

The name to remember in real estate
Vorhof-Duenke REALTORS
VO 3-3200 7567 ST. CHARLES ROAD

The House That Grows With Your Needs
SEE Larimore Hills
$13,500--$2000 Down--$89.84 Per Month
2-Bedroom, 1½-Story Cape Cod Homes
Expandable Second Floor
Large Kitchens, Colonial Open Stairs
Plenty of Closets; All Utilities; Paved Streets
Open Sunday 10 to 9
Open Daily 2 to 9
North on Bellefontaine Rd. to Larimore Rd.
Turn right to Subdivision
Display Home TU 6-6480
B and F Construction Co.
Armbruster, 8940 St. Charles Rd., HA. 7-0242

DEEDS OF TRUST WANTED 141

MONEY TO LEND
Money available for small first and second deeds of trust; immediate service; no fees. First Diamond Realty & Ins. Agcy., 808 Chestnut st., MA 1-0782.

A FAIR PRICE
For Your Second Deed. Call: THOMAS FINLEY EV 2-6525
TO FINANCE or refinance your property brick buildings only) call MR. LEE CE 1-2243. DEMBA RLTY CO.
SUBORDINATED and junior mortgages, also temporary loans; quick answer.
L. L. SEEMAN
MORTGAGE SYNDICATE, INC.
PA 5-8447
BUY or make 2nd deeds; quick action. PA 7-2009

LOANS ON REAL ESTATE 142

MONEY TO LEND
$ $ $ $ $ $
Let me make you a second deed of trust; low interest rates; immediate service; county or city property. Mr. Lee, 1-844 or VO 3-3055 night, or PA 7-7785

REAL ESTATE LOANS
LOWEST INTEREST RATES
On 1st, 2nd and 3rd deeds; we come to your home.
MR. LIEBERMAN FR 1-5035

PRIVATE MONEY
For first and second deeds of trust; cheapest rates. THOMAS FINLEY, EV 2-6525. Evenings, PA 1-2890.
SEE US FIRST
Mortgage loans, all types; quick action; good terms.
SHAW, BRICHLER & COLEMAN
PA 1-1922 8007 MARYLAND

AVAILABLE $$ FOR 2nd DEEDS
Ross-Esslinger & Co.
705 CHESTNUT MA 1-2967
CONSTRUCTION loans. Prompt reply.
L. L. SEEMAN
MORTGAGE SYNDICATE, INC.
PA 5-8447

2NDS MADE—NO DELAY
EAST OF GRAND TOO MA 1-0058
FOR monthly payment or straight loans or property call Mr. Johnson, PR 1-3411.
AMPLE funds; first and second, best rates, long or short terms.
MANUEL HAFFNER EV 1-1280
MONEY TO LOAN; $2500 to $7500 on first deeds, current rates
THOMPSON RLTY. PA 7-0141
G.I., FHA, conventional loans.
SPECKING CO. VO 3-5400
FOR ALL REAL ESTATE LOANS
Frank H. Brown R.E. ST 1-0100

SUBURBAN PROP. FOR SALE 145

HATHAWAY MEADOWS
9914 ASHMONT
3 bedroom ranch, fully air-conditioned, built-in kitchen appliances. Finished family room in basement. For sale by owner.
Call UN 8-2543

NEW 2-bedroom home in Hill Park Acres; full basement, copper plumbing, well water, lovely kitchen with U shape cabinets. Nahlik, ES 5-3211.

MODERN 2-bedroom home; attached garage; 214 Bellevue, Pacific, Mo., Clearwater 7-2279.

CASH FOR YOUR PROPERTY
WILSON CO. HA 7-6300

FREE catalog of homes. Southern Homes, Box 31, Collinsville, Ill.

WE have several listings at 10% down. RAPP REALTY, HA 8-8505.

NORTH

County Living at Its Best
Old St. Charles Road; 6-room redwood contemporary home with carport on 196x400 lot; approximately 7 years old; owner transferred, wants quick deal; priced at $16,800; FHA appraised. Office open evenings and Sunday.
ARMBRUSTER
8940 St. Charles Road HA 7-0242

NEW 2-3 BEDROOM BRICKS
Larimore Hills; only $14,250 to $14,500 with metal jambs, overhang eaves, birch cabinets, aluminum windows, full basement; Bellefontaine rd. to Larimore rd.
BOND EV 1-1900

THUNDERBIRD MANOR
Air conditioned, split-level, no hidden extras, $16,250 up. In Florissant, Highway 140. PA 5-7631.

HATHAWAY MANOR; air-conditioned brick ranch; bedrooms, dining room, 1½ baths, garage, basement, large landscaped lot; owner; $17,200. UN 8-6520.

JAROS CT., 9483; in Good Council Parish; 3-bedroom brick ranch; open Sat. 2 to 5.
B. F. VOSS REALTORS EV 5-1095

NORTHWEST

DELCREST
IN DELLWOOD HILLS
3 BEDROOMS
1½ baths, only $1750 down; 1 bath, only $1400 down; conventional loans. Go out West Florissant to Chambers rd. Follow signs. Display Home Open 11 a.m. to 8 p.m.
WILL TRADE
Kroeger & Westbrook EV 2-5880

MOVE IN—IT'S EQUIPPED!
8412 Graybirch; completely air-conditioned. It has refrigerator, stove, automatic washer, breakfast bar and stools. 3 bedrooms, 1½ baths, family room arrangement. Priced with the lowest. Call Hodapp, WO 1-3287.

BANK OF ST. LOUIS
R. E. SALES DEPT. GA 1-1850

2 ACRES
On McKelvey rd.; 3-room concrete block house, 1-car garage, 18 apple and 2 plum trees; asking $8000, make offer.
ST. JOHNS R.E. HA 7-8200

8027 Aline, north of Airport rd.; 5 rooms, basement, gas heat.
ESTHER W. DIERKES
CO 1-2121, GA 1-6414

LORD, 10129; (new); 2-bedroom asbestos shingle, tile bath and kitchen, basement, gas heat, poured concrete foundation; close to shopping center and school; only $10,950. Call Bill Neely, EV 2-4114.

CROWN
FULLY air-conditioned 6-room ranch, 2-car carport, built-in electric stove and oven, in direct lighting, 2 full baths, 1 year old, rathskeller, birch cabinets, dishwasher, disposal, wall to wall carpeting, private street, gas heat, real fireplace, breakfast bar, aluminum windows, can assume loan. Beautiful home. Call Easter, X-22.
TEC EV 2-9550

BELOW APPRAISAL QUICK SALE
Investigate; spotless 5 rooms; 2-car garage. HA 8-2524 after 5 p.m.

OPEN LETTER TO VETERANS

ST. JOSEPH GARDENS
CAHOKIA, ILL.

PHONE: BRidge 1-1170

East of the river it's . . .
OLIVER L. PARKS REALTY CO., INC.
815 ST. WILLIAM DRIVE CAHOKIA, ILL.

Dear Veteran:

We feel you should know the full facts about the G.I. loan privilege. This special privilege granted you as veteran, of buying a home with little or no down payment on a 4½% long term loan is rapidly fading out of existence-so rapidly that if you are in the market for a home under the G.I. Bill, you just can't afford to put it off another day.

Even though the G.I. home guarantee section of the G.I. Bill doesn't expire until July 25, 1958, face the facts. There just aren't any more new G.I. no down payment or 2% down commitments available today any where. The reason is very simple and understandable. Lenders will not loan money at 4½% interest when there is a ready and waiting market for mortgages at 5% and even 6% interest. The government doesn't loan the money itself, only guarantees a certain portion of it. When the few remaining G.I. commitments (all made from 12 to 18 months ago) now available in the Greater St. Louis area are gone, so will your chances of buying a home under the G.I. guarantee Congress has steadfastly refused to increase the interest rate on the G.I. loan and from all indications, are willing for it to just fade away.

To verify the above facts you have only to call your financial advisor or banker, they know the facts only too well.

Here at St. Joseph Gardens where a few no down payment commitments are still available, we have a number of 2% down 30 year G. I. commitments. These must all be used within the next 45 days or be cancelled.

If you need a home and are going to buy one soon, you'll be money ahead by driving to St. Joseph Gardens today.

Sincerely,
Oliver L. Parks
Oliver L. Parks

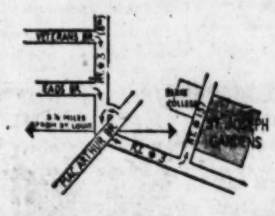

WE ALSO HAVE ONE OF THE FINEST FHA LOAN COMMITMENTS IN THIS AREA

National Homes

NORTH NORTH

SEE the Hathaway Home in Hathaway Manor

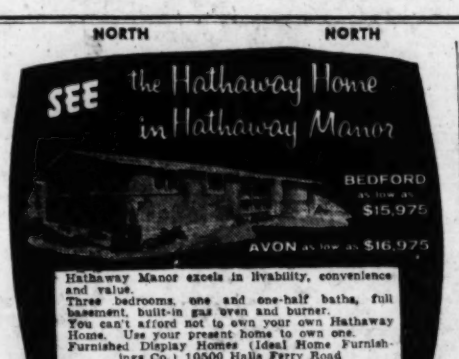

Hathaway Manor excels in livability, convenience and value.
Three bedrooms, one and one-half baths, full basement, built-in gas oven and burner.
You can't afford not to own your own Hathaway Home. Use your present home to own one.
Furnished Display Homes (Ideal Home Furnishings Co.) 10500 Halls Ferry Road
Open 10:30 a.m. to 9 p.m. daily.
FHA and Conventional financing available.

Vorhof-Duenke REALTORS VO 3-3200 7567 ST. CHARLES RD. Buy a real home NOW!

NORTH NORTH

DEFINITE VALUE!
COUNTY LIVING AT A LOW LOW PRICE!

3-BEDROOM RANCH
$11,975 PAY ONLY 10% Down
DURABLE HOMES

DIRECTIONS
From Halls Ferry or Goodfellow Circle, go out Highway 67 to Chambers Road Overpass, then west to Telephone Bldg. and follow signs OR CALL

Close to Shopping Center, Schools, Churches & Public Transportation.

CASTLE POINT SUB.
UN 7-5240 UN 8-1338
BEST BUY

BE SAFE—BE SURE

BEFORE YOU BUY SEE

COTTER BUICK

BONDED R-T-C GUARANTEED

HIGH QUALITY USED CARS

Guaranteed 1 YEAR Regardless

OF MILEAGE—PARTS AND LABOR ANYWHERE IN U.S.A.
ON ALL MAJOR UNITS

'56 BUICK Spl. Sed.	$1895	'55 PLYM. 2-Dr. Sedan	$1195
'56 BUICK Spl. St. Wag.	$2495	'55 CHEV. Bel Air Hardtop	$1695
'55 BUICK Spl. Sedan	$1645	LESS THAN 8000 MILES	
'55 BUICK Riv. Sedan	$1695	'54 BUICK Sedan	$1395
'55 DE SOTO V8 Sedan	$1595	'54 OLDS 88 Sedan	$1495
'55 BUICK 2-dr. Riv.	$1645	'54 MERCURY Hardtop	$1495
'55 PONTIAC Sedan	$1495	'54 BUICK Super Conv.	$1495

MANY OTHERS TO CHOOSE FROM
LOW COST GMAC FINANCING

2337 BIG BEND 4 Blocks North of Manchester ST 1-8400

FREE LICENSE, TITLE & SALES TAX

CAR BUYERS! ATTENTION!

ANOTHER AUFFENBERG FIRST!

FREE!

NOW FOR THE 1ST TIME ANYWHERE IN THIS AREA AUFFENBERG WILL FURNISH AT NO COST TO THE BUYER:
FREE LICENSE, SALES TAX & TITLE SERVICE
IN A PRECEDENT-SMASHING OFFER to all car buyers who have shown a natural reluctance to purchase because of the high costs of a down payment plus the added costs of securing licenses and sales tax fees,

WE OFFER THE FOLLOWING

NO MONEY DOWN

LOW . . . LOW MONTHLY PAYMENTS!
EXAMPLE.

'53 BUICK SUPER RIVIERA HARDTOP

FULL PRICE **$595** NO MONEY DOWN $29.85 PER MONTH

(24 Months Including Financing and Credit Life Insurance)
At Least 1 Year on the Job and Good Credit Background is Essential!

200 CAR SELECTION
ALL GUARANTEED! PHONE NOW

FO. 1-0812 or FO. 1-2487

FOR FAST CREDIT O.K. FINANCE MAN ALWAYS ON DUTY!
OPEN WEEK NITES 'TIL 10 P.M.

AUFFENBERG

820 N. KINGSHIGHWAY
FREE LICENSE, TITLE & SALES TAX

RIXMAN'S SPECIALS

'57 DODGE & PLYMOUTH DEMONSTRATORS

ONLY 6 LEFT! HURRY! GREAT SAVINGS!

DICK JOYCE

Coronet "6," club sedan; radio, heater, standard transmission, rear bumper vertical bars. "This is the car I've been driving. It has less than 4000 miles. I'll give you a new car warranty and service policy."

This car retails for $3049.50
I Can Save You $905.50

TURK GIGER

Coronet V-8, Lancer, 4-door; turquoise and white; radio, heater, whitewalls, torque flite transmission, rear dual antenna, dual exhaust, padded instrument panel. "This is the car I've been driving. It has less than 4000 miles. I'll give you a new car warranty and service policy."

This car retails for $3739.50
I Can Save You $1072.50

JERRY ANDERSEN

Royal Lancer, white and red; Torque Flite transmission; whitewalls; power steering, power brakes, radio and heater. "This is the car I've been driving. It has less than 4000 miles. I'll give you a new car warranty and service policy."

This car retails for $3856.50
I Can Save You $1116.50

JIM CUMMINGS

Coronet "6" Club sedan; Jet blue; power flite transmission. Whitewalls, radio and heater. "This is the car I've been driving. It has less than 4000 miles. I'll give you a new car warranty and service policy."

This car retails for $3237.50
I Can Save You $768.50

JIM GOSNELL

Belvedere S 4-door; red and white sport tone; equipped with Powerflite transmission; radio, heater, whitewalls and accessory group No. 183. Has been driven less than 4000 miles.

This car retails for $3085.00
I Can Save You $767.00

GENE CRUM

Suburban "8" 2-door Station Wagon. Has torque-flite transmission, heater, back-up lights, side view mirror, two-tone Ice blue, and velvet blue, wheel covers and whitewall tires.

This car retails for $3748
I Can Save You $1114.25

Air-Conditioned for Your Comfort

It's Service After the Sale That Counts—Over 20 Years in Business

Ray Rixman, Inc.

One of the Largest Service Departments in St. Louis

7916 N. BROADWAY Authorized Dodge-Plymouth Dealer Open Evenings 'til 10 P.M. EV 1-3500

STOP! SHOP!

SAVE!

1951 DeSOTO

4-DOOR SEDAN

Automatic transmission, radio, heater; very good transportation; cheap; low price; will finance.

1954 CHEVROLET

SPORT COUPE

Two-tone paint, white wall tires, radio, heater; one owner; clean; weekend special; must be seen to be appreciated.

'56 OLDSMOBILE

HOLIDAY

Power steering, power brakes, radio, heater, two-tone.

YATES

Indoor Used Car Arena
St. Louis' Largest Oldsmobile Dealer
OLDSMOBILE
3508 LINDELL
JE 5-6532

STATION WAGONS

R-T-C BONDED—GUARANTEED
'56 Buick Special 4-Dr., 6-passenger. Fully equipped.
'56 Ford 4 or 6 Passenger. Automatic drive, power steering.
'56 Ford 9-Passenger 4-Dr. Fully equipped, overdrive.
'55 Ford 9-Passenger 4-Dr. Fully equipped, full power.

COTTER BUICK
2337 Big Bend ST 1-8400

NO MONEY DOWN

Large selection of '50 through '53 cars.

SIMMS
OLDSMOBILE
6709 Page VO 3-3555 VO 3-0950

MENDENHALL MOTORS

We believe we have 150 of the cleanest cars in America; all makes; all body styles; we trade high and fast; low bank rates. Open eves. until 9. Sat. until 5. 2231 WASHINGTON CE 1-8205 Just East of Jefferson

AIR-CONDITIONED
'54 BUICK
$1395

Special 2-door; radio, heater, Dynaflow, perfect whitewall tires, original 2-tone paint, new custom seat covers. Drive in comfort at this low, low price. Open till 10.

KINGS-WAY
Station Wagon Headquarters
FL 3-5066
3507 S. KINGSHIGHWAY

'55 BUICK, $1795
RIVIERA COUPE

Exceptional, fully equipped Roadmaster sedan, with premium tires and all extras. A one-owner car that reflects excellent care. Get the finest in the Buick line at a great savings.

LINDBURG CADILLAC
3630 S. KINGSHIGHWAY
USED CARS FL 1-4203

'53 BUICK

Riviera; dynaflow, radio, heater, power steering and brakes, $695.

WEST END

Authorized DeSoto-Plymouth Dealer
De BALIVIERE AT PERSHING
VO 3-1205

'55 BUICK
RIVIERA HARDTOP

Full power; new car trade-in. We have the cleanest cars in town bar none.

GREBE-FISCHER
3400 S. Kingshighway PL 2-0404

NEW '57 BUICK
$2195

SWENSON-MARUSIC BUICK
1905 Madison, GL 2-1182
Granite City, Ill. Till 10 P.M.

1957 BUICK

Century Riviera; hardtop coupe; gorgeous custom bronze and yellow finish; matching interior; power steering; power brakes; radio; heater; fast dynaflow transmission; white walls; only 6000 miles and just like new for only $2995.

LINDBURG CADILLAC
Sarah at Forest Park JE 1-6402

BUICK SPECIALS

'57 Roadmaster convertible; full power; 3000 miles; $3995.
'56 Century 4-door hardtop; fully equipped; bargain; $2395.
'53 Super 2-door hardtop; 2-tone fully equipped; real buy; $995.

SUBURBAN FORD
Manchester at Kirkwood YO 5-2580

NEW 1957 BUICKS
$2195 delivered.
KUHS BUICK
2837 N. Grand FR 1-2900

'53 BUICK SEDAN $795

Beautiful blue 4-door Roadmaster; see this car and judge for yourself as to its value; special price.

GILBERT BUICK
3500 GRAVOIS FR 1-8203

BUICK, 1952 Super convertible; Dynaflow, radio, heater, white walls, beautiful red finish, power seats and windows, continental wheel; original owner. 10019 Crestwood dr., TA 2-3293.

BUICK, '52 Super sedan; fully equipped; also Roadmaster sedan with power steering; $595.

McDANIEL'S
4850 NATURAL BRIDGE

BUICK, 1955 Roadmaster, red and white hardtop; power steering, brakes, windows and seat; clean car at below market price, $1600. Norman Roettjer, Willisville, Ill. Phone 8F21.

BUICK, 1956, $1995, 4-door Riviera hardtop, special radio, heater, Dynaflow, undercoating, 10,000 miles; very clean. PA 5-0540. 837 HAMILTON.

ED RIPPY SAYS

"ROLL THE WAGONS"
Our Greatest Wagon

SALE

★ NEW ★ NEW
SUMMER STOCK REDUCTION

'57 Plymouth Custom Six Suburban

DAZZLING BLACK AND WHITE TUTONE, TORSION AIR, DIRECTIONAL LIGHTS, COMPLETE GROUP EIGHT ACCESSORIES AND HEATER. $2475

TRADE NOW!

'57 Chrysler New Yorker Town & Country

TORQUEFLITE, POWER STEERING, POWER BRAKES, CLOCK, DUAL HEADLIGHTS, RADIO, HEATER, PADDED DASH, WHITEWALLS, AND MORE. $0000

TRADE NOW!

'57 Plymouth DeLuxe "8" Suburban

POWERFLITE TRANSMISSION, 8.00x14 TIRES, TORSION AIR, HEATER, FILTER, LOVELY TO LOOK AT, WONDERFUL TO DRIVE. $2465

TRADE NOW!

'57 Chrysler Windsor Town & Country

TORQUEFLITE, POWER STEERING, WINDSHIELD WASHER, PADDED DASH, HEATER, ALLURING WHITE, SPLENDO-WHEEL COVERS. $0000

TRADE NOW!

'57 Plymouth DeLuxe Six Suburban

POWERFLITE, RADIO, HEATER, PADDED DASH, PADDED VISORS, CLOCK, TORSION AIR, WINDSHIELD WASHER AND MORE. $2625

TRADE NOW!

'57 Plymouth DeLuxe Six Suburban

COOL MEADOW GREEN WITH WHITE TOP, TORSION AIR, HEATER, DIRECTIONAL SIGNALS AND OTHER FEATURES YOU'LL LOVE. $2195

TRADE NOW!

'57 Plymouth DeLuxe Six Suburban

TORSION AIR, HEATER, PASTEL SKY BLUE, 8.00x14 WHITE-WALL TIRES, DUAL HORNS, DIRECTIONAL LIGHTS; ENJOYABLE FEATURES. $2188

TRADE NOW!

COURTEOUS SALESMEN
FINER SERVICE FACILITIES
LOWER, EASIER TERMS
SHOP IN AIR-CONDITIONED COMFORT

ED RIPPY Inc.

"St. Louis' Largest Imperial-Chrysler-Plymouth Dealer"
5825 DELMAR—Open 'Til 10 Weekdays VO. 3-6555
7171 PAGE Call Sundays VO. 1-1166
Plymouth—You Can't Buy a Bigger Station Wagon

BUICK, 1953 Super sedan; Dynaflow, radio, heater, 2-tone; a beauty; only $695; terms, trade. RAY DOHLE 6918 PAGE

BUICK, 1952 Riviera hardtop; radio, heater, dynaflow, new whitewall tires; lovely 2-tone finish; very clean; only $595. BRAHM MOTOR, 2841 Chippewa

BUICK, '56 Roadmaster 2-door hardtop Riviera; full power steering, brakes, windows, 4-way seat; low mileage; $2000. FL 2-7800 9-5 Mon. through Fri.

BUICK, '56; Super Riviera; power equipped; radio and heater; will consider trade-in. FV 1-3602.

BUICK, '51; sedan; loaded with extras; $175. Klink, 2217 S. Grand.

BUICK, '51; Super, station wagon, Dynaflow, equipped, like new, $850. Weekdays MA 1-2304, ext. 13

BUICK convertible, 1951 Special; excellent car; owner leaving town; must sell. CO 1-1296.

BUICK, '56 Century 4-door hardtop; full power, all extras, 15S Grampian. UN 7-3366 after 6 p.m.

BUICK '56 special hardtop; dynaflow, heater, radio, 13,000; $1875, can finance. JA 1-6376.

BUICK, '52 convertible; new top, tires; full equipment. FL 1-4595.

BUICK, '55, full power; have 2, sell 1. YO 5-3758.

'56 CADILLAC, $4395
FLEETWOOD, AIR COND.

Everything to be desired in an automobile; full power equipment and premium double eagle tires. Beautiful green with tu-tone nylon interior. Why not drive the finest?

'53 CADILLAC, $1695
"62" SEDAN

Beautiful tu-tone green, set off by deep tread white wall tires and immaculate interior, all the Cadillac extras including power steering. An exceptional buy.

LINDBURG CADILLAC
3630 S. KINGSHIGHWAY
USED CARS FL 1-4203

'51 CADILLAC

"62" 4-door; automatic, radio, heater, full power, $895.

WEST END

Authorized DeSoto-Plymouth Dealer
De BALIVIERE AT PERSHING
VO 3-1205

1956 CADILLAC

60 Special; air-conditioned Fleetwood sedan; lovely solid light blue finish; fully power equipped; radio; heater; neat plush light blue interior; enjoy Cadillac's finest model in cool comfort; $4195.

1955 CADILLAC

62 sedan; shiny dark forest green finish; very clean green broadcloth interior; power steering; power brakes; radio; heater; white walls; electric windows and seat; one-owner, and an excellent value at $2895.

1954 CADILLAC

Fleetwood 4-door. An immaculately clean 60 Special 4-door; fully equipped and ready to go. Cobalt blue with matched interior; this wonderfully well-kept car is yours for only $2495.

LINDBURG CADILLAC
Sarah at Forest Park JE 1-6402

'56 Cadillac $3995
AIR CONDITIONED

4-door 62 sedan; Cadillac's finest car; this car has only 9000 actual miles and is perfect in every way. Completely equipped with radio, heater, Hydra-Matic; electronic eye; whitewalls etc. This dark blue new car trade-in is an exceptional buy for those who want the finest. Why not drive the finest?

GREBE-FISCHER
3400 S. Kingshighway PL 2-0404

'56 CADILLAC, $4395
FLEETWOOD
AIR-CONDITIONED

Everything to be desired in an automobile; full power equipment, beautiful white finish exterior, with 2-tone green leather interior; unusually clean; private. HE 2-8066. HE 2-8953.

CADILLAC SPECIALS

'53 coupe Deville; $1795.
'53 "62" 4-door; fully equipped.
'51 "62" 4-door; power equipped, including air-conditioning, $1095

SUBURBAN FORD
Manchester at Kirkwood YO 5-2580

15 models to choose from
SEE JOE DELLERMAN
MISSOURI MOTOR SALES
9930 Natural Bridge
or call EV 1-4273

NO MONEY DOWN
ANY CAR IN STOCK
Over 153 clean cars to choose from; must have satisfactory credit and employment record.
DICKERSON
6116 Natural Bridge EV 2-2394

MIDTOWN FORD SALES
SALES, INC.
4200 LINDELL JE 3-7300
WE SPECIALIZE IN SATISFIED CUSTOMERS

WILL SACRIFICE

'53 Cadillac hard top; for quick sale, price $1495; full power equipment; all other extras; beautiful throughout; will personally finance; $295 down, consider trade. E. V. Johnson, PR 3-4900, Johnson Corp., or PR 1-9651.

'55 CADILLAC HARDTOP

Must sell; immaculate; silver gray and white; power steering, brakes, etc., all other extras, 6 brand-new Firestone white walls. Will personally finance, $575 down consider trade. C. W. Johnson, PR 3-4900, Johnson Corp., or PR 1-9651.

CADILLAC, 1953, 62 coupe; fast; fully equipped; air conditioned; low mileage; perfect condition. FRED F. VINCEL, INC. IN CLAYTON
8025 MARYLAND PA 5-5150

CADILLAC HARDTOP

1953, 2-tone, equipped, like new; consider trade. WY 2-3054.

CADILLAC, '54, Coupe De Ville; full power, air-conditioning; low mileage; light blue; $2750. UN 8-2357.

CADILLAC '48 4-door; excellent condition; 1 owner. Mueller, 3625 Kienlen, EV 2-2420.

CADILLAC, 1953, 62, 4 door, air-conditioned, power steering, perfect condition, see today, $1400. Call TA 1-0811.

CADILLAC, '49; 4-door; radio; heater; $395, $10 down. Associated, 3601 S. Broadway.

CADILLAC, '52 Coupe De Ville; white, fully equipped, low mileage, perfect, 1-owner, $4000. PA 7-4959

CADILLAC, '49 convertible, mechanically perfect; bargain, $395. Treppler, 6251 Page.

CADILLAC, '50; sedan; has everything. Must sell. Need $250 cash. Klink, 2217 S. Grand.

CADILLAC, '48; convertible; radio; heater; $295. Associated, 3601 S. Broadway.

CADILLAC, '54 Deville; power steering, windows, seats, brakes, wire wheels; $2395. HA 7-0901.

CADILLAC, '56 convertible; like new; private; $4395. HE 2-8909.

CADILLAC, '41; clean; good condition; cheap. FL 3-7159.

CADILLAC, '49 Fleetwood, clean, reasonable. EV 2-3457.

CADILLAC, '52 hardtop coupe; good; private; $1195. YO 5-1672.

CADILLAC, '51 convertible; very clean; private, $1250. EV 5-2960.

CADILLAC, '53 convertible; will trade; private. WO 1-7142.

CADILLAC, '51 convertible; perfect; private. Evenings TA 1-7538

'55 CHEVROLET STA. WAG.
120 2-DR.—POWERGLIDE

transmission; V8; heater; very low mileage; one owner; dark blue finish; only $10 down; 30 months to pay.

FELD

CHEVROLET
7700 Manchester MI 5-4357

'55 CHEVROLET, $1295
BEL AIR SEDAN

The finest of the Chevrolet line. Equipped with radio, heater. An economical stright transmission, excellent throughout; an outstanding buy.

'53 CHEVROLET, $995

A beautiful Bel Air, Beige and tan sports coupe, with immaculate interior and set off by deep tread white wall tires, radio, heater and economical synchromesh transmission. A fine car for this low price.

LINDBURG CADILLAC
3630 S. KINGSHIGHWAY
USED CARS FL 1-4203

$10
DOWN DELIVERS
'53 CHEVROLET
HARDTOP
Radio, heater, Powerglide
ONLY
$595

Auffenberg

4318 Natural Bridge
OL 2-6250

'55 CHEV. 2-DR., $1595
BEL AIR V-8 HARDTOP
AIR CONDITIONED

Radio, heater, Powerglide, black and ivory.

BIG 4 CHEV.

2400 S. Jefferson PR 1-0444

'53 Chevrolets, $895

Bel Air 2-doors, 4-doors; standard shift, also Powerglide; heaters, radios, seat covers. All very clean; 1-owner, new car trades.

BILL JAMES
CHEVROLET CO.
3721 S. GRAND PR 2-5110

NO MONEY DOWN
WITH GOOD CREDIT

'52 Chevrolet 2-door; Powerglide, radio, heater; completely overhauled by our mechanics and is ready to go. Call in your credit statement today.

Ray Scharf Auto Sales
1022 S. Kirkwood Rd. YO 6-4141

CHEVROLET, '54 2-door sedan; radio, heater, beautiful jet black; one owner; only $795.

FELD

CHEVROLET
7700 Manchester MI 5-4357

'55 CHEVROLET DELREY
V-8
Automatic, like new
FULL PRICE, $1195

HALE MOTORS 4040 GRAVOIS

CHEVROLET, '50; Bel Air; radio, heater; only $275. Klink, 2217 S. Grand.

NEW 1957 DeSoto Hardtop V-8 Club Coupe

NEW LOW PRICE

$2595.00 Delivered in St. Louis

INCLUDES ALL THIS EQUIPMENT:

★ HEATER & DEFROSTER ★ ELECTRIC WIPERS ★ SWEEPTONE PAINT
★ DIRECTIONAL SIGNALS ★ OIL FILTER ★ WHITE SIDEWALLS
★ LARGE WHEEL COVERS ★ TORSIONAIRE ★ COURTESY LIGHT
★ TWO-TONE UPHOLSTERY ★ ORIFLOW SHOCKS ★ FULL FACTORY WARRANTY

* Bank Financing . . . . . Minimum Down Payment, up to 36 Months to Pay.
* Immediate Delivery . . . We have large selection of colors and body styles.

ST. LOUIS MOTORS
Authorized DeSoto-Plymouth Dealer
3949 LINDELL OL. 2-5210
OPEN 'TIL 10 P.M.

Ed. Rippy Ed. Rippy

SPECIAL
'55 FORD **$1195.00**
Custom Line—Low Mileage

'56 PLYMOUTH	$1295	'51 CADILLAC Convertible	$1095
'52 FORD	$595	'52 MERCURY	$695
'53 MERCURY Hardtop	$995	'51 PLYMOUTH Like New	$395
'54 STUDEBAKER Station Wagon	$995	'52 CHRYSLER Power Steering	$395

5760 DELMAR VO 3-6559
DELMAR AT GOODFELLOW
7171 PAGE VO 1-1166
½ BLOCK WEST OF PENNSYLVANIA

St. Louis' Largest Chrysler-Plymouth Dealer

Ed. Rippy Ed. Rippy

This weekend at METRO'S CITY OF LIGHTS on this selection of exceptionally clean, low mileage NEW CAR TRADE-INS

'56 FORD 2-DOOR
Beautiful 2-tone blue; clear tone radio; heater.
'55 DODGE 2-DOOR
Beautiful light green; automatic drive, radio, heater.
'55 PLYMOUTH STATION WAGON
This 2-door is equipped; beautiful 2-tone tan.
'54 DODGE 4-DOOR
Beautiful blue; automatic drive; radio, heater.
'54 DE SOTO 4-DOOR
Beautiful blue; automatic drive; radio, heater.
'53 PONTIAC CONVERTIBLE
Beautiful white finish, with black top and harmonizing interior. Automatic drive, radio, heater and whitewalls.

LOW PRICES—LONG TERMS—BANK RATES

METRO CITY OF LIGHTS
10900 MANCHESTER YO 5-5230
Across from Robert Hall IN KIRKWOOD

'55 Chevrolet, $1395

Bel Air 4-door, gray and coral; V-8 motor; powerglide, radio, heater; one owner new car trade in.

BILL JAMES
CHEVROLET CO
3721 S. GRAND PR 2-5110

TERRIFIC SAVINGS
ENTIRE BALANCE $774.10
(JUST PICK UP NOTES)

1954 Chevrolet; attractive 2-door, smartly finished in blue and white; radio, de luxe interior; bought new; excellent condition. We require NOTHING DOWN and guaranty low payments; for credit OK call PA 1-6818 today. Graham. 5812 Page.

'53 CHEVROLET

4-door; radio, heater, 2-tone blue with whitewalls, $595.

WEST END

Authorized DeSoto-Plymouth Dealer
De BALIVIERE AT PERSHING
VO 3-1205

'53 CHEV. BEL AIR SEDAN

See this clean car at a real bargain price; only $895.

SUBURBAN FORD
Manchester at Kirkwood YO 5-2580

CHEVROLET, '56, 210 4-door sedan; this is a real nice low mileage 1-owner car; body finished in dark green with ivory top; factory equipped with radio, heater, directional signals and custom interior; we do our own financing; 30-month bank rate financing.

Ray Scharf Auto Sales
1022 S. Kirkwood Rd. YO 6-4141

'53 CHEV. 210 SEDAN

Power steering, Powerglide, whitewalls; an ideal family car. We have the cleanest cars in town.

GREBE-FISCHER
3400 S. Kingshighway PL 2-0404

1955 CHEVROLET

Bel Air V-8 sedan; beautiful two-tone turquoise and white finish; radio; heater; powerglide; and neat clean interior. This lovely car is ready to go on that long awaited vacation. Only $1395.

LINDBURG CADILLAC
Sarah at Forest Park JE 1-6402

'54 CHEVROLET

210 Series; 2-door; radio and heater; only $32,000 miles.

BILGERE CHEVROLET
2817 N. GRAND FR 1-3816

CHEVROLET, '51 Hardtop; fully equipped, 1 owner; sharp! $10 down, $5 week. 18 months.
GLOBE AUTO 4500 GRAVOIS

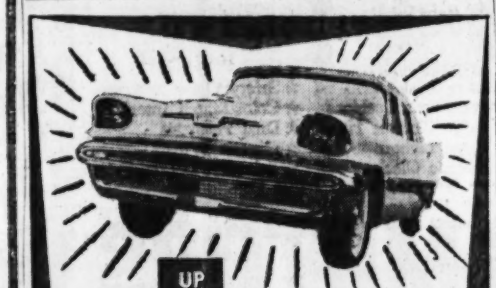

STEP UP TO A BRAND NEW

1957 DE SOTO

at KIRKWOOD MOTORS
(This Week Only)

FOR ONLY **$233**

more than the low priced 3 or $6 per month

Plymouth-DeSoto Dealer
YO 5-1204

KIRKWOOD MOTORS CORP.
10800 MANCHESTER
East of LINDBERGH (Opposite Bettendorf's)

Buy Your '57 Models With the First Year's Depreciation Off

SAVE—SAVE—SAVE

'57 Cadillac de Ville $4995
800 actual miles; radio, heater, Hydra-Matic, full power including windows, seats, steering and brakes. Save more than $1000 here.

'57 Chrysler Crown Imperial Hardtop $4595
Full power, including windows, seats, steering, etc.; beautiful black, with all-leather interior; radio, heater, whitewalls. Save more than $1500.

'57 Nash V-8 Custom Ambassador $2795
BRAND NEW; radio, heater, power steering and brakes, whitewalls. Save more than $1000 here.

'57 Olds Super 88 Sedan $2695
Power steering and brakes; radio, heater, Hydra-Matic; 2-tone, whitewalls. Save more than $1000 here.

'57 Ford V-8 Customline 300 Sedan $1995
Radio, heater, Fordomatic, whitewalls; save plenty here.

'57 Chevrolet V-8 210 2-door $1895
Powerglide, power-pack engine, many other extras. Save more than $1000 here.

JOS. NESSER MTRS. INC.
NEW CAR BROKERS SINCE 1920
6536 CHIPPEWA OPEN 'TIL 10 P.M. FL 1-6300

USED CAR BARGAINS
FROM ST. LOUIS' NEWEST FORD DEALER

'53 CHEVROLETS, 4-doors; very clean, fully equipped; 2 to choose from; your choice $675.
'57 FORDS, 2-doors and 4-doors; all are fully equipped; 3000 to 5000 actual miles; 4 to choose from, $1975 to $2350.
'52 OLDS, "88" super, 4-door, fully equipped; very clean; only $595.
'50 BUICK Super 4-door; the kind you see on the showroom floor, only $375.
'51 PONTIAC 4-door; forest green; whitewalls, radio, heater, standard transmission; only $295.
Large selection '56 Fords; all body styles, $1175 to $1650.

MIDTOWN FORD SALES, INC.
4200 LINDELL—JE 3-7300

CHEVROLET '56 Bel Air hardtop; power pack, power glide, power steering and brakes, radio, heater; factory air conditioner; $2000. 1230 S. Lacledes Station rd. WO 2-7252.

'55 BEL AIR

4-door Chevrolet; light blue and ivory; real clean; $1365.

BILGERE CHEVROLET
2817 N. GRAND FR 1-3816

'41 CHEVROLET 4-DOOR—$95
PR 2-9342—3679 FOLSOM

'56 CHEVROLET

210 Series; 6-cylinder, 4-door; solid green; 7000 actual miles; can't be told from new; GMCA financing.

BILGERE CHEVROLET
2817 N. GRAND FR 1-3816

CHEVROLET, 1953 Sedan; has beautiful green finish; fully equipt with straight transmission; car is far above average; come in and see this bargain at only $795.

MacCARTHY MOTOR CO.
MANY MORE TO CHOOSE FROM
5953 Delmar PA 1-2203
Open evenings till 9 p.m.

Follow the "Swap" Column—
Classification 31
In Post-Dispatch Want Ads

'51 CHEV. DE LUXE
$35 DOWN

Beautiful! Bright blue with spotless whitewalls and sparkling full chrome hubcaps; radio, heater, neat, clean interior and MARVELOUS performance; this is an outstanding car. Bring only $35 with you; balance in very easy, very low monthly payments.

Gross Motor Co.
4276 Natural Bridge JE 3-6937

CHEVROLET, '54; 210 Series; 4-door sedan; like new.

MILNER CHEVROLET CO.
5887 DELMAR BL.

CHEVROLET, '53, Hardtop Bel Air; immaculate throughout; really the nicest you've ever seen; $895.
AUFFENBERG MOTORS
4050 Gravois FR 3-8800

CHEVROLET CONVERTIBLE

1956 V8 power pack; Powerglide; red, ivory top; whitewalls. Real bargain.

BILGERE CHEVROLET
2817 N. GRAND FR 1-3816

CHEVROLET, '48; sedanette; radio; heater; $10 down, $22 12 months. Associated, 3601 S. Broadway.

STOP! SHOP!

SAVE!

'56 BUICK

AIR CONDITIONED

Century 4-door hardtop, power brakes, power steering, automatic transmission.

'54 BUICK

SUPER RIVIERA

Hardtop, automatic transmission, power steering, power brakes.

'56 FORD

COUNTRY SEDAN

Station Wagon; 4-door, radio, heater; one owner; very nice car.

YATES

Indoor Used Car Arena
St. Louis' Largest Oldsmobile Dealer
OLDSMOBILE
3508 LINDELL
JE 5-6532

LATE MODEL TRADE-INS
BIG SAVINGS TO YOU
JOS. NESSER MOTORS
DEALINGS IN HY-GRADE CARS SINCE 1920
6536 CHIPPEWA FL 1-6300

OUR REPUTATION IS OUR GUARANTEE
SUTTON FORD
7717 FORSYTH

CONVERTIBLES
$895

'53 De Soto Firedome; light green; power steering and brakes; very nice one-owner car.

$595

'51 Chevrolet; canary yellow; very sharp car; black leather interior; radio and heater; runs and drives like new.

$495

'51 Pontiac; canary yellow; Hydra-Matic, radio, heater, new top, whitewall tires.

$295

'51 De Soto; canary yellow; automatic transmission; radio and heater; priced right.

KRIBS
DE SOTO - PLYMOUTH
3205 NAT. BRIDGE JE 1-7511

'50 CHEV. HARDTOP
$35 DOWN
24 Months Financing

A knockout Bel-Aire hardtop! Gorgeous jet black with snow white whitewalls and dazzling full chrome hubcaps; beautiful ALL-LEATHER red and black interior, standard transmission, radio, heater, turn signals, etc. CARS LIKE THIS ARE EXTREMELY HARD TO FIND! BRING ONLY $35 WITH YOU! Balance in very low, easy payments.

Gross Motor Co.
4276 Natural Bridge JE 3-6937

'55 CHEVROLET 2-DOOR

8-cylinder; real nice; $1095.

KOENIG CHEVROLET
220 W. Lockwood WO 2-3333

CHEVROLET, '46; 4-door; clean; 10,000 miles on '49 engine; custom upholstery; white walls; good shape; spare snow tires; needs body work in front; name your price. Frank Doerr, FR 1-5880.

CHEVROLET, 1949 Carryall 8-passenger; interior new leather upholstery; radio, 2 heaters, defroster fan, new 6-ply tires and tubes; $250 cash. 1412 Ferry st.

CHEVROLET, '57 convertible; power pack, V8, Powerglide; will take old car as my equity, take over payments. PA 7-2208.

CHEVROLET, '53 coupe; 1 owner; very clean; runs like new; $495.
GEBHART CHEVROLET
5616 Gravois HU 1-8030

CHEVROLET, '51 4-door; 1 owner See this one today; $365.
GEBHART CHEVROLET
5616 Gravois HU 1-8030

CHEVROLET, 1956 2-door; V-8 engine; equipped; white-wall tires; low mileage; only $1195.
BRAHM MOTOR, 2841 Chippewa

CHEVROLET, '56; Bel Air; V8; 4-door; PowerGlide; radio; 2-tone; white walls.

MILNER CHEVROLET CO.
5887 DELMAR BL.

CHEVROLET, '49; must sell today; very clean; runs perfect; $150.
AUFFENBERG MOTORS
4050 Gravois FR 3-8800

CHEVROLET Carryall, '50; good motor, tires; $300. FL 2-5033.

CHEVROLET, '39 coupe; '51 Henry J; Lawrence boat and trailer; 25hp motor. EV 1-9692 after 5.

CHEVROLET, '56 convertible, power glide pack, radio, heater, black and yellow. VI 3-9322.

CHEVROLET, '54; carryall, red-white trim, fully equipped. PA 7-2949.

CHEVROLET, '53, Bel Air; $25 down delivers today; real sharp car.
AUFFENBERG MOTORS
4050 Gravois FR 3-8800

CHEVROLET, '51, hardtop; radio, heater, Powerglide; A1; private; $295. TRiangle 7-0357.

CHEVROLET, '54, Bel Air 2-door; very clean throughout; must sell this week. FR 2-6438.

CHEVROLET, '54; A1 condition; must sell; private. CO 1-5558.

CHEVROLET, '53 2-door; heater, radio; assume payments. JA 2-8579

CHEVROLET, '54 2-door; good; $795. Arno Garage, 1915 N. 9th.

CHEVROLET, '47 Fleetline; very clean; reasonable. FL 1-2765.

CHEVROLET, '55 V-8 4-door; A1. 1203 Pinetree. WO 2-8784.

CHEVROLET, '48; good condition. PL 2-8170.

CHEVROLET, '48; clean, good condition. UN 7-1474.

CHEVROLET, '49; 4-door; runs good; $95. 1114 S. Eighth st.

CHEVROLET '52 4-door de luxe; Powerglide. VI 2-0817.

CHEVROLET, '52 de luxe 2-door; A1 shape; $495. MO 4-7443.

CHRYSLER, '56; New Yorker Newport 4-door hardtop; full power; like new; must sell. HU 1-7414.

SUBURBAN PROP. FOR SALE 145 SUBURBAN PROP. FOR SALE 145
CRESTWOOD CRESTWOOD

If You Are Looking for A Home With a Charming Personality . . . then see Beautiful

CRESTHAVEN

priced from $24,600
7-Room, 3-Bedroom
Brick and Stone
RANCH HOMES

Open Sunday 11:30 a.m. to 6 p.m.

Trade in your present home on one of these beautiful ranch homes!

See furnished display home, ½ mile east of Lindbergh, 10,000 west on Chippewa (Rt. 66), turn north on Starling dr.

SALES AGENT

Harvey VATTEROTT

9111 GRAVOIS PLateau 2-8234

HAZELWOOD HAZELWOOD

Bellaire Acres ADDITION

G.I. $785 DOWN $14,985

We Again Give You the Most for Your Money

36 Outstanding Features

Beauty Styling Price

3 bedrooms, full basement, 1½ baths, with lavanette. large porch with overhang on roof around entire house. Birch panel in living room. L-shaped living and dining room or large Grandma kitchen to fit your needs with birch kitchen cabinets.

You must see this home. It's the talk of this community. OPEN DAILY TO 9 P.M.

Lindbergh east on Highway 66 to Graham Rd., 2 blocks south to Latty, 3 blocks east to subdivision.

BELLAIRE *Realty Co.*

JA 2-0200 JA 4-1250

FLATS, APTS. FOR SALE 147 NORTH

"GI" $150 DOWN—3-3 FLAT
PA 5-8250 NITES WY 3-6988

HEBERT, 2551: 3-family brick; 5-, 3- and 2-room units; $98 month plus owner's; $7000. (Try offer.) LONDOFF, EV 2-1011.

2626 N. 21ST
$695 DOWN

3-family flat; 3-3-4 rooms; very clean. See this today. Terms. SHANKER R.E. CO. PA 7-6278

TWENTY-SECOND, 2608 N.: neat and clean 3-5 single brick, including 3 rooms furniture, 2-car garage; make offer; owner anxious. KEENEY-TOELLE EV 5-7370

CLEAN 3-3 brick, single; try our down payment or late model car; owner CH 1-6877.

SOUTH

5-5 ROOM 2-FAMILY
$950 DOWN—VACANT

3511 VISTA: oil furnace; gas hot-water; good renter; bargain. SUN. AND EVES. WY 1-5439 MIROWITZ RLTY. MA 1-7255

4-5—$650 DOWN

18xx South 8th; UNUSUALLY CLEAN. Hot-water heat, stoker; 2-car garage. 2ND VACANT. Easy terms. Best buy. HUMPERT & KONRADI MO 4-9050

THE BEST IN TOWN

38xx Keokuk; 4-4 and sunroom single; gas heat; close to schools, churches, busses. Altmayer, FL 1-2171. FL 1-0829

VACANT—DECORATED

BARGAIN-PRICED FLAT
3919 Castleman; 5 and 6 brick; E-Z terms; open. M. A. DAVIDSON REALTY CO. FA 1-4333 Realtors 6635 Delmar

2-FAMILY FLAT; 4-4

2712 GEYER; newly decorated, modern bath, furnace, automatic hot water; VACANT—OPEN. GA 1-4449 GITT WY 1-1616

$750 DOWN—TRY G.I.

2705 St. Vincent; 5-6 two-family; excellent condition; 2 furnaces; payments like rent. KANEFIELD-YOFFIE PA 1-8044

DOUBLE AND SINGLE

3518 S. Broadway; 3-room units; good rental. Solid buildings. Wholesale price. HUMPERT & KONRADI MO 4-9050

5 AND 5 SINGLE

Real clean and in perfect condition; convenient neighborhood. Call about Dover today. RELIANCE HU 1-2554

TRADE? What Have You?

2807 Chippewa; good deal. Mr. Bulgrove, PR 3-3256, FL 6-6470.

DAHLIA, 4651; brick 3-5 single flat; also 5-room bungalow in rear; fronting on 5449 Christy; good investment. ATLAS REALTY EV 3-3819

HARTFORD, 3452; 5-5 single; gas heat, hardwood floors, closets, steel beams. Reduced, want offer. Hoene-Craig, PL 2-8700, HA 7-8430.

ILLINOIS, 3108; 4-5 with baths; finished attic; large lot; near schools, churches; 3 busses; across from park; has central hall. See to appreciate.

A. L. LIND, INC. FL 2-6470

5210 Chippewa. After 5, PR 2-8228

3126 FORTIS—5 SINGLE

New oil furnaces, large lot; possession; try $2500 down. WEAVER, VE 2-2231. PR 3-3239

(No. 607); chance for G.I. with about $1000 down to decorate and save on this 3 and 3 single; automatic heat. RELIANCE HU 1-2554

FOUR-FAMILY, 3 rooms each unit; priced at $19,000. GOEKE & CO. FL 3-7117

2-FAMILY FLAT, $747 DOWN
PA 5-8250 NITES WY 3-6988

WILL BUY your property for cash. ZIDEN FL 2-6166 FL 3-6999

Call Staples Realty to sell or trade your flat. FL 2-5866.

OFF Grand; 4-family; automatic heat; $21,850. Agent, FL 2-9478.

SOUTHWEST

$950 DOWN

2808 S. Fifty-ninth; 2-family; 3 rooms and bath each; excellent location; very low price. Evenings WY 3-4278.

ARMIN L. BAIN REALTY CO.
722 Chestnut Realtors MA 1-3138

62XX LORAN

Single 2-family; exceptional; buy 6 and 6; 2-car brick garage; St. Louis Hills.

G. B. HUGHES VE 2-2110

$26,500—BRICK DUPLEX—5-5
Large, modern rooms; 12x14 clay tile kitchen; bath, automatic heat, separate basements, 2 garages; 9205 Pavia, Affton; ½ block off Gravois. See today; PL 2-0402.

Look! Adorable! Low Price
DUPLEX—4 AND 4
Owner Pressing for Sale
Hurry! SMITH, FL 1-2800

BANCROFT, 5025; lovely 4-4 single; enclosed porches, new oil furnaces, new water heaters, combination screen and storm windows. $21,500. Ossenfort, PL 2-4772.

JAMESON, 60xx; ranch duplex 5-6. Bender Realtors, PR 1-8200

LANSDOWNE, 5224; new brick duplex. HARGRAVES, PL 2-3844.

MARDEL, 5062; fine 5-5 single with sunrooms, modern bath and kitchen; excellent buy. A. L. LIND, INC. FL 2-6470

5210 Chippewa. After 5 WO 2-5899

PATTISON, 6207 (on the Hill); 3-4 rooms, gas heat; near schools, churches. PR 3-5509.

RHODES, 5437; like new 5-5, large tile kitchen, full dining room, gas heat, vacant soon; excellent financing. LEPPER, WO 2-5384.

WEST PARK, 6647; duplex; $15,500. Espenschied, MI 5-1704.

WEST

GOOD INCOME? YES!

5641 Waterman; 9-family; 3 rooms, bath; 25% return, 10-year loan; gas heat; fine investment. SAM L. WIMER PA 1-1337

SINGLE APARTMENT FOR SALE
4950 Lindell; co-operative; spacious floor plan; 4 bedrooms, 2 baths, paneled den, carpeting. Laura McCarthy, Inc. PA 5-8100

WELLS, 55xx; 4-family; small down; good income. EV 2-0114.

FLATS, APTS. FOR SALE 147 WEST

WE OWN—FOR QUICK SALE
NO FINANCING CHARGES
BEAUTIFUL DOUBLE FLATS

5030-32 Delmar; 4-family; 5-6 rooms; choice location; good for commercial; gas heat; reasonable down payment, balance monthly.

Also 5606-08 Maple; 4 families; 4-5 rooms; each completely reconditioned; good location; reasonable down payment, balance monthly.

DITTMEIER

706 CHESTNUT CH 1-9115

INVESTORS ATTENTION

21-family, west; gross rent $20,000; will finance with $10,000 down. MA 1-8246; WY 3-5615.

WEST, 57xx; 6-family apartment, sacrifice; good investment, financed; small payment considering investment. Box P-307, P.-D.

LOTS FOR SALE—VACANT 148 NORTHWEST

TWIN LOTS
LEVEL LOTS
SPLIT LEVEL

We have beautiful lots in 2 subdivisions, 100 and 150 ft. wide; $2250 to $3500 each; includes made streets, water, electric, storm sewers; at Lindbergh, 1½ miles south of St. Charles rd. For information apply Grandview Hills Office, 2905 N. Lindbergh. PE 1-0403

50 FRONT FEET

PR 1-4139 BRINE MO 4-0635

SOUTHWEST

BEAUTIFUL ¼ ACRE LOTS
In CORDINGTON HEIGHTS. Southwest county's finest. Restricted to brick ranch-types. Only 21 left. (46 sold.) Select your own builder. Reasonable prices. Call HUMPERT & KONRADI MO 5-9050

WEST

Sunswept Addition

212x718' tract (to be sold as whole); zoned for 6½-acre lots; connects with Sunswept dr. (already paved); 360' west of Lindbergh across from Monsanto; gas, water, sewers; Ladue schools system. WYdown 3-5505.

SUBURBAN

CLAYTON DOWNS

AT CLAYTON & SPOEDE RDS.
Ultra choice 1-acre sites in this fine home area; for full living, buy here. Ladue schools. See our signs.

R. F. Anderson Co.
PA 1-0121

9111 GRAVOIS PL 2-8234

BIG BEND FRONTAGE

Lot 50'x141' just west of Masek the Florist at 560 E. Big Bend, Crestwood. See sign. RICE, REALTOR WO 2-7597

DISCOUNT TO BUILDER

if you can use 3 choice Ladue lots; all improvements in. Grove-Hammack Rltrs. ST 1-7750

MANCHESTER ROAD!

90'x150' commercial, just west of Red Mill at 9605. See sign. RICE, REALTOR WO 2-7597

CRESTWOOD: beautiful wooded lot, beside creek; 13,000 sq. ft.; best offer buys. WO 1-3276.

JEFFERSON County, some over ½ acre, $700 up, 10% down, 10% discount for cash. PL 2-3050.

WE HAVE beautiful lots, 100 to 150 feet wide; $3250 to $3500 each. See ad lots for sale northwest. PE 1-0403.

RESIDENTIAL lots, Affton, Ferguson, Castlepoint; other choice county locations. PA 7-8579.

1-ACRE on McKelvey rd., $3000.

Bruce Campbell HA 8-6400

LOT 75x130; at Teston and Laurel in Ferguson. PE 1-0429.

135 ft., 145 ft.: Maple lane, Ballwin; will finance. YO 5-4282.

LOT, north of 58 Summit, Webster; 47x150; $3250. WY 1-3246

BUSINESS AND INDUSTRIAL PROPERTY FOR SALE 149

3000 SQ. FT.; 37xx LA SALLE ST.; industrial building; good for garage or manufacturing.

6600 sq. ft.; 45xx RIDGEWOOD; nice brick building and lot for expansion or parking; all concrete floors; 3-inch gas and water lines.

7200 sq. ft.; heavy industrial; 2-year-old building; 3930 REAVIS BARRACKS RD.; 2 acres. Call WILL HAYDEN, Ind. Mgr. RELIANCE HU 1-2554

BOAT HARBOR

Cash in on the boat craze—DARDENNE Boat Harbor—for small boats — thriving business — owner wants to retire. Call WILL HAYDEN, IND. MGR. RELIANCE HU 1-2554

CENTRAL

DELMAR, 1901; building and 100-ft. lot. Call OL 2-0694.

521 SPRUCE

Approximately 8000 sq. ft., 2 floors; gas heat, elevator; will lease. Call Mr. Offstein, PA 7-3225

NORTH

12,000 SQ. FT.—$12,500
TRY $2500 DOWN

Almost new electric elevator 3 floors plus good dry basement, loading dock, oil furnace heats entire building, may lease. MA 1-1124. Marcus Co. PA 7-8896

Prominent corner location, NATURAL BRIDGE AND FARNELL; shop and flat; very reasonable. Industrial & Commercial Dept.

DOLAN CO.

MI 5-2610 Rltrs. 6401 Manchester

2108-11 N. 9TH ST.

To settle estate; 5500 sq. ft. 14 ft. ceiling; also 1500 sq. ft. second floor. Zoned industrial. LUND Realtors EV 5-6915

NEWSTEAD, 4101 N.; commercial building; 22x154 with living quarters above; must see to appreciate. EV 3-8586.

BUSINESS AND INDUSTRIAL PROPERTY FOR SALE 149

FOR SALE . . .

The Pulitzer Publishing Co. Property

IN DOWNTOWN ST. LOUIS

1. Versatile, air-conditioned 8-story office building in the heart of the new downtown St. Louis . . . at 12th Blvd. and Olive St.
2. Excellent 3-story mechanical annex, capable of conversion for varied uses, adjoining main building, 1111 Olive St.

TAKE EITHER OR BOTH!

For full particulars, call, write or wire

Edward L. Bakewell — Dolan Company, Realtors
Cornet & Zeibig, Inc. — Carl G. Stifel Realty Co.

St. Louis, Missouri

BUSINESS AND INDUSTRIAL PROPERTY FOR SALE 149 SOUTH

3845 FAIRVIEW

Building and business for sale; ideal confectionery location; also 3-room and bath flat on second floor; may trade.

BOOKER-BUNDSCHUH

FL 1-5584 After 5, FL 1-0163

3458 UTAH

Retail store building and 6-room apartment above; oil heat; 2-story; 2-car brick garage.

HILMER-DUTTON JE 3-7460

SOUTHWEST

READ THIS

We have several outstanding sites, for your business or for your plant. We welcome your inquiry on choice industrial sites less than 1 acre each, or larger at your request; railroad spur available as are all utilities including gas and heavy electrical power. This property is zoned heavy industrial.

Also various choice commercial locations; some improved.

AGENT AT PA 1-1272

MACKLIND, 5919; store, 3 rooms, bath; cheap. FL 1-3900.

WEST

ENRIGHT, 3850; garage, parking lot and 3 apartments; good business location and investment. Industrial & Commercial Dept.

DOLAN CO.

MI 5-2610 Rltrs. 6401 Manchester
See Dolan's Photo Listings Today.

SACRIFICE—MUST SELL

5641-43 Easton; 2 stores at big bargain; $500 cash; balance terms. Whyman 722 Chestnut GA 1-6627

SUBURBAN

RENT OR SELL
Highway 66—Industrial

9044 Watson; modern store; gas heat, full basement; 332 ft. on highway; ¼ mile east Crestwood shopping center; priced to sell. SKAGGS CH 1-6243. PR 2-8445.

WANT A GOOD SPOT?

95xx PAGE; corner lot, 162x134; 2 good homes, all utilities. Call for details. HY. THEIS HA 8-3865

Office open 9 to 9

INVESTMENT PROPERTY 150

GUARD AGAINST INFLATION
TWO EIGHT-FAMILIES

Southeast corner Lexington and Harris; 3- and 4-room units; matt brick, separate furnaces; FURNISH NOTHING; income $10,560; may trade.

INCOME $8412
PRICE $39,500

4337 LACLEDE; 6-family of 5 and sunroom; stoker; excellent condition; good financing; may trade; cathedral district; NOT CONVERTED.

INCOME $6120
PRICE ???,???

4372 WEST PINE; 6-family of 5 and sunroom; open porches; excellent condition; cathedral district; stoker; may trade.

3331-35 South Jefferson

Two-story stock brick, 6 family, 5 rooms; income $4020. FURNISH NOTHING; may trade.

BENDER-GHERTNER REALTY

722 CHESTNUT MA 1-7516

4-FAMILY BRICK

1806-08 Elliott; 4 rooms each; 4 baths; $200 month; 10-year loan. WY 3-6474 Harris MA 1-3868

FAIR, 4163-73; 5 stores; good investment, nothing furnished. CE 1-2243.

MARVIN, 3209; 6 rooms, arranged into 3 apartments; 1½ baths, oil heat; rental income $125 per month. $11,500. EDW. GOCKE REAL ESTATE CO. 2560 Woodson rd. HA 8-1824.

NORTHWEST corner of 59th and Southwest av.; 6 stores; excellent return, nothing furnished. CE 1-2243.

SMALL private office building; leased to one tenant 5 years; $300 monthly. DICKMANN PA 5-9077

REAL ESTATE AVAILABLE FOR COLORED 151

FOR SALE OR TRADE

$500 DOWN—TRY FHA

5822 Romaine; 5-room brick bungalow; gas heat; full basement; excellent condition; easy terms.

$300 DOWN

1460 ROWAN; 6-room brick, gas heat; excellent condition; garage, basement; payments like rent.

$750 DOWN—TRY G.I.

5958 Minerva; 9-room brick; gas heat; completely redecorated; see this today. Possession.

$1500 DOWN FHA

4865 San Francisco; modern 2-bedroom brick bungalow; tile kitchen and bath; gas heat; excellent condition. Don't miss this!

$1500 DOWN—TRY G.I.

5980 Highland; 5-5 brick 2-family; 2 gas furnaces; excellent condition; liberal terms.

$450 DOWN

2420 N. Grand; 6-room brick; basement; decorated; payments like rent.

KANEFIELD-YOFFIE PA 1-8044

6329 DELMAR. ST. LOUIS 5, MO.

BUY FROM WESTWARD

$250 DOWN G.I., $43.03 MO.
2935 Semple; 4 rooms, furnace.
$350 DOWN G.I.
5328 Lottus; 5 rooms, gas heat.
$750 DOWN G.I.
4932 Lotus pl.; 8 rooms, modern.
$450 DOWN
5701 Highland; 4 rooms; bargain.
$750 DOWN
5575 Ridge; 6 rooms, stoker.

FLATS, FLATS

$850 DOWN
5852 Wabada; 3-4 modern.
$1000 DOWN
5598 Etzel; 5-6, 2 stokers.
$1000 DOWN
5963 Maple; 5-5, separate heat.
$1000 DOWN
6022 Bartmer; 5-6; gas heat.
$1000 DOWN
1368 Goodfellow; 5-6; oil heat.
$1000 DOWN
5847 Lotus; 4-4; modern.

OFFICE OPEN DAY AND NIGHT

WESTWARD PA 5-7450

WE OWN—FOR QUICK SALE
NO FINANCING CHARGES

5853 Lotus; 4-5 room flat; modern; $1250 cash, balance monthly.

4924 St. Louis; beautiful flat, 5-6 rooms; $1500 cash down.

1906 Belt; fine flat, 4-5 rooms and sleeping porches; all vacant; 2 stokers; $1250 cash; monthly.

4626 St. Ferdinand; 3-4 room flat; $1000 cash, balance monthly.

5243 Cabanne; 10-room residence; 2 baths, hardwood floors; $1500 cash, balance monthly.

2831 Norwood; lovely bungalow; 6 rooms, hardwood floors; $850 cash, balance monthly.

2635 Belt; 2-story frame residence; 5 rooms, tile bath, oil heat; $800 cash, balance monthly.

5855 Minerva; flat 4-4 rooms; good location; $1000 cash, balance monthly.

4260 W. Lexington; fine bungalow; also 2 flats 3-3 rooms; automatic heat; $1500 cash, balance monthly.

4588-90 Aldine; 4 flats, good condition; $1000 cash, balance monthly.

DITTMEIER

706 CHESTNUT CH 1-9115 (*)

REAL ESTATE AVAILABLE FOR COLORED 151

MINERVA, 5845; 4-4 brick single; immediate possession of full building.

5710 COTE BRILLIANTE; 5 rooms, gas heat, hardwood floors.

2826 BELT; 5-room bungalow.

1425 N. NEWSTEAD; 4-room brick cottage; steam heat.

5946 WABADA; 4-5 brick flat.

4734-36 NEWBERRY TER.; 4-family brick, 5- and 6-room apartments.

To sell or refinance, call us. MANDEL HAFFNER, Inc. EV 1-1280 6331 Easton (*)

YOU'LL LIKE THIS HOME

4630 St. Ferdinand; attractive 5-room brick bungalow; 2-car garage; asking $10,500, will FHA $350 down.

CHARLES P.

VATTEROTT

10471 St. Charles Rd. HA 7-7920 (*)

North of Natural Bridge

4704 Farlin; 5-room brick, bath, hardwood floors, automatic heat, garage; by appointment.

4719 Farlin; 3 bedrooms on one floor, gas heat, hardwood floors, garage; by appointment.

KUHS Realtors OL 2-1600 (*)

5 ROOMS—$650 DOWN
4481 MARGARETTA

VACANT—OPEN—WILL TRADE
Just decorated; 1½ baths, new hot water tank; fenced corner lot. SELTZNER-HELIGMAN R.E. CO. GA 1-5731 VO 3-4865 PA 1-1046 (*)

$2000 DOWN

Buys 4726-28 Kensington; 4-family brick; 4 rooms; baths and furnaces; home and investment. PA 1-1535 or VO 3-2707. H. FEIGENBAUM CO. CE 1-6572 (*)

2-FAMILY FLAT

5926 BARTMER; OPEN, VACANT Hardwood floors. GAS heat, papered, papered, garages. GA 1-4449 GITT PA 5-1762 (*)

TRY G.I.—$550 DOWN

7 ROOMS—4 BRICK GARAGES
5828 Etzel; hardwood floors; tile bath, decorated; VACANT—OPEN. GA 1-1449 GITT WY 1-1616 (*)

EXCEPTIONAL VALUE
4702 KOSSUTH

This lovely 2-bedroom, heated sunroom brick, all newly decorated, tile kitchen and bath, gas heat, garage, priced for quick sale. BALESTRERI RLTY. WO 1-4065 (*)

2-FAMILY FLAT

5861 COTE BRILLIANTE; 2 oil furnaces, floors refinished, painted, papered; VACANT, OPEN. GA 1-4449 GITT PA 5-1762 (*)

KIRKWOOD HOME, $8750

212 New York; 6-room bungalow, hardwood floors, automatic heat, large 75-ft. lot. ARCHSHOEFER & SKAGGS 824 Chestnut CH 1-6243 PR 2-8445 (*)

G.I. $250 DOWN

5862 BARTMER

9 rooms; completely decorated; tile roof; hardwood floors. REGENT PA 5-2823 (*)

5 ROOMS, $750 DOWN

3632 Cote Brilliante; gas heat; garage; hardwood floors. See now. 5831 Romaine; really nice; automatic heat, tu-tone, or trade. MITCHELL RLTY. PA 1-3398 Eve. and Sun. WO 2-6628 (*)

G.I. Appraised—$435 Dn.

1613 Semple; 4 rooms, automatic heat, excellent condition. STEINBAUM RLTY. CH 1-1747

$500 DOWN—VACANT
5348 PATTON

Brick 5 rooms, bath, furnace, garage; newly decorated. PA 1-4364, PA 7-8467.

HERMAN GLICK REALTY CO. 724 Chestnut CH 1-1283 (*)

NEW 1-YEAR-OLD

4655 Kossuth; 5 rooms, tile bath, kitchen, gas heat; brick garage.

J. T. O'DONNELL & SONS

MA 1-1151 FL 1-3485 (*)

NICE 2-FAMILY

4264 WEST GARFIELD; 3/3 room brick; perfect shape; easy terms; low price. GLICK R.E. CO. MA 1-4182

GI'S $350 DOWN
(PLUS CLOSING COST)

5039 VERNON; home and income from 3 apartments new furnace. St. Louis County Rlty., PA 7-0818 (*)

LOTS

In up-and-coming Kinloch Park for your own home; choice lots still available. Get our list; PA 7-8579. (*)

5-6 FLAT, $1500 DOWN

1342 Blackstone; really modern, tile kitchen and bath, hardwood floors, automatic heat, garage. MITCHELL REALTY PA 1-3398 Eve and Sun., PR 2-1137 (*)

$195 DOWN

1921 N. Whittier; 3 rooms, modern bath; excellent condition. MI 5-5859 Harris MA 1-3868

$750 DOWN

5541 Wells av.; 4-family brick flat, income $220; will trade. KEENEY-TOELLE EV 5-7370

TRY G.I.

5717 Cote Brilliante; 4 rooms, completely decorated; oil heat; garage. REGENT PA 5-2823 (*)

Open—Vacant; 5589 Page

Brick 5-6 flat; hardwood floors, oil heat, newly decorated. MAY TRADE. PA 1-0783. BAILIS REALTY CE 1-3320 (*)

4 ROOMS, $95 DOWN

2706 Madison; full bath; hot water; payments like rent. Mitchell Realty, PA 1-3398 (*)

2 ACRES

HOWARD BEND BOTTOM
8 rooms, 2 baths, oil heat. HOFFMAN HA 7-1529 (*)

TRADE

your present home in on 2584 Montgomery, 5-5 single flat; immediate possession. Call for details. KEENEY-TOELLE EV 5-7370 (*)

FOR COLORED!

Choice lot 50'x135' with trees, 500 block Sarah. Easy terms. RICE, REALTOR WO 2-7597

4-FAMILY

57xx Ashland, 4 modern baths. Agent EV 3-0100 PA 5-5075 (*)

ARLINGTON, 1933; lovely 5-room brick, gas heat; fine condition. OR 1-5884. Silverblatt R. Co. (*)

4247 ASHLAND

$950 DOWN—OPEN

Fine 2-family, 3-4; gas heat, garage, newly painted and decorated; good income. PA 5-8165. HERMAN GLICK R.E. CO. 724 Chestnut CH 1-1283 (*)

5564 CABANNE

6 furnished apartments, plus owner's; $125 weekly income; city license; good terms, bargain. SAM L. WIMER PA 1-1337 (*)

COTE BRILLIANTE, 4367; vacant; 3 large rooms; bath. Only $300 cash; $25 monthly plus interest. Call PA. 5-1229. (*)

REAL ESTATE—EXCHANGE 152

BEAUTIFUL residence, wants investment? Colored cottages, wants flats. JE 5-2850.

REAL ESTATE—Wtd. To Buy 153

I PAY CASH

FOR ANY PROPERTY
REGARDLESS OF CONDITION
Receive highest offer with EARNEST MONEY same day you call. Quick closing or 90 days rent free. NO COMMISSION TO PAY
Phone PA 5-5255 Days
MR. LEE, (evenings) WY 1-2626

WE'RE PROUD

To advertise for listings . . . it shows we're doing a good job for our customers. Believe us, if it's sellable, we'll sell it. See us TODAY, for results TOMORROW.

VORHOF-DUENKE

SPOT CASH

Houses, flats, apartments; immediate action; free valuation, no commission.

GLICK R.E. CO. MA 1-4182

"SEE US"

QUICK SALES FOR YOUR PROPERTY; HURRY
Christian Brinkop R.E. Co.
3612 S. GRAND PR 2-3040

ALL CASH

County Property Exclusively
ANY TYPE PA 5-2823

JUST TRY ME

I WILL PAY MORE

Need a 4-family or larger; all cash, no commission. E. Bender, MA 1-7516; evenings PA 5-3547.

WANT 2- OR 3-BEDROOM HOME

in county zoned for machine shop; have cash for your equity and will assume loan; describe property, down payment and amount of loan in first letter. Box P-133, P.-D.

SOLD OUT

WE NEED SALES OFFERINGS
Call for Free Sale Valuation
CHAUNCEY P. HEATH GA 1-3164

TOP PRICE, QUICK

We buy any type property, large or small. Call NORTHSIDE REALTY
EV 3-0600 EV 1-3406

GET ALL CASH

CALL LOU SCHWARTZ
CH 1-1969 Nights, PA 1-3623

CASH FOR PROPERTY

All types, any condition, city or county. Call or write M. A. RUST & SONS. MA 1-4551. 817 Chestnut.

SELL IT TO US

DOERFLINGER
EASY TO DEAL WITH FL 2-1140

QUICK SERVICE

GET OUR EXPERT OPINION
WE CAN SELL YOUR PROPERTY
DICKMANN
PA 5-9077 WO 1-6882 Evenings

CASH FOR YOUR PROPERTY

Get our bid before selling. Call Mr. Levine or Mr. Mitchell. PA 1-3398 Eves. WY 3-6452

LISTINGS WANTED
WE HAVE BUYERS
R. W. STUCKENBERG CO.
6518 Chippewa Realtors FL 1-8300

CASH FOR PROPERTY

ACTION THE DAY YOU CALL
MANDEL HAFFNER REV 1-1280
Evenings and weekends, HA 8-9107.

$ ALL CASH $

For property; get bid, then call; we pay more. CE 1-1334.

COLORED PROPERTY

Will pay all cash; cottages or flat. S. FISHER PA 7-4262

CONTRACTOR pays cash for property needing repairs; no commission. Bennett, EV 2-4939.

CASH for your property; don't give it back to the Indians; call us. McGRAW RLTRS., FL 2-6128.

WE BUY ALL TYPES PROPERTY
IMMEDIATE CASH ACTION
STEINBAUM RLTY. CH 1-1747

FOR QUICK RESULTS list with us. MULLIN WALTERS RLTY. CO., Inc. JE 1-2722.

SELL ME your property, any kind, any condition; white or colored. CE 1-5854.

WE BUY, SELL AND EXCHANGE PROPERTY; listings solicited. Larner-Diener R.E. CE 1-2965

FOR QUICK all cash deal (brick buildings only) call MR. LEE, CE 1-2243.

ALL CASH FOR YOUR PROPERTY. UN 8-9949 Korte CO 1-9606

FOR A QUICK SALE list with E. W. FRANCIS. PA 7-7330

NOW is the time to sell. Call H. A. O'ROURKE, HU 1-4310

WE BUY any kind of PROPERTY St. Louis Rlty. D. Corp. CH 1-1969

WE NEED property to sell. T. H. Mayberry & Co., FO 7-5715.

WE ARE YOUR FLAT BUYERS. Humpert & Konradi, MO 4-9050

CASH for city and county property. BURIAN CO., Realtors JE 1-0593

COTTAGE or bungalow; owner; cash. After 5 p.m. FL 1-2696.

FLAT wanted, single or double, on south side. JOLLY, HU 1-4895.

FLAT; single or double; agent, Box Y-260, Post-Dispatch.

FLAT Wtd.; 2- or 4-family; from owner; cash. HU 1-4334.

CASH for property regardless of condition. SHAPIRO, CE 1-1382.

CASH paid for houses, flats. Call Mr. Johnson. PR 1-3412.

FLATS wanted, 2-4 families, white, colored. $. CE 1-3320, PA 1-0783

WE BUY, list and sell real estate. KEATING CORP, CH 1-6877.

VETERAN needs well-built home. Call IV 7-3538.

FARMS FOR SALE 159

Good FARMS, ranches, retirement homes, waterfront and mountain properties, businesses—the pick of 1957's best buys from coast to coast! Get your FREE copy of UNITED's big 128-page illustrated SUMMER catalog now! Hundreds of actual PHOTOGRAPHS, complete descriptions, to help you make your choice. Many with livestock, equipment, crops included! See what UNITED has before you buy! Our 32nd year of service. Call, write or see UNITED for your FREE catalog! UNITED FARM AGENCY, 1896-A Arcade Bldg., St. Louis 1, Mo. MAin 1-1454.

ILLINOIS

7 LEVEL ACRES

All fenced; 5-room brick bungalow; full basement; automatic oil heat; air-conditioned throughout; 2-car brick garage; 30x80 metal barn, 8 box stalls, hay and grain storage, saddle room; other outbuildings; close to bus and shopping; 1 block off of Rt. 157, near Cahokia; 15 minutes from downtown. WOOD REALTY. EX 7-3659 or AD 3-8258.

124-ACRE farm; 5-room frame, garage, barn; 90 miles southeast of St. Louis; $2800. UP 4-0707.

LARGE FARM, well improved, near river, plenty fishing and hunting, black land, dry, on hard road. Good neighborhood. P.O. Box 272, Golconda, Ill.

MISSOURI

140 ACRES; 6 miles south, 2½ miles west of Centralia, Mo. A good stock and grain farm, large creek, adequate water, 8-room house, basement, barn, other buildings. Priced to sell. Contact Mayes & Craghead, Centralia, Mo.

180 ACRES; modern house, well never dry; 163 acres good cultivation; 7 acres oak timber; 2 ponds; 10 miles south of Booneville, 5 miles north of Bunceton on farm-to-market road "F". Henry Gerhardt, Bunceton, Mo., Route 1.

AUTOMOBILES FOR SALE 170 AUTOMOBILES FOR SALE 170

JOHN Says;

"It's Really Been Hot"

BUT

"Everybody Keeps Cool"

"Where Satisfaction Is Guaranteed!"

'57 Pontiac V-8 2-Door — $2095
Several to choose from; 2-tone paint; same as brand new.

'57 Ford Fairlane 500 Convertible — $2495
Thunderbird special engine, Ford-O-Matic, radio, heater, whitewalls. Beautiful light blue and white; new-car warranty.

'57 Rambler 4-Door — $2195
Here is a car with only 1500 miles. It's brand new! Has Hydra-Matic, radio, heater, white walls, 2-tone paint.

'57 Ford Custom 300 V-8 4-Door Sedan $1895
Ford-O-Matic, radio, tutone and many other accessories. This car is like brand new and priced sell.

'57 Belvedere V-8 Hardtop 4-Door — $2295
Pushbutton automatic drive, radio, heater and beautiful tri-tone color. Less than 3000 miles and carries a brand new warranty.

'56 Pontiac 860 Hardtop 4-Door Sedan $1595
Hydra-Matic, radio, heater, two-tone paint. Low miles, just traded in on new '57 Pontiac. Priced to sell!

'56 Pontiac Star Chief Custom Catalina $1895
Pontiac's finest car. Fully equipped. Just traded in by the original owner, has all-leather interior.

'56 Montclair Convertible — $2295
Mercury's finest car; has all power equipment, steering, brakes, windows and seat. Red and white color with matching red leather interior.

'56 Olds "88" Holiday Coupe — $1795
Hydra-Matic, radio, heater, white walls. Just traded in by the original owner on new '57 Pontiac.

'56 Ford Victoria V-8 Hardtop — $1695
Here is one-owner new-car trade-in that looks and drives like brand new. Fully equipped. Low miles.

'56 Olds Super "88" Holiday 4-Door Sed. $1995
Equipped with power steering, power brakes, radio, heater. This car is outstanding and priced to sell.

'56 Chevrolet Bel Air Coupe — $1695
Chevrolet's finest hard top. Powerglide transmission, radio, heater, white walls, two-tone. Here is a top car with very low miles. Just traded in and priced to sell.

'55 Pontiac "860" 4-Door — $1095
Equipped with radio, heater, two-tone. Ideal family car.

'55 Pontiac Star Chief Catalina — $1495
Pontiac's finest custom hardtop coupe. Hydra-Matic, radio, heater, beautiful turquoise and white finish.

'55 Montclair 4-Door Sedan — $1495
Here is a car that cost a lot of money new. Has had exceptional care; fully equipped. Priced to sell.

'55 Chevrolet Bel Air Convertible — $1495
Here is a very low mileage car with Powerglide transmission, radio, heater. A like-new car.

'55 Plymouth Belvedere Station Wagon $1295
Plymouth's finest 4-door station wagon equipped with radio, heater, two-tone paint. Just traded in. Low miles and priced to sell.

'55 Plymouth 2-Door Sedan — $795
Here is an ideal family car. Just traded in. Fully equipt. Can be had for very little down and very small payments. Carries Vincel's guarantee.

'54 Pontiac Chief Deluxe 8 4-Door — $895
Equipped with Hydra-Matic, radio, heater. Here is another new car trade-in that looks and runs like new.

'54 Ford V-8 2-Door Sedan — $895
Ford-O-Matic transmission, radio, heater. This car will meet the most careful buyer's requirement.

'54 Chevrolet 210 2-Door Sedan — $895
Equipped with radio, heater and white walls. Very clean.

'54 Victoria V-8 Hardtop — $995
Crestline series, Ford's finest hardtop. Equipped with Ford-O-Matic, radio and heater. Very low miles.

'53 Olds "98" Holiday 4-Door — $895
Oldsmobile's finest car. Has power steering, brakes, automatic eye, and padded dash. Looks and drives like new!

'53 Studebaker Champion Sport Coupe $595
Here is a little mileage maker just traded in that's fully equipped and ready to go!

'51 Chevrolet Bel Air Coupe — $495
An outstanding older model, fully equipped and ready to go. Ideal second car.

'51 Ford Victoria Coupe — $495
Here is an ideal car to take back to school. Fully equipt with radio and heater. Clean as a pin.

ALWAYS OVER 100 CLEAN RECONDITIONED USED CARS TO CHOOSE FROM

"OUR 20 YEAR REPUTATION IS YOUR **GUARANTEE"**

OPEN EVENINGS 'TIL 10

C. E. VINCEL MTR. CO.

3291 S. KINGSHIGHWAY FL 1-3291

AUTOMOBILES FOR SALE 170 AUTOMOBILES FOR SALE 170

OUR REPUTATION IS YOUR GUARANTEE
→ WE'RE PROUD OF IT ←

WHEN SUTTON ADVERTISES— IT'S A BARGAIN

BUT THE QUALITY IS THE FINEST

'55 FORD CONVERTIBLES (2)
Fully equipped.
'53 FORD CONVERTIBLE
A1.
'53 CHEVROLET CONVERTIBLE
A beauty.
'55 BUICK RIVIERA
2-door hardtop.
'56 VOLKSWAGEN
'54 FORD VICTORIA
Like new.
'53 NASH RAMBLER
Convertible.
MANY, MANY MORE

FOR A QUALITY USED CAR

SUTTON FORD, INC.

7717 FORSYTH

OUR REPUTATION IS YOUR GUARANTEE
→ WE'RE PROUD OF IT ←

Good Transportation At LOW LOW PRICES!

'52 De Soto 4-door, radio, heater, automatic.	$345	'53 Chevrolet 4-door "210, radio, heater.	$475
'51 Ford 2-door custom, radio, heater.	$245	'51 Chevrolet 4-door special deluxe, radio, heater.	$335
'50 Ford 2-door custom, radio, heater.	$245	'50 Ford 2-door, custom, radio, heater.	$215
'50 Nash 2-door Statesman, radio, heater.	$210	'51 Mercury 4-door, radio, heater, Merc-O-Matic.	$265
'49 Ford Club coupe, radio, heater, customized.	$295	'49 Ford 2-door, custom, radio, heater.	$215
'52 Ford Club coupe, custom, rad

A DiFRANCO DODGE IN YOUR GARAGE

LOOK OUT, BROTHER!

"COMPARE"

'54 FORD Victoria $ 945
V8; Radio, Heater, Whitewalls.

'56 BUICK H.T. $1595
Hydra-Matic; Radio, Heater, Power Steering, Power Brakes.

'56 FORD St. Wag. $1695
4-door; Fordomatic; Radio, Heater.

'56 CHEV. St. W. $1595
2-door; Radio, Heater.

'56 MERC. 4-Dr. $1645
Red and White; Mercomatic, Radio, Heater; Like New.

'56 PLYM. H.T. $1595
Belvedere V8; Automatic; Radio, Heater

'57 CHEV. H.T. $2395
Bel Air, V8; Powerglide; brand new; Less than 100 miles.

'55 FORD CONV. $1395
Fordomatic; Radio, Heater, Whitewalls.

'55 OLDS 4-Dr. $1795
Hardtop, Hydra-Matic; Radio, Heater, Power Steering, Power Brakes, Power Windows.

'56 BUICK H.T. $1795
4-door; Hydra-Matic; Radio, Heater.

'56 FORD CONV. $1595
Black and White, V8; Fordomatic, Power Steering, Power Brakes, Radio, Heater.

'56 DODGE H.T. $1595
Automatic; Radio, Heater.

'53 OLDS 2-Dr. $ 695
Nice Car.

'56 PLYM. CONV. $1445
Black and White; V8; Radio, Heater.

DiFRANCO *Authorized DODGE PLYMOUTH Dealer*

4232 NAT. BRIDGE JE 5-4860 — 5836 DELMAR VO 3-1800

BOTH LOCATIONS OPEN 'TIL 10 P.M.

A DiFRANCO DODGE IN YOUR GARAGE

2 DOOR HARDTOP SUPER

'57 BUICKS

EXECUTIVE AND COMPANY CARS

SAVE UP TO $1500

SPECIALS SUPERS — CENTURYS ROADMASTERS

COTTER BUICK CO.

2337 Big Bend — ST 1-8400

4 Blocks North of Manchester

DEMO SALE DEMO SALE

DEMONSTRATOR SALE

$1189 DISCOUNT

Off List

'57 Dodge Custom Royal 4-Door Lancer

Fully Equipped—Full New Car Guarantee

2 Demonstrators and also 4 brand new '57 Dodge Custom Royal 4-door Lancers. No payments till Sept. 1, 1957.

DEMO SALE DEMO SALE DEMO SALE DEMO SALE

METRO MOTORS

LINDBERGH & MANCHESTER RDS. 1085 N. KIRKWOOD RD.

Fastest Growing Dodge-Plymouth Dealer YO. 5-5230

CONVERTIBLES

(2) '57 Ford V-8 Convertibles ___ $2595
Fairlane 500; radio, heater, Fordomatic, whitewalls, two-tone finish, continental kit; loaded.

'57 Chevrolet Bel Air Convertible ___ $2595
Power pack engine, V8; Powerglide, radio and heater

JOS. NESSER MTRS., INC.

NEW CAR BROKERS SINCE 1920

6536 CHIPPEWA — OPEN 'TIL 10 P.M. — FL 1-6300

MERCURY, '52 convertible; lady's car; A1 condition. CE 1-0184.

NASH, '53 Rambler convertible; yellow with black top; this is the finest 2nd car; perfect in every way; like new white walls, continental kit, radio, heater; drive this one; you will take it home. Ray Scharf Auto Sales 3022 S. Kirkwood YO 6-4141

'51 NASH RAMBLER WAG.
A real nice one. Full equipment. Special, $395.
SUBURBAN FORD
Manchester at Kirkwood YO 5-2580

'53 NASH $695
Very clean Ambassador sedan; jet black finish with ivory top and spotless ivory interior; radio, heater and Hydra-Matic drive.
RIESMEYER FORD
7154 Manchester MI 7-3033

NASH, '49 Ambassador 4-door; radio, heater; $99 full price; $10 down. Associated, 3601 S. Broadway.

NASH, '50; sedan; radio, heater; $99. Klink, 2217 S. Grand.

'53 NASH RAMBLER
Hardtop; beautiful 2-tone blue; radio, heater, overdrive; only $695, bank financing.
COMMUNITY
Your Northside Ford Dealer
3455 N. Union at Natural Bridge
South of Natural Bridge
NASH, 1953 coach "S"; a beauty; $495. $100 down, trade.
RAY DOHLE 6918 PAGE

NASH, '50 excellent condition; $75. CH 1-0498.

NASH, '51 Rambler station wagon; A1. FR 2-8835.

'54 OLDS '98'
AIR CONDITIONED
Beautiful 2-tone green finish; power brakes and steering.
GREBE-FISCHER
8400 S. Kingshighway PL 2-0404

$10
DOWN DELIVERS
'52 OLDS "88"
CONVERTIBLE
Radio, heater
Full Price Only
$395
Auffenberg
4318 Natural Bridge
OL 2-6250

(3) '54 OLDS
HARDTOPS
Powered; beautiful 2-tone finish, whitewalls; both 1-owner, low-mileage cars; priced to sell.
$1395
A. B. C. MTRS.
LINCOLN-MERCURY DEALER
3671 S. Grand PR 1-8120

'54 OLDS, $1395
SUPER "88" SEDAN
Beautiful sky blue with alpine white top. This new-car trade-in reflects the perfect care its one owner has given it. full equipment including radio, heater and Hydra-Matic; an exceptional buy.
LINDBURG CADILLAC
3630 S. KINGSHIGHWAY
USED CARS FL 1-4203

ARLIN OLDS

OLDS, '55 Super "88" de luxe Holiday sedan. Immaculate tutone exterior with custom nylon and leather interior. Full de luxe equipment including power steering and brakes. Special today, only $1995.

OLDS, '54 custom "88" de luxe 2-door; beautiful tutone finish with custom fitted seat covers. Full de luxe equipment including white-wall tires, etc. Today's special, only $1495. See ARLIN first for the cream of Clayton and Ladue new car trades. Most people do.

ARLIN OLDS

7700 Carondelet at Hanley, Clayton

'54 OLDS "98," $1595
Your choice of two. These cars both fully equipped, including power steering and brakes.

TUCKER

4643 GRAVOIS VE 2-1419

'55 OLDS "88," $1595
2-door, radio, heater, straight transmission; very clean throughout.

TUCKER

4643 GRAVOIS VE 2-1419

1957 OLDSMOBILES
DEMONSTRATORS
AIR CONDITIONED
SIMMS OLDSMOBILE
5959 DELMAR PA 5-5261

OLDS, '47; tudor, sedanette, mechanically perfect, tires 80% new, paint and interior absolutely spotless, 35,000 actual miles; make offer. EV 2-3457.

OLDS, '58 98 4-door; 28,000 miles, Jetaway, power brakes and steering, air-conditioned; $2250. One owner, now leasing. 6222 Juniata.

ESTATE CAR
OLDSMOBILE, '54; 98 4-door, all power, only 17,000 miles; must be sold to settle estate. JA 1-2245.

OLDS, '53; "98" sedan. Frigidaire air-conditioned, power steering and brakes. Excellent condition; $1085. Klink, 2217 S. Grand.

'55 OLDS SUPER "88"
4-door; a like new, 1-owner; low-mileage car; automatic drive, radio, heater, white walls, two-tone, power steering; this is really a cream puff; $1795.
SUBURBAN FORD
Manchester at Kirkwood YO 5-2580

'53 OLDS "88," $795
2-door, radio, heater, Hydra-Matic, white wall tires, very clean.

TUCKER

4643 GRAVOIS VE 2-1419

OLDS, '55, Holiday Hardtop, Super "88"; red and white; radio, heater, power steering and brakes; must sacrifice; $1495.
AUFFENBERG MOTORS
4050 Gravois PR 3-8800

OLDSMOBILE, '57, 98 4-door, power steering, brakes, seat and windows, air conditioned, radio, heater; private owner. MO 4-0424.

OLDS, '50; 4-door; radio, heater; ready to go; only $195, $10 down, 12 months. Associated, 3601 S. Broadway.

OLDSMOBILE, '56 Super 88 Holiday coupe; very clean; $2100. 5525 Genevieve. CO 1-1211.

OLDSMOBILE, '57 Holiday sedan; fully equipped; save over $1000; must sell. HO 1-9737.

OLDSMOBILE, '56 Super 88 Holiday coupe; very clean; $2100. 5525 Genevieve. CO 1-1211.

OLDS, '56; 3400 actual miles; take over payments; will take older car for equity. PR 3-0061.

OLDS, '57 super 88 Holiday; full power; list $4480; make offer; will trade. VO 3-1886.

OLDS, '50 hardtop 88; sharp. FO 7-9475 after 5.

OLDS, '49 convertible; customized; best offer over $300. YO 5-5825.

OLDS, '54; convertible; all power. Accept clean trade. EV 1-3101.

OLDS, '54; convertible, all power. Accept clean trade. EV 1-3101.

OLDS '51 88 4-door; very clean. Arno Garage, 1915 N. 9th.

OLDS, '58; $175 cash; take over payments. VI 3-1053.

PACKARD, '52, sedan; equipped; $350. Klink, 2217 S. Grand.

'55 PACKARD CLIPPER
A real luxury car, equipped
A BUY AT $1395
HALE MOTORS 4040 GRAVOIS

PACKARD, '56 Clipper super, beautiful 2-tone green, 4-door, ultramatic twin transmission, Torsion level, radio, heater, power brakes, white walls, dual exhaust. TU 6-4620

PACKARD Constellation; hardtop; fully equipped; two-tone green. This is a real buy.
FRED F. VINCEL, INC.
IN CLAYTON
8025 MARYLAND FA 5-5150

'55 PLYMOUTH
Station wagon; radio, heater; fine 1-owner car, $1195.

WEST END

Authorized DeSoto-Plymouth Dealer
De BALIVIERE AT PERSHING
VO 3-1205

ONE OWNER SUBURBAN
'50 Plymouth SPECIAL Suburban; so perfect you will call it new! Beautiful Sherwood green finish with not one scratch; brand NEW Goodrich Silvertown white wall tires; perfect chrome and spotless interior. This car has many years of service left. Only $15 down, $29.81 for 24 months. Open till 10.

KINGS-WAY
Station Wagon Headquarters
FL 3-5961
3507 S. KINGSHIGHWAY

LIKE NEW—ONE-OWNER
'53 Plymouth Cranbrook sedan; absolutely as immaculate as day delivered. Radio, heater, turn signals, seatcovers, chrome wheels, tires new May 1957. Owner age 46, 20 years executive capacity same firm. Will personally finance $150 down. M. E. Johnson, PR 3-4900, Johnson Corp., or PR 1-9651.

'53 PLYMOUTH, $595
BELVEDERE HARDTOP
Radio, heater, white walls and custom interior; an exceptionally clean, low mileage car.
LINDBURG CADILLAC
3630 S. KINGSHIGHWAY
USED CARS FL 1-4203

PLYMOUTH, '48 sedan; radio, heater; clean. UN 7-5415.

PLYMOUTH, 1957 4-door hardtop; take over payments. UP 4-0870.

PLYMOUTH, '56; low mileage, 4-door. TA 1-0982.

PLYMOUTH, '48; 2-door; good condition; $200. VO 3-1749.

PLYMOUTH, '55 V-8 Plaza, 4-door automatic, private owner. VE 2-0872.

PLYMOUTH, '49, in good condition. Make offer. GE 6-3126.

PLYMOUTH, '56; Powerflite; perfect; $01 Edgar, WO 2-1387.

PLYMOUTH, 1947 coupe; reasonable. MO 4-9715.

PLYMOUTH, '51 BELVEDERE; 1 owner; $350. HE 2-6751.

PLYMOUTH, '50; 4-dr. special de luxe, very clean. TA 1-0025.

'52 PONTIAC
CONVERTIBLE
FULL PRICE
$295
GENE JANTZEN
Chevrolet Co.
5400 Nat. Bridge CO 1-9000

NOTHING DOWN
(TAKE OVER PAYMENTS)
ENTIRE BALANCE $469.65
'51 Pontiac sedan; beautiful pearl gray; radio, heater, seat covers and smooth Hydra-Matic; 24-month bank rates. NO MONEY DOWN, first payment of $25.97 due Aug. 30, pay nothing till then. Phone MI 7-3540. Rich Motor, Inc., 2410 Big Bend.

'55 Pontiac Catalina $1595
Starchief; de luxe; 2-tone paint, Hydra-Matic, radio, heater, white-walls; one owner; low mileage; well cared for car.
BARTON PONTIAC, INC.
2540 N. Grand OL 2-6416

'54 PONTIACS
Coupes, coaches, sedans; 20 to select from. Priced to sell today. Liberal terms. You can afford one for a second car.
McMAHON PONTIAC
4100 GRAVOIS MO 4-4104

'55 PONTIAC, $1495
4-door, 870 series; beautiful turquoise and white; radio, heater, Hydra-Matic. You'll say it's new.

TUCKER

2339 S. GRAND PR 6-5901

'56 PONTIACS
25 to select from; several like brand new, all priced to sell today; come in and see for yourself.
McMAHON PONTIAC
4100 GRAVOIS AT CHIPPEWA

'54 PONTIAC, $1145
4-door; beautiful 2-tone, with full power, radio, heater, Hydra-Matic. This one worth much more.

TUCKER

2339 S. GRAND PR 6-5901

'55 PONTIAC 2-DOOR
Red and white; Hydra-Matic, radio and heater; excellent condition; only $1395, bank financing.
COMMUNITY
Your Northside Ford Dealer
3455 N. Union at Natural Bridge
South of Natural Bridge

'53 PONTIAC CATALINA
Hardtop; 2-tone blue; radio, heater, automatic, tinted glass and white walls; Pontiac's finest model; this little car runs just like it looks; $695, and a clean '51 model car.
Geo Pappas Ford Center
AUTHORIZED FORD DEALER
7180 Page VO 3-5520 VO 3-1320

'54 Plymouth Cl. Cpe., $895
Beautiful white with blue top; radio, heater; like new.

TUCKER

2339 S. GRAND PR 6-5901

'56 PONT. STATION WAGON
2 to select from; both in excellent condition; $2295; liberal trade-in allowance and GMAC or bank terms.
McMAHON PONTIAC
4100 GRAVOIS AT CHIPPEWA

CATALINA
'53 PONTIAC, $895
Chieftain "8"; radio, heater; original jet black; white-wall tires. Very clean throughout.

TUCKER

4643 GRAVOIS VE 2-1419

'56 PONTIAC
STATION WAGON
Radio, heater, Hydra-Matic, white sidewalls, power brakes, power steering, tinted glass. This beauty positively can't be told from new. See this today!
WE DO OUR OWN FINANCING
FRANK LEBER, Inc.
7629 MANCHESTER ST 1-7898

'55 PONTIAC HARDTOP
Beautiful red and white
ONLY $1395
HALE MOTORS 4040 GRAVOIS

PONTIAC, '53; convertible, like new; 1-owner, low mileage; will finance. See Dock Payne, 1904 President. PR 3-9641.

PONTIAC, '41; runs good, good body. $75. HU 1-1787.

PONTIAC, '55, Catalina Star Chief; 2-tone red and ivory; full power; has everything; will sacrifice for $1395.
AUFFENBERG MOTORS
4050 Gravois PR 3-8800

PONTIAC '53 Catalina, 2-tone, all extras, good condition, privately owned; left for service. R. Mushlafarth, 1035 Wachtel.

PONTIAC, 1952 station wagon, 8-passenger; radio, heater; looks and runs perfect; $695.
BRAHM MOTOR, 2841 Chippewa

PONTIAC, '56; by owner, Star Chief, black and white convertible, fully equipped, excellent condition; $1995. WO 1-0327.

PONTIAC, '51; heater, radio, seat covers; sacrifice. FL 2-7648.

PONTIAC '50 Catalina, sharp. PL 2-4000.

PONTIAC, '53 4-door; black; radio, heater, white walls. YO 6-3856.

PONTIAC, '49; original; 2-door sedanette, $195. MO 4-7614.

'53 STUDEBAKER, $795
V-8 HARDTOP
A very nice Commander hardtop, with automatic transmission, radio and heater; popular green and white, set off with white wall tires. An excellent buy.
LINDBURG CADILLAC
3630 S. KINGSHIGHWAY
USED CARS FL 1-4203

'54 STUDEBAKER
V-8; automatic, 2-tone gray with whitewalls, $695.

WEST END

Authorized DeSoto-Plymouth Dealer
De BALIVIERE AT PERSHING
VO 3-1205

'51 STUDEBAKER V-8 SEDAN
Land Cruiser; automatic drive, radio; always had best of care; will sell cheap.
McMAHON PONTIAC
4100 GRAVOIS AT CHIPPEWA

STUDEBAKER, '55; Champion; take over payments; owner in service; cannot afford. TH 1-9427, ask for Nolan.

46-47-48-49 Model Car Owners for

$44.15 A MONTH 36 MOS. (Interest Additional)

Pays for a '57 Plym.

The GOLDEN RULE Trade

EXAMPLE ONLY
$2290 Plaza 2-dr.
700.00 Trade-in old car
$1590.00 full net price

PLUS: We will give your old car a major tune-up—and give it back to you for $1.00 processing fee.*

PLUS: You owe money on your car? We will pay off your balance and still give you immediate delivery.

*This offer is intended to put your car in good working condition, with the exception of cracked blocks, faulty transmission and rear ends, tires and body work. But our golden rule applies to any car.

NO CASH Necessary!

KIRKWOOD MOTORS CORP.

"Plymouth Center of the Nation"

10800 Manchester East of Lindbergh (Opposite Bettendorf's) YO 5-1204-5-6

FIRST TIME OFFERED

NOW! 154 USED CARS TO CHOOSE FROM

ALL MAKES AND MODELS

24 FORDS—32 PLYS.—22 CHEVS.

PLUS 76 ASSORTED MAKES—BUICKS, OLDS, PONTS., ETC.

MODEL	IF YOU OWE NOTHING ON YOUR CAR YOU CAN BUY A '55 PLYMOUTH, '55 FORD OR A '55 CHEVROLET—AT THESE LOW PAYMENTS Your Trade-in Allowance Will Be	Your Payments Will Be	IF YOU OWE $500 ON YOUR CAR Your Payments Will Be	IF YOU OWE $700 ON YOUR CAR Your Payments Will Be
1954	$995.00	$19.08	$39.86	$47.91
1953	795.00	26.48	47.91	56.52
1952	695.00	30.14	52.18	
1951	595.00	34.79	56.49	
1950	495.00	39.86	THESE PAYMENTS Include All Finance Charges and Insurance for 24 Months	
1949	395.00	42.91		
1948 and older	295.00	46.81		

ADD $4.37 PER MONTH TO PAYMENT FOR BUICK, OLDS, PONTIAC

TED'S MOTORS

Gigantic New Used Car Lot

7467 Manchester (at Big Bend)

ST 1-5557 — OPEN WEEKDAY EVES. 'TIL 10 P.M. — ST 1-9555

Can You Imagine Prices Like These

'52 Olds ___ $795
Customized; real sharp.

'55 Del Ray ___ $1295
2-Door; red and white V8.

'56 Bel Air 2-Door ___ $1695
Red and white; like new.

'53 Pontiac 2-Door ___ $595
Blue finish; like new.

'53 Dodge Wagon ___ $695
Real nice.

'54 Chevrolet 2-Door ___ $495
Radio and heater.

50 Others to Choose From

ECONOMY CHEVROLET

6543 EASTON EV 5-2800

AUTOMOBILES FOR SALE 170

STUDEBAKER, '57 Golden Hawk with super charger; complete equipment; guaranteed perfect; private individual; must sacrifice. HA 8-4633.

STUDEBAKER, 1954 2-door; equipped; white-wall tires; Champion de luxe; very clean; $695. BRAHM MOTOR, 2841 Chippewa.

STUDEBAKER, 1951 2-door; runs good, needs brake linings; $125. PA 5-6190.

STUDEBAKER, '52; Champion; A1, $175. FR 1-2042, JE 1-7536.

VOLKSWAGEN, '55; sun-roof; $1200. MI 7-0575 after 5 p.m.

WILLYS, '53 station wagon; excellent condition. 7H 8-3299, 4510 Cypress rd.

WILLYS, '53 4-door; must sell, cheap. Arno Garage, 1915 N. 9th.

FOREIGN AND SPORTS CARS 170A

'56 Volkswagen $1550
Exceptional Condition
Wonderful condition of this 2-door sedan; speaks for the attention it has had; 5 almost new tires and gone well-equipped with radio, heater, etc. Has very few carefully driven miles on it.
Mo. Sales & Service
FINE IMPORTED CARS
3959 Lindell Blvd. St. Louis

ANOTHER FIRST
MORRIS "1000"
$1795
$395 CASH OR TRADE DOWN AND 36 MONTHS at $46.88. CONVERTIBLE OR 2-DOOR SEDAN, EQUIPPED WITH HEATER AND TURN SIGNALS; OIL FILTER, LEATHER UPHOLSTERING; FUEL GAUGE 12 VOLT; 40 MILES TO GALLON. TORSION BAR SUSPENSION.
CONTINENTAL CARS, Ltd.
5815 Pershing VO 3-8585

SPOONER MOTORS
USED CAR SPECIALS
'55 Austin-Healy, white, 1600 mi.
'58 Volkswagon; sun roof, radio, like new, low mileage.
'55 Thunderbird; red, continental kit. Real sharp car.
'57 Volvo demonstrator; white, red interior, new car guarantee.
SPORTS CAR CORNER
1436 Big Bend Nights 'til 9

'56 VOLKSWAGEN
Micro bus; 9-passenger; excellent model for large family or for use as business delivery vehicle. Available for immediate delivery; $1595. Bank financing available. James Auto Rental Co., 4401 Hampton. Call VE 2-2880 for appointment.

DKW; Germany's most sensational low-priced car; only 7 moving parts. Distributed by
MISSOURI SALES & SERVICE
3959 Lindell JE 5-2707

BORGWARD, pride of Germany, American style, European quality and economy. Distributed by
MISSOURI SALES & SERVICE
3959 Lindell JE 5-2707

The New '57 Mercedes-Benz
190 S.L. convertibles and coupes; 300 S.L. hardtops on display; the luxury cars of Europe; Exclusively at
BIG 3 MOTORS
5220 Natural Bridge EV 5-2222

FOREIGN CARS; most popular makes. See our selection before buying.
MISSOURI SALES & SERVICE
3959 Lindell JE 5-2707

HILLMAN, '54; 4-passenger hardtop; radio, heater, white-walls; under 20,000 miles; excellent condition; $820. WY 1-5263.

ISETTA; ideal second car; German-built; 65 miles per gallon; $1098 delivered. Distributed by
MISSOURI SALES & SERVICE
3959 Lindell JE 5-2707

1956 JAGUAR
XK-140 MC roadster with overdrive; sold white with white carriage top, radio, heater, whitewalls, wire wheels, turn signals, windshield washers, red leather interior.
RAY RIXMAN, INC.
7947 N. BROADWAY EV 1-3500

JAGUAR, '52-XK120M roadster, excellent condition. WO 2-3608.

TRIUMPH TR3 VOLVO
HILLMAN
ED. DEBRECHT AUTO
Fine Tuning—Parts
Repairs for All Sport Cars
8510 Watson VI 3-4661 'til 9

AUTOMOBILES WANTED 171

TOP CASH DOLLAR
FOR YOUR CAR
300
CARS NEEDED
At least 300 cars are needed IMMEDIATELY for Texas and West Coast market. Any make or model—'51s through '57s. CASH TO YOU on the spot—no delay or red tape. If you owe money on your car, balance given to you IN CASH. To avoid delay, bring your title if you have it. This offer expires July 31, 1957.
Local Headquarters at
MAJOR MOTORS
5460 NATI.. BRIDGE

NOTICE!
CARS WANTED
All Makes and Models.
Before You Sell See Vincel
VINCEL
St. Louis' Oldest and Largest Pontiac Dealer
3291 S. Kingshighway
FL 1-3291

IMPORTED CARS
We need good, clean, used, imported sports and economy cars.
TOP PRICES
Bring car and title to:
Continental Cars, Ltd.
5615 Pershing Ave.

AUTOS and trucks for cash. Midwest, 7205 St. Charles, PA 7-2844.

BUYING?—SELLING?
See Us For Top Dollar
SCHNEIDER PONTIAC
4231 N. Grand CE 1-0048

LET US SELL YOUR CAR
Consigned cars sold within 10 days at no cost to you. Call us immediately as our location requires a large stock of all makes and models at all times.
QUALITY MOTOR SALES
N.E. Corner Natural Bridge and Union. EV 3-5218

$30 TO $200
Interested in all cars regardless of make, model or condition.
CAR CITY AUTO SALVAGE
2824 Chouteau PR 6-4787

AUTO REPAIRING, PAINTING 172

98.50 EXCHANGE

BUY DIRECT FROM FACTORY AND SAVE MONEY
TRANSMISSIONS, MOTORS OVERHAULED AND EXCHANGED

NO MONEY DOWN — 24 MONTHS TO PAY

Free Towing If We Do the Work—Call

EV. 1-7270

GUARANTEE TRANSMISSION CENTER

4718 NATURAL BRIDGE

OPEN 7 A.M. TO 7 P.M. SUNDAY 10-1

AUTOMOBILES WANTED 171

LET US SELL YOUR CAR!
We can get the price you want. Our location assures quick profitable sale within 10 days at no cost or obligation. All consigned cars completely insured.
AUTO TOWN
4181 Gravois TO 5-2319

$50 to $100 MORE for your car; see us now for fast action; cash waiting.
KUGMAN'S
4301 Washington OL 2-6752

WE BUY cars and trucks for salvage and sale; pay up to $200; immediate pick-up and cash. 4241 N. Broadway, MA 1-1753.

WE NEED cars. DiFranco, North Side Motors, 4232 Natural Bridge.

WE buy anything, cars, trucks, scrap iron. Baden Supply Co., 6400 N. Broadway. Call anytime, EV 1-6706, EV 2-1126.

WE BUY CARS by phone; tow truck will bring cash. Bartmer Auto Parts, PA 7-1726.

WE WILL pay cash for the car you don't want. We will junk it. 1008 Chouteau, MA 1-2104.

ALL AUTOS BOUGHT
We need them. Klink 2217 S. Grand

AUTOS for salvage, high cash price 1922 S. Broadway. GA 1-7123

CHEVROLET, '55 or '56; 4-door wagon. JE 1-4694.

JUNK CARS wanted; Salvage Dealer. TE 7-3253.

AUTO REPAIRING, PAINTING 172

MOTOR OVERHAUL SPECIAL
No payment for 45 days, 2 years to pay; open 7 to 7. Courtesy Motor Exchange, 6507 Easton, EV 3-0644.

TRUCKS, Tractors, Trailers 173

TRUCK BARGAINS
'53 CHEVROLET PANEL.
'55 CHEV. SEDAN DELIVERY.
'56 FORD SEDAN DELIVERY.
'53 FORD SEDAN DELIVERY.
'53 CHEVROLET PICKUP.
'55 FORD PICKUP.
'57 FORD F250 PICKUP.
'52 FORD F600, 154" Wheelebase.
'55 FORD F600, 154" Wheelebase.
'55 FORD C600 TRACTOR.
INTERNATIONAL 2-TON VAN.

ANDY BURGER
SOUTHSIDE FORD DEALER
3654 S. GRAND PR 2-7600

1952 White Diesel sleeper cab; 1954 302PLT sleeper cab, 1955 van top, radio, heater, whitewalls, wire wheels, turn signals, windshield washers, red leather interior. WC22PLT, 1954 Ford F8, 1954 International; these units all tractors, road ready; priced for immediate sale; terms, trade.
TRUCK CENTER, Inc.
White Autocar Distributor
Cairo, Ill. Phone 2600

'55 CHEVROLET
1-TON PANEL
Good condition. Choice of 2, $995.
BIG 4 CHEV.
2400 S. Jefferson PR 1-0444

½-TON PANEL
'52 CHEVROLET; dark green; very clean; $495.
BILGERE CHEVROLET
2817 N. GRAND FR 1-3816

CHEVROLET, '46 ½-ton panel, $135. Sunset Auto, 2 blocks west of Lindbergh on Gravois. VI 3-4431.

CHEVROLETS, Fords, Dodges, pickups. All prices. Terms. METZGER 3540 S. Kingshighway.

CHEVROLET, '51 ½-ton pickup; A1; new paint. EV 1-1851.

2-TON VAN
1952 DODGE; insulated van body; 11-ft. side rear door; $25 duals. Real bargain, $495.
BILGERE CHEVROLET
2817 N. GRAND FR 1-3816

DODGE (2), '47 ½-ton pickups, E-W L.I.U. bodies; exceptional for electrician. Bell Telephone trucks. 1168 S. Kingshighway.

DODGE, '54 pickup; few miles, like new. Arno Garage, 1915 N. 9th

DUMP TRUCK, 1922 T model; new tires. TR 7-3532 after 5:30.

FORD DUMP
1951, 2-speed, 825 duals, good hydraulic body, $595.
BILGERE CHEVROLET
2817 N. GRAND FR 1-3816

FORD, '51 V-8; 1½ ton, long wheel base, perfect, low mileage, like new; steel van body Vera Express Co., 1454 Sullivan, GE 6-4363 or EV 3-1297.

FORD pickup, 1950 V8; $295, terms. Hurry.
RAY DOHLE 6918 PAGE

FORD, '54, F-600 dump; International, '54 R-170 dump, tandem. 9109 Natural Bridge.

FORD pickup, 1953, 6-cylinder; a honey; $595, $100 down.
RAY DOHLE 6918 PAGE

'57 GMC 500 TANDEM DUMP
'54 GMC 620 tandem tractor
'53 White steering pusher tandem
'55 Chevrolet dump
VANDEVENTER AUTO SALES
717 S. VANDEVENTER

GMC Diesel, '53 tandem dump truck, model WD454, equipped with 3-speed auxiliary transmission; excellent condition, rubber and appearance; price $2250. Melvin Kloth, 264W, Sparta, Ill.

GMC '55 heavy duty, 1½-ton hydraulic dump, motor and clutch just overhauled; $1295. HA 8-4400

G.M.C. truck, with "A" frame and 10-ton winch; reasonable. CH 1-2782, 515 DeSoto.

GMC, '56 pickup; de luxe cab; like new; 10,000 miles. PR 3-0716.

IHC '48, ¾-ton, insulated body; good condition. 3414 S. Compton. YO 5-0242 or ST 1-7574.

INTERNATIONAL, pickup, 1956; ready to go; $695, $100 down, trade.
RAY DOHLE 6918 PAGE

INTERNATIONAL; ton pickup; 4-speed; low mileage. HA 8-7885.

TWO International pickups; models R-110; good condition. PE 1-1335.

WHITE, 1950 model 16 road-ready tractor; very clean; will sell or trade for late model car and pay difference. Norman Roetjer, Willisville, Ill. Phone 6F21.

FOR SALE; dump truck; will take hauling as part payment. Box Z-223, Post-Dispatch.

BARNEY'S FOR TRUCKS
1946 to '54 models, all body types
BARNEY'S 4415 MANCHESTER

REO, '48 dump; runs perfect, terms. Arno Garage, 1915 N. 9th.

STUDEBAKER, '52; ¾-ton pickup 8' bed, radio, heater. JA 1-7850.

TOW TRUCK, '48 International; power winch, 5-speed, dual wheels. Everything works perfect. Reasonable. 22 N. Grand, JE 5-7441.

TANDEM trailer, 28 ft.; insulated, $750; private. PA 7-2725.

18' Fruehauf trailer; make offer. 6400 N. Broadway, EV 1-6706.

TRUCKS, Tractors, Trailers 173

4 WHITE and International tractors, DT 10-ft. dump, grain trailer.
KEIGHTLEY BROS.
1601 S. 39th PR 3-1616

TRUCKS, TRACTORS TRAILERS WANTED 174

USED trucks wanted; any size or description. Barrett Weber Truck Department, 3338 S. Kingshighway, FL 2-7006.

BUY EQUITY in late model tractor and flat bed trailer or truck; cash, good credit. MI 7-3275.

SHOP the rest then sell your truck to the best. Arno, 1915 N. Ninth.

WANTED ½- or ¾-ton Studebaker truck for parts. CH 1-5143.

ANTIQUE AUTOS & CLASSICS 175

MERCURY, 1940 4-door convertible; only $45 made that year; will trade for touring car or old sedan. JA 1-8749.

BUSSES FOR SALE 176

BUSES, 40-50 passenger; sell, trade; real bargain. EV 3-0397.

WANTED TO HIRE 178

Need Owner Operators
Road operation Ohio, Indiana, Illinois and Michigan; immediate placement if qualified; contact Mr. Reno, CE 1-6050.

Auto Trailers, Mobile Homes 180

COPE MOBILE HOMES
LARGE SELECTIONS
8 Ft. and 10 Ft.
FURNITURE ACCEPTED
as down payment if qualified. Also camping trailers. Located on Highway 15N (opposite Scott Air Force Base, Ill.). Call Adams 3-5858.
We BUY, SELL, TRADE
to 8 Daily. Call Sunday 12 to 6.

46' De Luxe, $3995
2 bedrooms; colored appliances.
36' 2-Bedroom $2995
These are new 1957 models.
Used trailers as low as $100 down
Open 9-9—PA 1-2642
ALDERSON TRAILER SALES
7758 OLIVE STREET RD.

SAVE UP TO $1000
1957 DISPLAY MODELS
FRANKLIN TRAILER SALES
LAMBERT FIELD AND BYPASS 66 AT STOPLIGHT. PE 1-0444

FOR THE BEST DEAL YET, DON'T FORGET
GRASK TRAILER SALES
Quality-low price selection.
6671 Olive Street rd. PA 7-0740
6101 State av., East St. Louis, Ill.

CLOUSS TRAILERS
THE NAMES YOU KNOW
General, Roycraft, Nashua, ABC, Eberlane, Statesman, Superior, Homette, Lasalle, Great Lakes.
6801 Olive st. rd., Highway 340, St. Louis, Mo. PA 5-4539

FORSHEY TRAILER SALES
Elcar—Uno
Colonial—Ritzcraft
Used 2-bedroom trailers
Parts—Insurance
6927 Olive St. Rd. PA 1-0270

MEPHAM MOBILE HOMES
Anderson, Kollohome, Glider
Your 10-ft. wide headquarters
10500 Highway 66 YO 5-3816
Call 9-8:30. Sat. 9-6. Call Sun. 1-6

BYERLY TRAILER SALES
15 TO 50 FT., NEW AND USED
Parts, service and insurance
11601 Manchester YO 5-1221
8-8 Daily. 1-6 Sunday

APPLER TRAILER SALES
Liberty Mobile Homes
Closed Sun. Open weekdays 'til 9
10250 Highway 66 YO 5-6811

E.C. DUNNE TR. COACHES
Smoker, Marlette, Vindale
7905 Watson rd., Highway 66
WO 1-6755 (Closed Every Sunday)

MIDWAY TRAILER SALES
Kropf, Crosley, Detroiter; 15' to 52' long. E-Z terms. Dr 3-0285, 3322 State st., East St. Louis, Ill.

AMERICAN-TRAVELO
GREAT LAKES-WESTWOOD
Geo. Wilson Trailer Coaches
Lindbergh, 1 mile south Airport
Selection of used. PE 1-7192

FOR SALE or trade as down payment on home; 1952 Mobile Cruiser, 31', air-conditioned, carpeted, tile kitchen, tile bath with tub and shower. $1595; also Touraid hitch and Airlift overload springs. Lot 43, Lemay Trailer Park. TW 2-7712

SEE the all new front kitchen Buddy and Cardinal coaches
Also handling Airstreams
NORTHSIDE SPARTAN SALES
Lindbergh (U.S. 66)
Across from Airport. PE 1-0944

A VERY CLEAN
28 ft. Stewart house trailer; 3 rooms and bath with tub, also portable screened porch. $1695, or best reasonable offer. TA 1-6198

Lobmaster Trailer Sales
10681 St. Charles Rd. HA 8-4423

ELCAR, 1953; excellent condition, 4-wheel, water cooler. After 4 p.m. TH 1-9422. Green Trailer Ct., Robertson, Mo., Lot No. 44.

TRAILER, 2-wheel. DAVID BRADLEY; bolster table, 4-ft. diameter, with 6 chairs; both A1 condition. WO 1-0013 after 5 p.m.

HOUSE TRAILER, 1950, 33-ft., like new, $2750. HA 4-1877-J, 515 Houston st., St. Charles, Mo.

TRAILER, Schult '54, 31' 3-room, full bath; good condition; clean. 9201 Watson, Lot 16, 5 to 9 p.m.

HOUSE TRAILER, Alma, '52; 36 ft., 1-bedroom; perfect condition; reasonable. VI 3-6486.

HOUSE TRAILER, '56 Palace ranch home, 45 ft., 2 bedrooms; $4150; can be financed. Meramec Trailer Park, Highway 66, 2 miles west of Lindbergh. Davis 6-0176R2

HOUSE TRAILER, '51 Anderson; 35 ft. HA 8-9094.

35-FT. 1957 Trotwood, cheap. Ford. Lot 34, 9201 Watson rd.

AUTO TRAILER, MOBILE HOME WANTED 181

CASH FOR YOUR TRAILER
FRANKLIN TRAILER SALES
PHONE PE 1-0444
Lambert Field and Highway 66

HOUSETRAILERS; wanted regardless of condition. Spot cash. Dickens 4-8206.

HOUSE TRAILER wanted to rent for 6 weeks. HA 7-0592.

AUTO TRAILER, MOBILE HOME PARKING 182

MODERN, 30'x60' lots; shade, close in; bus. GA 1-1936.

NOW! '57 PLYMOUTH

BELVEDERE 2-Door or 4-Door Sedan

NOT A PLAZA
NOT A SAVOY
BUT

PLYMOUTH'S FINEST MODEL

OFFERED TO YOU AT THESE LOW MONTHLY PAYMENTS

Model	If You Owe Nothing on Your Car: Your Trade-In Allow. Will Be	Your Payments Will Be	If You Owe $500 on Your Car: Your Payments Will Be	If You Owe $700 on Your Car: Your Payments Will Be	If You Owe $1000 on Your Car: Your Payments Will Be
1955	$1665	$31.36	$46.91	$53.14	$62.47
1954	1365	40.69	56.25	62.47	69.94
1953	1165	46.91	62.41	68.69	
1952	965	53.14	69.94		
1951	865	56.25	71.80		
1950	665	62.48			
1949	465	68.69			

THESE PAYMENTS INCLUDE ALL FINANCE CHARGES FOR 36 MONTHS
INSURANCE EXTRA

Trade-In Allowance Depends on Make, Model and Condition of Car

ABOVE PAYMENTS INCLUDE ALL THIS EQUIPMENT

★ Radio
★ Sport-Tone Paint
★ Two-Tone Paint
★ Glove Box Lock
★ Heater & Defroster
★ White-Wall Tires
★ Directional Signals
★ Rain Shields
★ Air Foam Cushions
★ Large Chrome Hubs
★ Cigar Lighter
★ Electric Clock
★ Dual Sunvisors
★ Safety Glass
★ Color-Match Interiors
★ Dual Armrests
★ Electric Wipers
★ Belvedere DeLuxe Trim

Trade Allowance Does Not Apply to Foreign Cars

TED'S MOTORS

7486 Manchester (at Big Bend)

OPEN WEEKDAYS 'TIL 10 P.M. ST 1-5557

Where BIG SAVING Starts! and CAR WORRIES end

Brand New '57 RAMBLER 4-DOOR

AS LOW AS $1695

- No Payments till Sept.
- Up to 36 Mo. to Pay
- No matter what the balance is on your old car—See Us
- 100 New cars to choose from. Come early for best color selections.

4% BANK FINANCING IF YOU QUALIFY

REAL TRADE-IN BUYS!

AIR CONDITIONED 1956 RAMBLER
4-door, 6-cylinder station wagon; low mileage; automatic shift, heater, whitewalls, etc. Good as new. This won't last.

1952 BUICK
Hardtop; super; radio, heater, etc. Only — — — — — — — — — $595

1953 FORD (9 Passenger) STATION WAGON
Radio, heater, automatic transmission; whitewalls; 2-tone paint. Full price — — — — — — — $895

1955 RAMBLER
2-tone blue and white; very, very clean; special price — — — — — $845

WRIGHT Nash

637 Rosedale—PA 1-3653 — 6119 Delmar Blvd.—PA 5-8166

LIQUIDATION SALE!

Entire Stock—Brand New

1957 LINCOLN & MERCURY

Every Car Must Go!

SAVE UP TO $1700

HUNDREDS OF CARS TO CHOOSE FROM

OUR NEW BUILDING IS UNDER CONSTRUCTION AT 9700 MANCHESTER

LINCOLN — MERCURY — MERCURY

E. M. Stivers, Inc.

St. Louis' Oldest Lincoln-Mercury Dealer

6631 Olive St. Rd. — PA. 7-1000

LINCOLN

AUTOMOBILES FOR SALE 170

STOP! SHOP!

SAVE!

1955 BUICK
SUPER RIVIERA
2-door, full power, Dynaflow, radio, heater, white wall tires, two-tone paint; one-owner; exceptional value.

'55 PLYMOUTH
HARDTOP
V8, radio, heater, automatic transmission, white walls; very low mileage.

1955 STUDEBAKER
COMMANDER
2-door, Overdrive, heater, two-tone paint, white wall tires; one-owner; low price; clean.

YATES

Indoor Used Car Arena
St. Louis' Largest Oldsmobile Dealer
OLDSMOBILE
3508 LINDELL
JE 5-6532

SEE THESE BARGAINS

'55 Ford 2-door — — — $ 895
'52 Ford 2-door — — — $ 495
'54 Chevrolet convertible — $1045
'52 Ford Victoria — — — $ 795
'53 Ford Country Squire, equipped Fordomatic, power steering — — — $ 895
'52 Ford ranch wagon — — $ 745
'53 Chevrolet 4-door — — $ 695
'53 Ford ranch wagon, Fordomatic, radio, heater, only — — — — $ 995
'52 Pontiac hardtop — — $ 795

MacCARTHY MOTOR CO.
6153 Delmar PA 7-2526
5953 Delmar PA 1-2203
OPEN EVENINGS TILL 9 P.M.

1957 CHRYSLER
Imperial convertible. A breathtakingly beautiful example of quality workmanship combined with a tremendous savings; this automobile will assure you of many years of carefree luxurious driving. The exterior is peach pink with a black orion top and the interior blends perfectly with the overall ultramodern design. Although this car is equipped with every known power accessory, it can be bought with only 2000 miles for $4795.
LINDBURG CADILLAC
Sarah at Forest Park JE 1-6402

'57 CHRYSLER
300 C HARDTOP
Beautiful cloud white, equipped with power steering, power brakes, Chrysler's new Torque Flyte transmission, heater, Firestone Premium nylon white wall tires, 9000 miles. This is Chrysler's most powerful engine, it delivers 375 horsepower. This car can be bought at a tremendous saving. List price $5796, sell $3995.
Pagedale Motors, Inc.
6915 PAGE
PA 7-7171 — PA 5-4499
Closed Sundays. Open Weekdays Till 10

IMPERIAL, '56 hard top coupe; full power; air-conditioned; excellent care by original owner; listed with AUTOMOTIVE CONSULTANTS The Dorothy Dennis System. Providing exchange service for discriminating buyers, sellers, privately owned, superior quality cars. Bank financing, insurance. YO 5-6217 — YO 5-0734.

CHRYSLER, '51 Windsor Newport hardtop; radio, heater, Fluidmatic; 1st class condition; clean; guarantee; $365. GRebe, 3620 S. Kingshighway. FL 2-0800.

CHRYSLER, '49; Saratoga; clean, radio, heater, white walls; $200. 6545 Smiley. MI 5-7009.

CROSLEY, 1947 pi-kup; runs A-1; new paint, good tires; ideal snocone wagon; $125. BRAHM MOTOR, 2841 Chippewa.

DE SOTO, '56 Firedome 4-door Powerflite; radio, heater; $1650; private. UN 7-6307.

DE SOTO, '55; hardtop, private; A1; make offer. GA 1-3308.

DE SOTO, '57; brand-new 2-door hardtop; equipped wit. many extras; factory warranty; $2595; $496 cash or trade down.
ST. LOUIS MOTORS
3949 Lindell

1952 DeSOTO
2-door hardtop; radio, heater, automatic shift; 2-tone paint $295.
GODDARD
7302 W. Florissant EV 2-6100

DE SOTO, 1951; well rebuilt motor, 4 new tires, good condition, $250. Leslie Elders, GE 6-2855.

DE SOTO '50; radio, heater, 4-door; $225. PR 1-9146.

DODGE, '53 hardtop; equipped. 7207 West Park. MI 5-5977.

DODGE '49 Coronet 4-door; equipped; private. UN 7-5010.

VINCEL PONTIAC

1957 PONTIAC 6-PASS. 2-DOOR Like New. $2095 Delivered

1957 PONTIAC Catalina Hardtop Like New. $2295 Delivered

Open Evenings 'Til 10

HIM HEEP BIG TRADER
St. Louis' Oldest and Largest Pontiac Dealer
VINCEL
3295 S. KINGSHIGHWAY at FYLER, FL 2-8900

VINCEL PONTIAC VINCEL PONTIAC

6 REAL BUYS!!!

We will sell 6 of our company demonstrators this weekend. All are Fairlane or Fairlane 500, Victorias, Town Sedans and Club Sedans, at discounts up to

$850

All carry 30-day new-car guarantee. We will give you a good trade on your car.

Weber-Deibel Motor Co.
2555 North Grand JE. 1-1322
"St. Louis' Busiest Ford Dealer"

'55 DODGE HARDTOP
A real clean V-8 Coronet in A-1 condition; has radio, heater, signals, automatic drive and many other extras; special, $1395.
SUBURBAN FORD
Manchester at Kirkwood YO 5-2580

'55 DODGE, $1295
4-door Coronet; radio, heater, white-wall tires; many other accessories; very clean; guaranteed.
TUCKER
4643 GRAVOIS VE 2-1419

'53 DODGE
6-cylinder, 2-door; real clean car; original dark green; $595.
BILGERE CHEVROLET
2817 N. GRAND FR 1-3816

DODGE '41, maroon; A1 condition; $100; 9939 Lark av., LeMay.

DODGE, '55 Royal Lancer convertible; full power throughout; pink and black with white nylon top, white walls, radio, heater; low mileage; priced to sell. Mr. Clasys, OL 2-0188.

DODGE '55 Royal sport coupe, fully equipped, power steering. 3752 St. Monica, HA 8-2552.

FORD, '51; Hardtop; fully equipped; sharp. $10 down, $5.50 week, 18 months. GLOBE AUTO 4500 GRAVOIS

$10 DOWN DELIVERS '53 FORD HARDTOP
RADIO, HEATER, AUTOMATIC ONLY
$595
Auffenberg
4318 Natural Bridge
OL 2-6250

'53 FORD
$545
Mendenhall
40 YEARS IN SAME LOCATION
2300 Washington
Open Till 9 CE 1-8205

JOS. NESSER SAYS:

If They Can Be Sold Cheaper They've Got To Be Hot! Check These Terrific Buys During Our Gigantic Sale

THESE ARE OUR NEW CAR TRADE-INS

'56 Buick, Factory Air Conditioned — $2195
Sedan; Radio, Heater, Dynaflow, Whitewalls, 2-Tone Finish. Full power including steering and brakes.
'56 Plymouth Belvedere Hardtop — $1695
Radio, Heater, Whitewalls, Powerflite.
'56 Ford Fairlane Victoria — $1595
Radio, Heater, Fordomatic, Whitewalls.
'56 Plymouth V-8 Savoy Sedan — $1395
Radio, Heater, Powerflite Transmission.
'56 Jeep Dispatcher — $745
Equipped and Ready to Go.
'55 Cadillac, Air Conditioned — $3495
8-Passenger Limousine; Full Power, Including Power Steering, Brakes, Windows, Seats; Radio, Heater, Electric Windows, Hydra-Matic; Dark Blue; Extremely Low Mileage.
'55 Cadillac 62 Sedan — $2495
Radio, Heater, Hydra-Matic, Whitewalls; Power Steering, Brakes, Windows and Seats.
'55 Lincoln Sedan — $1895
Radio, Heater, Power Steering and Brakes, Electric Windows, 4-Way Seat, etc.
'55 Packard Clipper Sedan — $1595
Radio, Heater, Automatic Transmission, Power Brakes, Torsion Level Ride.
'55 Buick Special 4-Door — $1495
Radio, Heater, Dynaflow, Whitewalls, etc.
'55 Dodge V-8 Royal Lancer Hardtop — $1395
Radio, Heater, Whitewalls, PowerFlite.
'55 Pontiac 870 Sedan — $1395
Radio, Heater, Hydra-Matic, Whitewalls.
'55 Plymouth Belvedere Hardtop — $1245
Radio, Heater, Whitewalls.
'55 Ford 2-Door — $745
Radio, Heater, etc.
'54 Buick Super Hardtop Coupe — $1195
Radio, Heater, Dynaflow, Whitewalls.
'54 Mercury Convertible — $1095
Radio, Heater, Mercomatic, Power Steering.
'54 Ford V-8 Customline Sedan — $895
Radio, Heater, Fordomatic.
'54 Pontiac 2-Door — $845
Radio, Heater, Whitewalls.
'53 Cadillac Coupe de Ville — $1495
Radio, Heater, Hydra-Matic, Whitewalls, Full Power.
'54 Ford 2-Door Customline — $745
Radio, Heater, Sharp Car.
'53 Buick; factory air-conditioned — $1095
Roadmaster Sedan, Radio, Heater, Whitewalls, Dynaflow, Power Steering.
'53 Mercury Hardtop Coupe — $895
Radio, Heater, Whitewalls, Overdrive.
'53 Mercury Sedan — $695
Radio, Heater, Whitewalls, Overdrive.
'53 Ford V-8 Customline 2-Door — $645
Radio, Heater, Fordomatic, Whitewalls.
'53 Packard Sedan — $695
Radio, Heater, Ultramatic, Whitewalls.
'53 Dodge Sedan — $645
Radio, Heater, Gyro-Matic.
'53 Pontiac Sedan — $595
Radio, Heater, Automatic Transmission.
'52 Buick Special 4-Door — $595
Radio, Heater, Dynaflow. Extremely Low Mileage.
'52 DeSoto V-8 — $495
Radio, Heater, Power Steering.
'52 Pontiac 4-Door — $395
Radio, Heater, Hydra-Matic.
'51 Nash — $295
Extremely Low Mileage, Radio, Heater, Perfect.
'51 Chevrolet 2-Door — $395
Powerglide, Radio, Heater, White-Walls.
'50 DeSoto 2-Door — $265
Radio, Heater.
'50 Buick Hardtop Coupe — $245
Radio, Heater, Dynaflow.

JOS. NESSER MTRS, INC.
NEW CAR BROKERS SINCE 1920
6536 CHIPPEWA FL 1-6300
Open Weekday Eves. 'Til 10 P.M.

'55 FORDS
3 TO CHOOSE FROM $895 TO $1095
Nice clean cars, equipped; low down payments; E-Z terms.
ANDY BURGER
SOUTHSIDE FORD DEALER
3654 S. GRAND FR 2-7600

'55 FORD STATION WAGON
9-passenger, radio, heater, like brand new. See for yourself. $1695. Liberal trade-ins and terms.
McMAHON PONTIAC
4100 GRAVOIS AT CHIPPEWA

FORD, 1953 V8 sedan; Fordomatic, radio, heater, 2 -tone; $595; also '54, $795; terms, trade. RAY DOHLE 6918 PAGE

'55 FORD
$925
Mendenhall
40 YEARS IN SAME LOCATION
2300 Washington
Open Till 9 CE 1-8205

FORD, '52, 4-door, V-8; very clean; 1-owner car. Must see to appreciate; $545.
AUFFENBERG MOTORS
4050 Gravois FR 3-8800

FORD, '52 Customline 4-door; radio, heater, automatic, white walls; $595.
COTTER BUICK
2337 BIG BEND ST 1-3400

'56 FORD
$1195
Mendenhall
40 YEARS IN SAME LOCATION
2300 Washington
Open Till 9 CE 1-8205

1955 FORD
Club sedan. A blue and white 2-door with Fairlane styling; radio; heater; Fordomatic and many other luxury accessories. A one-owner, low-mileage trade-in; this car is in excellent shape throughout; $1395.
LINDBURG CADILLAC
Sarah at Forest Park JE 1-6402

'56 FORD 2-DOOR
Jet black set off with gleaming whitewalls; standard shift. We have the cleanest cars in town.
GREBE-FISCHER
3400 S. Kingshighway FL 2-0404

'51 FORD WAGON
A nice 9-passenger car with radio and heater. Ideal family car. Special, $395.
SUBURBAN FORD
Manchester at Kirkwood YO 5-2580

FORD, '55 Customline V8; light blue 2-door sedan; economy styling in big car comfort; all in one; this fine one-owner car is in perfect condition and ready for the road; if you've been looking for a perfect late model car, come out and drive this one home; 30-month financing; bank rates.
Ray Schart Auto Sales
1022 S. Kirkwood YO 6-4141

TAKE OVER PAYMENTS
1956 Ford custom sedan; fully equipped; Fordomatic.
PL 2-1155 TW 2-8685

'55 FORD
Black, 2-door; radio and heater; real clean. Special, $995.
BILGERE CHEVROLET
2817 N. GRAND FR 1-3816

FORD STATION WAGONS
'53 Ford ranch wagon — — $ 995
'52 Ford ranch wagon — — $ 695
All are clean, 1-owner cars in A-1 condition.
SUBURBAN FORD
Manchester at Kirkwood YO 5-2580

FORD, '53; custom 2-door; heater; bargain; $695.
SUNSET AUTO CO.
2 blocks west of Lindbergh on Gravois. VI 3-4431

FORD, '53 Victoria hardtop; Fordomatic, radio, heater, white walls; beautiful 2-tone; $795.
GERHART CHEVROLET
5616 Gravois HU 1-8030

FORD; '53 custom tudor; radio; heater; automatic transmission; 2-tone paint; excellent condition; $750.
McDANIEL'S
4850 NATURAL BRIDGE

FORD, '56 Customline V8; light blue 2-door sedan; economy styling in big car comfort; all in one; this fine one-owner car is in perfect condition and ready for the road; if you've been looking for a perfect late model car, come out and drive this one home; 30-month financing; bank rates.
Ray Schart Auto Sales
1022 S. Kirkwood YO 6-4141

TAKE OVER PAYMENTS
1956 Ford custom sedan; fully equipped; Fordomatic.
PL 2-1155 TW 2-8685

'55 FORD
Black, 2-door; radio and heater; real clean. Special, $995.
BILGERE CHEVROLET
2817 N. GRAND FR 1-3816

FORD STATION WAGONS
'53 Ford ranch wagon — — $ 995
'52 Ford ranch wagon — — $ 695
All are clean, 1-owner cars in A-1 condition.
SUBURBAN FORD
Manchester at Kirkwood YO 5-2580

FORD, '53; custom 2-door; heater; bargain; $695.
SUNSET AUTO CO.
2 blocks west of Lindbergh on Gravois. VI 3-4431

FORD, '53 Victoria hardtop; Fordomatic, radio, heater, white walls; beautiful 2-tone; $795.
GERHART CHEVROLET
5616 Gravois HU 1-8030

FORD; '53 custom tudor; radio; heater; automatic transmission; 2-tone paint; excellent condition; $750.
McDANIEL'S
4850 NATURAL BRIDGE

FORD, '52, 4-door, V-8; very clean; 1-owner car. Must see to appreciate; $545.
AUFFENBERG MOTORS
4050 Gravois FR 3-8800

FORD, '52 Customline 4-door; radio, heater, automatic, white walls; $595.
COTTER BUICK
2337 BIG BEND ST 1-3400

FORD, '55 custom; clean; A1; $1595.
GEBHART CHEVROLET
5616 Gravois HU 1-8030

COUNTRY SQUIRE station wagon, 1951; overdrive, radio, heater, clock. FR 3-0496, 3509 Park.

FORD VICTORIA; 1953; fully equipped. A one-owner car. Low mileage.
FRED F. VINCEL, INC.
IN CLAYTON
8025 MARYLAND PA 5-5150

FORD, '53, 2-door; automatic, radio, heater, whitewall tires. Must sell; $685.
AUFFENBERG MOTORS
4050 Gravois FR 3-8800

FORD, '57 Thunderbird; 5000 miles; 1 owner; fully equipped; $3395 cash; must sell. WY 1-6875

FORD, '53; Victorian; exceptionally good condition; may be bought cheap. 3823 S. Kingshighway.

FORD, '55, Fairlane, V-8, automatic; radio, heater; like new; ladies car; $1345.
AUFFENBERG MOTORS
4050 Gravois FR 3-8800

FORD, 1955; balance $950; want someone to take over payments; no down payment, have good credit rate. Wheeler Auto Sales, JE 3-0065, 1201 N. Grand.

FORD, '54; custom; radio; heater; Fordomatic; leaving city; must sell second car. WO 1-1958.

FORD, '51, 2-door, V-8; very clean; mechanically perfect; $295.
AUFFENBERG MOTORS
4050 Gravois FR 3-8800

FORD, 1954 ranch wagon; equipt; 2-tone paint; new rubber; $895. BRAHM MOTOR, 2841 Chippewa.

FORD, '56 convertible, Thunderbird motor, like new, less than 7000 miles. FA 1-6191.

FORD, '53 convertible; clean. WY 1-8852.

FORD, '52; 2-door; sacrifice; $245. Klink, 2217 S. Grand.

FORD, '55; Fordomatic; ranch wagon; radio; heater. TA 2-2017.

FORD, 1949; lowered skirts; $135 or offer. OL 2-6856.

FORD, '55, 2-door ranch wagon, 6; must sell; $1150. FR 2-2712.

FORD '51 convertible, Fordomatic V8, very clean, $495. EV 5-8304.

FORD, '51, V8; Fordomatic, radio, heater; $475. After 6, VO 1-6546.

FORD, '57; hardtop, full power; fire damaged. FR 1-9264.

FORD, '53 convertible; A1 shape, $850. WY 2-1614.

FORD, '52 2-door V8; one owner; equipped; $495. OL 2-0484.

FORD, '56 Fairlane hardtop; 14,000 miles. FR 3-1847 after 6.

FORD, '50 V8 Custom; clean; A1; 2725 Utah, PR 2-9333.

FORD, '55; very clean. HU 1-8695 eves. and Sun.

FORD, '57 Fairlane 500 hardtop; 3 months old; A1. TW 2-1919.

HUDSON, '52; radio, heater, 4 new tires; clean; $375. FR 1-8679.

HUDSON, '49 4-door; good condition; private, $125. WO 2-7510.

HENRY J, '53; highest offer takes. Owner. VO 3-4477

KAISER, '51; $295; perfect condition; all leather interior. JA 1-8705.

JEEP, '51; extra good, only 1 left. Hurry, Arno Garage, 1915 N. 9th.

KAISER, '51, Hydra-Matic, radio, heater; owner; $245. FL 2-8402.

LINCOLN Capri hardtop; 1954; fully equipped; white with blue top. real buy.
FRED F. VINCEL, INC.
IN CLAYTON
8025 MARYLAND PA 5-5150

LINCOLN, '52; $695. Burns & Campbell, 3336 N. Kingshighway.

NICK SEZ! THIS IS IT IF YOU ACT TODAY!

We Are Stuck With '57 Hardtop Dodges & '57 4-Dr. Plym. Sedans 92

WE MUST SELL THESE CARS

BY MIDNIGHT, JULY 24th

'57 DODGE Hardtop Lancers $2079.00 Plus Freight

'57 Plymouths 4-Door Sedans $1680.00 Plus Freight

FIRST COME — FIRST SERVED
HURRY! HURRY! HURRY!

We Will Look at Any Deal
Bring Your Wife and Title
10 Courteous Salesmen to Assist You
LOW BANK RATES

NICK PAPPAS, INC.
3637 SOUTH KINGSHIGHWAY
Dodge-Plymouth Dealer
(Across from Southtown Famous)
VE 2-3600 OPEN WEEKDAY EVES. 'TIL 10:30

NO! NO!
Don't Bring Any Money
We Can Finance ANYONE
With Established Credit
All Payments Are for 24 Months and Include Interest and Credit, Life Insurance

'53 Chevrolet Convertible	$38.00
'53 Ford Sta. Wagon	$42.00
'55 Cross Country	$58.00
'49 Studebaker	$ 7.51
'50 Chrysler	$12.30
'50 Pontiac	$ 8.50
'55 Ford	$48.50
'53 Plymouth	$26.00
'53 Pontiac Catalina	$42.00
'54 Ford	$38.00
'53 Buick	$42.00
'54 Stude. Hardtop	$45.00
'52 Mercury	$22.00
'54 Plymouth Belve.	$42.00
'56 Plymouth	$53.00
'55 Plymouth	$48.00
'52 De Soto	$16.00
'46-7-8-9 & '50 model cars	$ 5.80

Kirkwood Mtrs.
SOUTHEAST CORNER
10800 Manchester
at Lindbergh
YO 5-1204

FISHING SPECIALS

'51 Nash	$195
'50 Buick	$195
'49 Plymouth	$149
'49 Ford	$149
'51 Frazer	$125

Ben Lindenbusch Studebaker
3300 S. Kingshighway PL 2-3300

'54 MERC. H'TOP
MONTEREY
Mercomatic, 2-tone paint, beautiful interior, whitewalls; can't be told from new.
$1395
A. B. C. MTRS.
LINCOLN-MERCURY DEALER
3671 S. Grand PR 1-8120

'56 MERCURY MONTEREY
Hardtop; beautiful 2-tone finish; Mercomatic, radio, heater, power steering and brakes, many other extras; only $1995; bank financing, 36 months.
COMMUNITY
Your Northside Ford Dealer
3455 N. Union at Natural Bridge
South of Natural Bridge

'35 MERCURY
Monterey hardtop; Merc-O-Matic, radio, heater, 2-tone, white w. 's, $895.
WEST END
Authorized DeSoto-Plymouth Dealer
De BALIVIERE AT PERSHING
VO 3-1205

MERCURY, '47 convertible; recent repairs; asking $150. MI 5-2631.

MERCURY, '50; coupe. Must sell; $135. Klink, 2217 S. Grand.

'51 MERC. CL. COUPE
$35 DOWN
24 Months Financing
Gorgeous! Brilliant jet black with snowy whitewalls, sparkling full chrome hubcaps with wheels trimmed in bright red! Sharp shaved hood and a beautiful custom-tailored red and black interior, standard transmission, radio, heater, turn signals, etc. A REAL KNOCKOUT!
BRING ONLY $35 WITH YOU! Balance in very low, budget-arranged payments.
Gross Motor Co.
4276 Natural Bridge JE 3-6937

'55 MERCURY
$1095
Mendenhall
40 YEARS IN SAME LOCATION
2300 Washington
Open Till 9 CE 1-8205

'56 MERCURY HD-TOP
Beautiful ivory and black; immaculate interior; full power. See to appreciate.
GREBE-FISCHER
3400 S. Kingshighway PL 2-0404

'54 MERCURY WAGON
A beautiful low mileage 9-passenger station wagon with automatic drive; radio, heater, signals; many other extras; SPECIAL, $1395.
SUBURBAN FORD
Manchester at Kirkwood YO 5-2580

MERCURY, '52; 2-door; 1955; fully equipped; white wall tires; black. A real clean car.
FRED F. VINCEL, INC.
IN CLAYTON
8025 MARYLAND PA 5-5150

MERCURY, '57 4-door hard top; has everything; 4000 miles; save $1600; private. VE 2-3870.

MERCURY, 1956 custom hardtop; fully equipped, cheap. See at Texaco Station, Goodfellow and Page, or call JE 5-5977.

MERCURY, '50 tudor; radio, heater; clean; make offer. 4966A Thoroan.

MERCURY, 1949 sedan; radio, heater; tip-top condition; $250. BRAHM MOTOR, 2841 Chippewa.

MERCURY, '52; have refinanced; take over payments. 2517 N. Ninth

MERCURY, '54; Monterey 4-door; radio, heater, power equipment, $1195. HA 8-4782.

MERCURY, 1951; good condition; make offer. DI 4-7110.

MERCURY, '56 convertible; Montclair, Mercomatic. EV 5-1692.

FELD FELD FELD

DON'T PAY HIGH PAYMENTS
DON'T PAY HIGH INTEREST

YR.	MAKE	DOWN	PRICE	PER MO.
1956	CHEV. FORD	150.00	$1395.00	50.00
1955	FORD PLYM.	125.00	$1045.00	37.00
1954	CHEV. FORD	95.00	$795.00	34.00
1953	CHEV. PLYM.	85.00	$645.00	27.00
1952	STUDE. PLYM.	75.00	$395.00	24.00
1951	FORD PLYM.	60.00	$345.00	22.00
1950	FORD MERC.	40.00	$245.00	19.00

125 OK Guaranteed Cars to Choose From.
FELD'S own financing at LOW BANK RATES
12 to 30 months to pay includes carrying charges and credit life insurance.

FELD CHEVROLET
6950-51 Manchester at McCausland MI 5-5782

FELD FELD FELD

$10 DOWN BUYS!

	Per Month
'52 Chrysler	$28.60
'53 Chevrolet	$27.70
'55 Dodge	$49.30
'53 Buick	$30.60
'52 Pontiac	$26.19
'55 Ford	$45.60
'53 Dodge	$27.20
'55 Plymouth	$46.80
'53 Ford	$28.10
'52 DeSoto	$21.67
'52 Plymouth	$17.80

24 Months Includes Credit Life Insurance

CALL TODAY FOR FAST CREDIT O.K.
RAY
RIXMAN, INC.
7947 N. Broadway
EV 1-3500

Station Wagons
Plymouths, Fords, Mercurys '52s Through '56s
Priced to sell. All makes and models to choose from. Very clean, low mileage cars.
A. B. C. MTRS.
LINCOLN-MERCURY DEALER
3671 S. Grand PR 1-8120

'51 FORD CONVERT.
$45 DOWN
24 Months Financing
Gorgeous jet black finish with perfect spotless whitewalls and dazzling chrome, perfect power top, radio, heater, OVERDRIVE, fender skirts, Continental kit, full chrome hubcaps, etc. VERY low mileage and a MARVELOUS driving car! Excellent mechanical condition; cars like this are EXTREMELY hard to find.
BRING ONLY $45 WITH YOU! Balance in low, budget-plan payments.
Gross Motor Co.
4276 Natural Bridge JE 3-6937

'54 FORD
4-door, 8-cylinder; Fordomatic, power steering, power brakes, power windows, light green and whitewalls. Real bargain, $995.
BILGERE CHEVROLET
2817 N. GRAND FR 1-3816

'54 FORD
$645
Mendenhall
40 YEARS IN SAME LOCATION
2300 Washington
Open Till 9 CE 1-8205

'55 FORD 2-DOOR
SEE THIS AT ONLY $895
SUBURBAN FORD
Manchester at Kirkwood YO 5-2580

TAKE OVER PAYMENTS
1951 FORD VICTORIA
Shiny brown finish with cream top. Radio, heater, Fordomatic, directional signals, good tires, clean in and out, only $22 per month for 24 months. For fast credit o.k. call MI 7-4262. Porter Auto Sales, 7228 Manchester.

FORD, '56 Customline V8; light blue 2-door sedan; economy styling in big car comfort; all in one; this fine one-owner car is in perfect condition and ready for the road; if you've been looking for a perfect late model car, come out and drive this one home; 30-month financing; bank rates.
Ray Schart Auto Sales
1022 S. Kirkwood YO 6-4141

TAKE OVER PAYMENTS
1956 Ford custom sedan; fully equipped; Fordomatic.
PL 2-1155 TW 2-8685

'55 FORD
Black, 2-door; radio and heater; real clean. Special, $995.
BILGERE CHEVROLET
2817 N. GRAND FR 1-3816

FORD STATION WAGONS
'53 Ford ranch wagon — — $ 995
'52 Ford ranch wagon — — $ 695
All are clean, 1-owner cars in A-1 condition.
SUBURBAN FORD
Manchester at Kirkwood YO 5-2580

FORD, '53; custom 2-door; heater; bargain; $695.
SUNSET AUTO CO.
2 blocks west of Lindbergh on Gravois. VI 3-4431

FORD, '53 Victoria hardtop; Fordomatic, radio, heater, white walls; beautiful 2-tone; $795.
GERHART CHEVROLET
5616 Gravois HU 1-8030

FORD; '53 custom tudor; radio; heater; automatic transmission; 2-tone paint; excellent condition; $750.
McDANIEL'S
4850 NATURAL BRIDGE

FORD, '52, 4-door, V-8; very clean; 1-owner car. Must see to appreciate; $545.
AUFFENBERG MOTORS
4050 Gravois FR 3-8800

FORD, '52 Customline 4-door; radio, heater, automatic, white walls; $595.
COTTER BUICK
2337 BIG BEND ST 1-3400

FORD, '55 custom; clean; A1; $1595.
GEBHART CHEVROLET
5616 Gravois HU 1-8030

COUNTRY SQUIRE station wagon, 1951; overdrive, radio, heater, clock. FR 3-0496, 3509 Park.

FORD VICTORIA; 1953; fully equipped. A one-owner car. Low mileage.
FRED F. VINCEL, INC.
IN CLAYTON
8025 MARYLAND PA 5-5150

FORD, '53, 2-door; automatic, radio, heater, whitewall tires. Must sell; $685.
AUFFENBERG MOTORS
4050 Gravois FR 3-8800

FORD, '57 Thunderbird; 5000 miles; 1 owner; fully equipped; $3395 cash; must sell. WY 1-6875

FORD, '53; Victorian; exceptionally good condition; may be bought cheap. 3823 S. Kingshighway.

FORD, '55, Fairlane, V-8, automatic; radio, heater; like new; ladies car; $1345.
AUFFENBERG MOTORS
4050 Gravois FR 3-8800

FORD, 1955; balance $950; want someone to take over payments; no down payment, have good credit rate. Wheeler Auto Sales, JE 3-0065, 1201 N. Grand.

FORD, '54; custom; radio; heater; Fordomatic; leaving city; must sell second car. WO 1-1958.

FORD, '51, 2-door, V-8; very clean; mechanically perfect; $295.
AUFFENBERG MOTORS
4050 Gravois FR 3-8800

FORD, 1954 ranch wagon; equipt; 2-tone paint; new rubber; $895. BRAHM MOTOR, 2841 Chippewa.

FORD, '56 convertible, Thunderbird motor, like new, less than 7000 miles. FA 1-6191.

FORD, '53 convertible; clean. WY 1-8852.

FORD, '52; 2-door; sacrifice; $245. Klink, 2217 S. Grand.

FORD, '55; Fordomatic; ranch wagon; radio; heater. TA 2-2017.

FORD, 1949; lowered skirts; $135 or offer. OL 2-6856.

FORD, '55, 2-door ranch wagon, 6; must sell; $1150. FR 2-2712.

FORD '51 convertible, Fordomatic V8, very clean, $495. EV 5-8304.

FORD, '51, V8; Fordomatic, radio, heater; $475. After 6, VO 1-6546.

FORD, '57; hardtop, full power; fire damaged. FR 1-9264.

FORD, '53 convertible; A1 shape, $850. WY 2-1614.

FORD, '52 2-door V8; one owner; equipped; $495. OL 2-0484.

FORD, '56 Fairlane hardtop; 14,000 miles. FR 3-1847 after 6.

FORD, '50 V8 Custom; clean; A1; 2725 Utah, PR 2-9333.

FORD, '55; very clean. HU 1-8695 eves. and Sun.

FORD, '57 Fairlane 500 hardtop; 3 months old; A1. TW 2-1919.

HUDSON, '52; radio, heater, 4 new tires; clean; $375. FR 1-8679.

HUDSON, '49 4-door; good condition; private, $125. WO 2-7510.

HENRY J, '53; highest offer takes. Owner. VO 3-4477

KAISER, '51; $295; perfect condition; all leather interior. JA 1-8705.

JEEP, '51; extra good, only 1 left. Hurry, Arno Garage, 1915 N. 9th.

KAISER, '51, Hydra-Matic, radio, heater; owner; $245. FL 2-8402.

LINCOLN Capri hardtop; 1954; fully equipped; white with blue top. real buy.
FRED F. VINCEL, INC.
IN CLAYTON
8025 MARYLAND PA 5-5150

LINCOLN, '52; $695. Burns & Campbell, 3336 N. Kingshighway.

4500 GRAVOIS

$10 DOWN

	Per. Mo.		Per. Mo.
'49 OLDS	$20	'51 MERCURY	$28
'54 FORD	$36	'49 FORD	$22
'51 PLYMOUTH	$25	'51 VICTORIA	$27
'51 PONTIAC	$28	'51 BEL AIR	$27
'51 RIVIERA	$29	'51 OLDS Holiday	$30

GLOBE AUTO SALES
40 OTHERS TO CHOOSE FROM
30-DAY WRITTEN GUARANTEE; 18 MONTHS
4500 GRAVOIS

HARDTOP
'54 Mercury Monterey, $1295
Monterey coupe; beautiful light beige with red top, matching all leather interior. See and drive this beautiful car.
TUCKER
2339 S. GRAND PR 6-5901

'54 MERCURY
$875
Mendenhall
40 YEARS IN SAME LOCATION
2300 Washington
Open Till 9 CE 1-8205

FORD, '57 Fairlane 500 hardtop; 3 months old; A1. TW 2-1919.

HUDSON, '52; radio, heater, 4 new tires; clean; $375. FR 1-8679.

HUDSON, '49 4-door; good condition; private, $125. WO 2-7510.

HENRY J, '53; highest offer takes. Owner. VO 3-4477

KAISER, '51; $295; perfect condition; all leather interior. JA 1-8705.

JEEP, '51; extra good, only 1 left. Hurry, Arno Garage, 1915 N. 9th.

Editorial Page Daily Cartoon

EDITORIAL SECTION

ST. LOUIS POST-DISPATCH

SPORTS Pages 4, 5, 6, 7, 8.

PART THREE — ST. LOUIS, FRIDAY, JULY 19, 1957 — PAGES 1—10C

Senate Debate Has Publicized Implications of Civil Rights Bill That Were Unforeseen by Many

Supreme Court Ruling Made School Integration Subject to Troop Enforcement—Basis of Arguments for Jury Trial in Contempt Action Is Explained.

By E. W. KENWORTHY
© New York Times News Service.
WASHINGTON, July 19.

AFTER THE FIRST two weeks of Senate debate on civil rights, a good many citizens probably share the views of Dick the Butcher in Henry VI.

"The first thing we do," said Dick, "let's kill all the lawyers."

Ordinary citizens, however, were not the only ones ignorant of all the bill contained. It breezed through the House with scarcely any attention to the questions which have embroiled the Senate and made major deletions and amendments certain.

Even President Eisenhower conceded that he had thought the bill's principal objective was the right to vote and that upon re-reading it, he had discovered "certain phrases I didn't understand."

Sources of Confusion.

The widespread confusion has arisen from:

1. The "discovery" that the bill permits enforcement of school integration, as well as the right to vote, by federal court injunction.
2. The assertion by Southern Senators that the bill contemplates the use of federal troops to carry out integration decrees.
3. The tangled legal question of whether a non-jury trial of contempt cases arising out of violation of an injunction—as provided by the bill—is a deprivation of basic constitutional rights.

To take up these matters in order, how did the idea become so widely accepted that the bill's sole purpose was to fashion teeth for federal right-to-vote laws?

In the first place because the Administration's civil rights program in 1956 concentrated on voting rights. It asked Congress for legislation authorizing the Attorney General to bring injunction proceedings against anyone depriving, or threatening to deprive, a citizen of voting rights, guaranteed without distinction of race, in section 1971 of Title 42, United States Code.

Brownell 1956 Proposal.

As for other civil rights, Attorney General Brownell, in 1956, merely recommended that the proposed civil rights commission study legislation authorizing the Attorney General to "initiate civil action where necessary" to protect such rights.

Thus, the idea became implanted that the Administration was chiefly interested in guaranteeing the franchise. There was no specific mention of school integration.

When the Administration submitted a draft of legislation last winter, that, too, contained no specific mention of school integration.

However, Part III of the draft bill called for the addition of two paragraphs providing for injunctions, to section 1985 of Title 42, United States Code. The pertinent part of Section 1985, which derives from acts passed by Congress in 1861 and 1871, reads:

"If two or more persons . . . conspire . . . for the purpose of depriving, either directly or indirectly, any person or class of persons of the equal protection of the laws, or of equal privileges and immunities under the laws . . . the party so injured . . . may have an action for the recovery of damages . . ."

By the Supreme Court's 1954 ruling, school segregation became a deprivation of equal privileges covered by Section 1985.

Inserted by Reference.

Thus, the federal power to enforce desegregation by injunction was inserted into the civil rights bill by reference.

In testimony before a Senate judiciary subcommittee last February, Brownell made quite clear that the bill did provide such power, and was not limited to voting rights. This attracted little notice at the time.

What, then, of the Southern charge that the bill envisages the use of troops?

The power is in the bill—though again not stated explicitly. In the United States Code, two pages beyond Section 1985, is Section 1993, which is derived from laws passed in 1866 and 1870. Section 1993 reads:

"It shall be lawful for the President of the United States, or such person as he may empower for that purpose, to employ such part of the land or naval forces of the United States, or of the militia, as may be necessary to aid in the execution of judicial process issued under sections . . . 1985-1992 of this title (42) . . ."

Thus Section 1993—the use of troops—applies to Section 1985 which now includes school integration as one of the equal privileges guaranteed by the Constitution.

Both school integration and the use of troops are in Part III of the bill, and the prospect is that this part will be knocked out altogether.

Therefore, the great struggle is likely to come over whether those who violate a court injunction against interference with voting rights should, or should not, have a jury trial in contempt proceedings.

The bill does not specifically mention what kind of a trial the accused shall have. It empowers the Attorney General to ask for an injunction whenever "any person has engaged" or there is reason to believe he is "about to engage" in acts to deprive another of voting rights.

U.S. Made a Party.

The reason that the United States in this way is made a party under the bill is found in Section 3691, Title 18 of the United States Code, which reads:

"Whenever a contempt charged shall consist in willful disobedience of any lawful writ . . . of any district court of the United States . . . and the act or thing done or omitted also constitutes a criminal offense under any act of Congress, or under the laws of any state in which it was done or omitted, the accused, upon demand therefor, shall be entitled to trial by a jury . . .

"This section shall not apply . . . to contempts committed in disobedience of any lawful writ . . . entered in any suit or action brought . . . in the name of . . . the United States."

Thus because the injunctive proceedings would be initiated by the Attorney General, cases of contempt would be tried without jury.

Supporters of the bill argue that there is nothing irregular or even uncommon about this, that contempt cases in equity proceedings—and they would be equity proceedings under the new bill—are usually tried without jury. They cite some 28 statutes permitting such non-jury trials for contempt, including the Sherman Anti-Trust Act.

Opponents' Argument.

Opponents of the bill contend the cases are not parallel. Suppose, they argue, that in an anti-trust equity suit a judge finds that a monopoly exists and orders the company to sell a factory or divest itself of 100,000 shares of stock.

If the company refuses, it can be fined, or its officers jailed, in contempt proceedings for violating the judge's orders. The officers cannot be tried and punished for committing a criminal act, because the refusal to sell is not a crime.

On the other hand, the bill's opponents argue, to deprive a citizen of the vote, or to conspire to prevent him from voting, is a crime under federal law (for example, Title 18 United States Code, Sections 241 and 242) and many state laws.

Contrary to equity procedure, the bill's opponents argue, the bill permits the court to issue injunctions against an act that is a crime. If Jones is enjoined from interfering with Smith's voting rights and does so, he will not only have violated the order but committed a crime. He will be tried and convicted by a judge without jury for the contempt and not for the crime. This, they argue, is a deprivation of jury trial guaranteed by the Constitution.

Treasury Aid to Resign.

WASHINGTON, July 19 (AP)—The White House announced yesterday that Assistant Secretary of the Treasury David W. Kendall plans to resign to return to private law practice, probably by the end of this year.

FLEESON

Money Woes Spur Move to Oust Butler

Democratic Committee $660,000 in Hole—Rights Also Issue.

By DORIS FLEESON
WASHINGTON, July 19.

WHEN a gathering of politicians can't produce at least one good rumor, all that remains is to write their party's obituary. From the recent meeting of Democrats in Harry Truman's home town has emerged a report of new plans to oust Paul M. Butler as chairman of the national committee.

The threat to Butler actually occurred several days later when three powerhouses of the national committee — Carmine de Sapio of New York, Mayor David Lawrence of Pittsburgh and Jake Arvey of Chicago—held a very private conclave with Truman.

With them was the national committee treasurer, contractor Matt McCloskey of Philadelphia, who has long warred with the chairman. Their feud is of real importance, since the committee admits to being $660,000 in debt and probably owes even more; its 75 employes sometimes have to wait for the ghost to walk, and possibly so does the landlord of its one third of a floor in a modern office building.

This group can almost surely muster the votes to call a committee meeting and elect a chairman of its choice. Its problem, hashed over to no conclusion at Independence, is to get the old bills paid so as to give their man—thought to be James Finnegan of Philadelphia, who managed Adlai Stevenson's 1956 effort—a decent sendoff.

Butler's deficit difficulties are his greatest; committeemen otherwise feel he has been greatly helpful to them and they can relax in the certain knowledge of his sincerity and integrity. Part of the trouble is that same old party division pointed up by the civil rights issue.

Party liberals felt their view had to be expressed as a counterpoise to the southern leadership in Congress. So they have hired a suite of rooms, a staff and a $20,000-a-year staff director, Charles Tyroler, so a national advisory council can function.

These and other sources of the sinews of war are also being tapped by Senate and House campaign committees who will bear the brunt of the midterm election campaign next year. The House operation under the capable Ken Harding is rather modest.

Not so the Senate setup, where the restless ambition of Senate majority leader Lyndon B. Johnson has installed his former whip, Senator Earle Clements of Kentucky, who was defeated last year. It is understood that Clements is being paid a Senator's salary. He is the voice of Johnson and eager to build for him bigger and better majorities.

In fact, Clements is so eager that he tried at Independence to raid the chicken coops of the California leaders who have—or think they have—persuaded their reluctant dragon, Attorney General Pat Brown, to run for Governor. Clements held up to Brown a shining vision of Johnson's mighty army and urged him to join it as Senator.

Brown is, of course, no more averse to flattery than the human race generally, but he prudently rallied other Californians to see the show. At least one told Celements to mind his business and let California handle its own.

RELATIONS TO IMPROVE, SAYS U.S. ENVOY IN POLAND

WARSAW, July 19 (AP)—United States Ambassador Joseph E. Jacobs yesterday forecast a further improvement in Polish-American relations.

"The way things look now augurs well for the future," he said. "If all goes well we can look for further betterment."

Jacobs leaves Warsaw next week to retire. His successor here will be Jacob D. Beam, career diplomat who has served in Yugoslavia, Russia, Indonesia and Germany.

New Carrier Landing Device

—Associated Press Wirephoto.

The Navy's new mirror landing system reflects the landing of a jet plane on the carrier Saratoga at Patuxent River (Md.) Base. LT. DEMETRO VERICK watches a fellow pilot's landing. Four strong beams of light are focused on the four-foot square mirror, creating a brilliant spot of light that remains centered when the incoming pilot keeps his plane at correct angle and glide path. The spot moves when the plane is out of position. The green lights at top of the device are stationary. The new system will be installed on other carriers.

REPORT ON RED CHINA

Country Has Its First Scientific Program On Utilizing Forests

By WILLIAM KINMOND
Toronto Globe and Mail Staff Reporter.
Reprinted by Special Arrangement.
(TENTH OF A SERIES.)

HARBIN.

NOT far from here, as distances go in this country which is almost the size of Canada, China is conducting its first scientific program of utilizing forests. For here, where natural conditions favor the growing trees, lumber is almost as precious as diamonds.

This program, based on a recently completed survey and classification of resources, is being conducted in the Changpaishan mountains, near the Chinese-Korean border. The program lays down plans for felling, for improving conditions for the growth of trees, and for the regeneration of the forests. The same type of program is being instituted in other areas.

In the Greater and Lesser Khingan mountains, also in this part of China, to the north, 50,000,000 acres of forest have been surveyed and photographed from the air.

At the opposite end of the country, in Tibet and western Szechuan province, great forests of spruce, fir and Chinese hemlock-spruce have been surveyed. Many of these trees, which provide excellent construction lumber, are 200 or 300 years old. Survey parties are mapping areas for conservation as well as for lumbering.

So sparse in fact is China's

Continued on Page 8, Column 6.

21 American Nations Map War Strategy

Joint Defense Plan Is Revised in View of Nuclear Threat.

By JACK RAYMOND
© New York Times News Service.
WASHINGTON, July 19.

A NEW joint military defense plan was approved yesterday by the Inter-American Defense Board, representing 21 countries in the Western Hemisphere.

It was the first new military strategy since 1951 to be adopted by the group, which was founded in World War II.

The details were secret, but the new defense plan is understood to be based on the premise that the threat of Soviet Communist aggression is as real as ever.

The new plan is said to take into account the advent of revolutionary new weapons, particularly the possibility of nuclear aggression at vulnerable points, such as the Panama Canal.

It is believed to deal also with problems of weapons standardization and the availability of raw materials in the event of emergency.

There was said to be no pressure, similar to that existing in other alliances of which the United States is a member, on the part of smaller nations seeking modern nuclear weapons from the United States.

A significant factor in the new military plan, it was said, was the recognition of the need to curtail armament costs. This problem was dealt with at the regional conference in Buenos Aires last May.

At that meeting military representatives of Argentina, Brazil, Uruguay and Paraguay met to discuss problems of the defense of the South Atlantic.

Unlike the North Atlantic Treaty Organization, the Inter-American Defense Board has no forces of its own. Like the Southeast Asia Treaty organization, it is a planning board that depends on the readiness of separate national military forces.

Different from either, the Inter-American Defense Board has only one major power—the United States. The board is the "organ of preparation for collective self-defense" of the organization of American states.

Scientists Reported Optimistic Over Taming Hydrogen Power

Melvin Price Discloses Feeling of Progress After Meeting of Congressional Unit With AEC Experts.

By RICHARD DUDMAN
A Washington Correspondent of the Post-Dispatch.
WASHINGTON, July 19.

A NEW FEELING of optimism among American scientists who are trying to tame the hydrogen bomb for peaceful purposes was reported today by Representative Melvin Price (Dem.), East St. Louis. Price is chairman of the subcommittee on research and development of the Senate-House Joint Committee on Atomic Energy.

Discussing a hearing the committee had held yesterday on development of thermonuclear power, Price told the Post-Dispatch the scientists appeared more encouraged than ever before, although no one can yet predict when current efforts will be successful.

Witnesses at the hearing included Dr. T. H. Johnson, director of research for the Atomic Energy Commission; Dr. Arthur Ruark, technical director of Project Sherwood, the AEC's effort to develop a controlled H-bomb reaction, and heads of the four laboratories working on the project.

Satisfied With Budget.

Price said the scientists appeared satisfied both with their current budget for the project and with the current rate of declassifying information on the subject.

The pending authorization bill for the AEC includes an item of $5,600,000 for Project Sherwood. Price said he had been told this was adequate for the present, although a larger amount would become necessary when it came time to develop new apparatus to prove some new theoretical principle.

Secrecy surrounding the project has been a target of much criticism. Price reported, however, that the scientists working to develop hydrogen power see now tremendous benefits to be gained by faster declassification.

The AEC follows the Russians in releasing information about the development of thermonuclear power, Price said. As soon as any new details are revealed by the Soviet Union, the AEC discloses its own information in the same field.

Reason For This Procedure.

Price explained that this procedure was considered necessary because of the possibility that findings of the project might be applicable to hydrogen weapons as well as to the peaceful applications.

The Congressman said he was inclined to rely on the judgment of the scientists in this matter because he thought they ordinarily would want to release as much scientific information as possible in the interests of scientific progress. He pointed out that part of their enthusiasm about Project Sherwood stems from the fact that it "takes some of the burden off them for their involvement in the weapons program."

Russia has a substantial hydrogen power research program, probably next to that of the United States, Price said. Britain probably comes third, he said, and the United States and Britain have arranged to exchange classified information on the subject. West Germany, France, India and possibly other nations have nominal programs.

Price said one indication of progress was the fact that private money already is being invested in hydrogen power research. He said the general atomics division of General Dynamics was putting $10,000,000 into a four-year basic research program and General Electric also was setting up a special study.

REDS IN INDIA MAINTAIN CASTE SYSTEM IN DEATH

MADRAS, India, July 19 (AP) Kerala, the only Communist-run state in India, is retaining the ancient system of caste segregation at cremation grounds.

A Communist member who raised the question in the legislative assembly was silenced by Dr. A. R. Menon, independent leader of the Communist-dominated health ministry, who said:

"The caste system is more rigorously observed in cremation grounds than elsewhere and there will be a hue and cry if communal cremation grounds are prohibited in the state."

15° COOLER WITH ZONOLITE
DO IT YOURSELF
ZONOLITE COMPANY
1705 Sulphur Ave. MI. 5-8786

CHAMBERLIN INSULATION
First Step in Air-Conditioning
INSTALL NOW
In Walls and Ceilings
Our 40th Year • FHA Terms
CALL JE. 3-6600

BEFORE YOU BUY, BETTER TRY
THE NEW 1957
PONTIAC!
HIGHER TRADES AND BIGGER SAVINGS BRING BUYERS BACK
To
B.P.B. Pontiac
1201 S. Florissant Rd.
Ferguson, Mo. JA. 1-4780

WHAT DO YOU NEED FROM Central Hardware

LAWN UMBRELLAS
ALL HAVE ADJUSTABLE-TILT ALUMINUM POLES!!

$24.95 Polka-Dot UMBRELLA
It's the latest . . . gay colorful polka dots. Made of heavy duty water-repellent vinyl. Umbrella is 6-ft. in diameter, has 6 strong ribs.
SALE PRICE 16.95

$34.95 Modern Leaf UMBRELLA
Made of heavy duty water-repellent vinyl, and it's embossed! Huge 7-ft. diameter umbrella has the colorful, modern-leaf design, with garden-green underside.
SALE PRICE 26.95

$39.95 Chintz-Lined UMBRELLA
Your chance to get a fully-lined umbrella at an $11.00 saving. Of heavy forest-green duck with chintz lining. This 6-ft. umbrella has 8 ribs.
SALE PRICE 28.95

'BILD-A-FENCE' PICKETS
Just stick them into the ground—Each picket interlocks making a sturdy attractive fence!

Each Picket Is 21 Inches Tall and 12 Inches Wide
PER PICKET 15¢ | BOX OF 24 PICKETS $2.49
Of process-hardened steel sealed inside a heavy layer of indestructible plastic, for years of service. Each picket comes complete with slip-on clips to make fence rigid and sturdy.

DRIER-OUTER
DRIES OUT DAMP BASEMENTS—CLOSETS—ROOMS! STOP MOLD, MILDEW AND ALL MUSTY ODORS!

"DRY-OUT" STAND $1.89
Extra Large Stand — — — $3.59
DOWFLAKE CHEMICAL
25 Lbs. $1.19 | 100 Lbs. $3.89

SEALS AROUND TUBS SINKS and SHOWERS
Kit With 15 Ft. of Plastic Cove Reg. $1.69
$1.33
It sticks to anything — plaster, wood, plastic tile, linowall, etc. The kit includes adhesive, brush and pre-formed corners. Everything you need.

Special Purchase!
SAVE ON LEGS

MORE THAN ½ OFF
PER SET OF 4 LEGS
6-Inch Reg. 2.98 $1.49
12-Inch Reg. 3.49 $1.59
16-Inch Reg. 3.98 $1.79
18-Inch Reg. 4.49 $1.89
22-Inch Reg. 4.75 $2.29
28-Inch Reg. 5.59 $2.79

SOAK YOUR LAWN
SOAKER-SPRINKLER

IT SOAKS TREES FLOWERS SHRUBS
Triple-tube construction makes sprinkler lie flat, will not roll. Water openings are scientifically placed so every square foot of area receives a steady gentle soaking. Attaches to your garden hose or faucet. Fully guaranteed of course. Has couplings on both ends so you may join several together.
25-Ft. Reg. $2.59 $2.29
50-Ft. Reg. $3.98 $3.59

BRIGHT REFLECTOR
House Marker
Numbers Stand Out Clear and Sharp When Auto Lights Strike It!
2.89
This lovely wrought-iron marker can't be missed . . . day or night. Gracefully curved silhouette . . . it just sticks into the ground. You get eight glo-numbers with it!

WITH CENTRAL HARDWARE AND FHA TERMS . . .
REMODEL! REBUILD! REPAIR!
• ADD A ROOM • HAVE A NEW KITCHEN
• BUILD A RATHSKELLER • BUILD A GARAGE
• INSTALL A FURNACE • INSTALL A NEW ROOF
• HAVE A NEW BATH • BUILD A FINE FENCE
• PAINT YOUR HOME • GET A WATER HEATER
. . . and hundreds of other home improvement jobs!
CENTRAL HARDWARE HANDLES EVERYTHING!
We will supply all the material, and you can do it yourself or we can arrange for the labor. You make one small payment each month that covers both the material and labor.
NO MONEY DOWN
As Little As $5.00 Per Month

CENTRAL HARDWARE
ORDER BY PHONE EV. 3-2070 Toll Phones Call Enterprise 811 Toll Free
LINDBERGH STORE — LINDBERGH AT BIG BEND — OPEN EVERY NIGHT
KINGSHIGHWAY STORE — 1616 S. KINGSHIGHWAY — Open Nites, Monday Thursday & Friday
WELLSTON STORE — 4230 EASTON AVENUE — Open Nites, Monday Friday & Saturday
DOWNTOWN STORE — 811 N. SIXTH AT DELMAR — Open Nites Monday & Thursday
N. UNION STORE — 4200 N. UNION — OPEN DAILY 8:00 'til 5:30

Batteries, Bodies, Parts, Tires 183

FOUR 6.70x15 Goodyear white side wall nylon. Good clean trade-in; $8.50 each or $32.50 set. Easy terms. Call Bob. BADEN TIRE CENTER, EV 5-9250.

HOUSE TRAILER, 1953; 28½ ft., modern; $1350. HA 8-2707.

TIRES; set of whitewalls; sacrifice. HE 2-8909.

TIRES; four 710x15 slightly used tubeless tires, $45. PR 2-5555.

THINGS FOR SALE

ANIMALS, LIVESTOCK 200

WANT MEAT TYPE HOGS? See us for Landrace registered; all sizes including bred gilts; YO 5-4604 weekdays only, 1300 Evans, St. Louis 22, Mo.

BULL; registered, polled Hereford of Domino stock. EV 1-7222, 6-7 p.m.

DOGS—CATS 202

BARGAIN PRICED PUPS
Miniature Pinschers, A.K.C., $40; Bostons, A.K.C., $45; Chihuahuas, A.K.C., $40; Boxers, A.K.C., $35; Schipperke's, A.K.C., $25; Toy Terriers, $25; Miniature Fox Terriers, $15; Doberman Pinschers, $25; Pekingese, $32.50; Collies, $15; Beagles, $12; Cockers, $15; Collie Sheps, $7; Persian Kittens, $8; monkeys, many others. National, 3021 Olive.

BARGAIN PRICED PUPS
Large selection, many breeds, new arrivals daily; kittens, monkeys, hamsters, mice, etc. National, 3021 Olive st.

BASSETT Pups; registered, blacks or red. Call JU 7-3592.

BEAGLE pups, A.K.C. registered. IV 7-4725.

BOSTON TERRIER puppies; A.K.C.; stud service. 6289 Magnolia, MI 5-6192.

BOSTON pups; A.K.C.; $45; real beauties. National, 3021 Olive.

BOXER; 1-year-old male; fawn and white; AKC registered; wonderful with children. EV 5-4942 or Randolph 4-3214J.

BOXER PUPPIES, 6 weeks, A.K.C. registered; good line; Sunday, VN 7-4959.

BOXER pups, A.K.C., flashy black mask; reasonable. HA 8-6052.

BOXER female, 14 months old. AKC, $50. CO 1-0855.

BOXER PUPS; A.K.C.; $35; fawn beauties. National, 3021 Olive.

BOXER BULLDOG, brindle male; moving, must sell. Sunset 9-4365.

BOXER puppies, champion blood line, A.K.C. registered. HA 9-4394.

CAIRN terrier; 10 months; loves children; ideal pet; $35. FL 2-3129.

CHIHUAHUA; male, 1 female; reasonable. GA 1-4008.

CHINESE pug pups, A.K.C., $45; fawns. National, 3021 Olive.

COLLIE PUPS, A.K.C.; the finest pet and guard for your child. Droway Hill Kennels, Valley 5-2397.

COCKER pups, registered; also 2-year-old mother. WO 2-1359.

COCKER SPANIEL pups, $15; extra nice. National, 3021 Olive.

COLLIE PUPS, A.K.C. registered, wormed, inoculated. WY 3-0841.

COLLIE PUPS, REGISTERED, WY 3-4843 9453 Olive st. rd.

COLLIE PUPS, sables, AKC, 2745 Brouster. HA 8-6389.

DACHSHUNDS; 5 males; red; 7 weeks; registered; reasonable. 4828 Parker.

DACHSHUND miniature puppies, A.K.C. UN 8-6474.

DACHSHUND puppy; sired by son of champion. VO 3-6069.

DACHSHUNDS, A.K.C., $40; outstanding buy, National, 3021 Olive

DOBERMAN Pinscher pups, $20; real buy. National, 3021 Olive.

DOGS boarded; excellent care; very reasonable. Essex 6-4146.

FEMALE BOXER, with four pups; A.K.C. registered; or sell separately; cheap. C. B. Johnson, North Hughes 25, Dexter, Missouri.

FOX TERRIER pups $10; black, white toy type; beauties. 4328 Carson rd., HA 8-3841.

FRENCH POODLE; 6 months; miniature; a beautiful silver; housebroke; A.K.C.; loves children CO 1-6217.

FRENCH POODLES; black miniature; A.K.C. FL 3-5588.

GERMAN SHEPHERD PUPS, A.K.C., top blood lines; never before have pups of this quality been offered in St. Louis. VI 3-4089.

GERMAN shepherds; dogs, pups, stud; board dogs, cats; wash, trim, dip. Vera-Rol, JA 2-0842.

GERMAN shepherd pups; A.K.C. registered. MI 7-3986.

GERMAN SHEPHERD puppies, A.K.C.; males only. WY 3-6297.

GERMAN shepherd pup; female, wormed, house broken. UN 8-4930.

IRISH SETTER, male; free for good home, large yard. WO 2-6670

MIN PINS; A.K.C.; $40; rare beauties. National, 3021 Olive.

PEKINGESE registered toy puppies; stud service. Wolz. FL 1-6570

PEKINGESE pups; A.K.C.; cheap. JA 2-0646.

PEKINGESE puppies; AKC; very small; colors. HA 8-8176.

POODLE PUP, silver miniature female, 8 weeks, A.K.C. VI 3-3073.

POODLE PUPS, silver toys, miniatures, reasonable. Essex 5-3431.

POODLE; beautiful jet black, male; innoculated. UN 8-4730.

PUGS, 7 weeks, male, females; champion sired. Adams 4-3362.

SCHIPPERKE pups; A.K.C.; $25; jet black, small. 3021 Olive.

TOY poodle puppies; white, registered; also stud service; white, silver, brown. HU 1-3225.

TOY MANCHESTER, AKC; cheap. PR 3-5698 or UN 7-7144.

TOY BOXER; female; housebroke; 8 months; reasonable. MI 5-2557.

WEIMARANER; male, 10 months, excellent retriever, partially trained for hunters; papers; $100. EV 3-1029 except Sat., Sun.

ARE YOU looking for a really nice DOG OR PUP? Then by all means see the choice selection, ON DISPLAY AT SPRY FARMS 6180 DELMAR

TWO male Weimaraner pups, thoroughbreds with papers; $75 each. Thornhold 8-2192, Elsberry, Mo.

DOGS AND CATS WTD. 203

BLACK and tan or Manchester; prefer female. TA 2-1599 evenings

HORSES AND VEHICLES 205

ALL Western Horse Show, Sunday, July 21, 1:30 p.m., Bar-L Ranch, 1701 N. Lindbergh, St. Louis. Sponsored by East St. Louis Saddle Club. Admission $1.

RIDING HORSE; GENTLE. Call TR 7-7336

HORSES, work and riding, stable at 2806 Walnut; also all kinds used lumber and brick at 7200 S. Broadway. Call Wm. Jones, LA 7-2514.

2-HORSE factory-made trailer; rough-out roping saddle with quilted seat. WO 2-7192.

HORSES, 2 riding; 3 years old; $175. UN 4-2317

PLEASURE horses and work team. WO 2-3290 or VE 2-1996 after 5:00 p.m.

PONIES and horses; track broke, gentle, $135 up. IV 7-6261.

TWO nice Palominos; 1 spotted horse; also 8 acres McKelvey rd.; fenced barn, live spring. HA 7-6967.

SADDLES, Western, two. GA 1-4751.

POULTRY AND SUPPLIES 209

3 LARGE buildings; rent or lease (between St. Charles and Weldon Springs); build for poultry; could be used for horses, storage or other purposes. PA 7-8579.

PHEASANT CHICKS from 1 day to 6 weeks; also grown. YO 5-8492

BIRDS FOR SALE 211

P-A-R-R-A-K-E-E-T-S
Our Finest Ever; Rares and Normals; Beautiful Birds; A.B.S. Bonded. From $3.95 up.
SPRY FARMS 6180 DELMAR

PARAKEETS, $1.25; canaries, $1.49; Parrots, cages, supplies. National, 3021 Olive.

BIRD CAGES, flight, breeding, racks, stands. EV 3-3751.

AIR-CONDITIONING EQUIPMENT FANS—WINDOW FANS 214

AI 1957
AIR CONDITIONERS
7 BRANDS
FEDDERS
VORNADO
PHILCO
SACRIFICING 2 CARLOADS AIR CONDITIONERS BELOW COST.
PARKLANE SALES
7021 OLIVE STREET RD.
Open Evenings Till 9 P.M.

Auto Air-Conditioning
Trunk and dash units with Robertrol valve at TREMENDOUS savings. A few left for '56 and older model cars.
$175
Plus installation; dash unit.
RCA SERVICE VI 3-4401

AIR-CONDITIONERS; G.E., new, 1-ton, $198; used from $75. Household Appliance & Furniture, 2601 N. 14th. MA 1-8466.

SELLING OUT AT COST; ¾ and 1-ton Philco, Fedders and Frigidaire, State Elec. Co., 4001 Goodfellow. EV 3-0250.

A. A. FANS, all types blades, guards. 1427 Franklin. GA 1-4980

AIR-CONDITIONERS; ¾ and 1 hp. window; new and in crates. 5-year warranty. Must sell. Call Mr. Finnegan, ST 1-2500 after 5 p.m. and Sundays TA 1-4944.

AIR CONDITIONERS, "Fedders," repossessed, balance due $57.88, guaranteed, $5 down. Open nights till 9. Specialty, 820 Franklin.

AIR-CONDITIONER; G.E. Thinline, 1 ton, marred, $189. Putnam, 5176 Easton.

AIR-CONDITIONER, room coolers; ½-hp. and larger; new, used; low price. Air Guard, 3039 Olive.

AIR-CONDITIONER, ¾, $149.95. FAIR MERCANTILE, 8257 SHAW

AIR CONDITIONER, $149.95; new, 4633 Jamieson. MI 7-3691.

BUILDING MATERIALS 227

SAND LIME BRICK
SALE OF STORM-DAMAGED STOCK

Approximately 200,000 facing brick which were slightly soiled during the recent storm are available for sale as seconds or common stock.

These bricks are obtainable in white or pastel shades and are priced to sell.

Apply
PACIFIC MATERIALS CORP.
PACIFIC, MO., or CALL Clearwater 7-2424

AIR-CONDITIONING EQUIPMENT FANS—WINDOW FANS 214

AIR-CONDITIONERS, new, $119 up. 1732 Pine, MA 1-1307.

AIR CONDITIONER; Fedders; ¾-ton; perfect; $125. WY 1-2533.

BARGAIN; must be sold today; fully rigged boat with a 1957 Scott Atwater 16-hp. motor; will sell separate. EV 5-5830.

CARRIER
Room air-conditioners; 1 h.p., $189; 1½ h.p., $269. 2309 S. Grand. PR 2-1111.

CASEMENT ¾-ton de luxe; new; $179.95. 1732 Pine. MA 1-1307.

FANS, new 20" pedestal, $19.50; others $2.50 up. 1914 Franklin.

FANS, window, $16.50; blades, motors. FO 7-6088; 4619 Easton.

FANS; 1 large pedestal, 3 small; all A1. EV 5-1831.

FANS, blades and fan parts. HEMPLE, 1419 S. Broadway

NEW LOW PRICE on '57 model air conditioners, ¾-ton, thermostat, 2-speed fan, fresh air ventilator, exhaust, flush mount, $139; coms and get them. Braudis, 1229 S. Second.

GOVERNAIR, new package air conditioners, 3-ton, single phase, $500; 5-ton, 3-phase, $600. Braudis, 1229 S. 2nd. CE 1-4944.

NEW air conditioners. Mathes, ¾, $149; 1-ton, $159; 1½-ton, $219; 2-ton, $249. Well-Bilt, 1-ton, $159; 1½-ton, $199; 2-ton, $275. G.E., ¾, $150. Emerson, $150. EH, ¾, $175; 1-ton, $199. Vornado, 1-ton, $199. Braudis, 1229 S. 2nd. CE 1-4944.

NEW '54-'57 Ford air-conditioner in crate, $175. MI 7-1816.

PHILCO; 1-ton de luxe; 220 volt; crate-marred; $160. 6 S. 7th.

SACRIFICING 2 carloads air-conditioners below cost; 6 brands: Fedders, Vornado, Philco. Park Lane Sales, 7021 Olive St. Rd.

WINDOW FAN, 24", Chelsa and louvers. FO 7-7023.

10 NEW 3-ton water cooling towers; $95 each. P & D TRUCK, 4150 OLIVE, JE 1-4704.

2-TON RCA; used 1 month; $225. FL 3-4084. PR 1-0671.

1 HP., 220-volt Deering air-conditioner; $125. 4260 Lafayette.

AIRCRAFT 215

BASE your airplane at beautiful Civic Memorial Airport, East Alton, Ill. The best maintained airport in the mid-west. 4000-ft. hard surface runway, runway lights, beacon and H marker. Brand new T hangars. Single engines, $25, twin, $50. Complete line service. CE 6-0757.

ERCOUPE, 85-hp.; new tires, windshield, battery, prop. Super Homer custom interior; licensed to April 58. Call between 3 and 7, EV 3-3319.

¼ OR ¼ INTEREST in '54 Tripacer. Terms. Express 7-5964.

STINSON 1948 station wagon, 165 h.p. heavy case engine, full blind panel. MO 2-1230.

ANTIQUES 217

CHAIRS, statues; private party, UN 8-4220, SH 1-9097.

ANTIQUES WANTED 218

CALL WEBER, JE 5-1460
Cut glass, painted china, music boxes, jewelry, paintings. Also HE 2-4493, evenings and Sunday.

Baby Gifts—Child. Supplies 220

SPECIAL CRIB CLOSE-OUTS
BABY LAND. MO 4-2690

BICYCLES, MOTORCYCLES 221

$75 DOWN
Puts you on a 1957 Harley Davidson Hummer. At your friendly Harley Davidson dealer. Largest stock of parts and accessories in the Middle West.
DOMYAN BROS.
711 S. 10th, East St. Louis, Ill.
UP 4-9014

'55 HARLEY-DAVIDSON
74 F.L.H. gleaming red, loaded with chrome, twin saddle bags, lots more; make offer.
HALE MOTORS 4040 GRAVOIS

MOTORCYCLE; sell or trade. MA 1-5834 after 4:30.

SCOOTERVILLE, 5033 DELMAR; new, used scooters. FO 1-7512.

HARLEY DAVISON, 1951; 74; motor cycle; excellent condition, lots of chrome. Harry Bohle, 925 Cedar st., Highland, Ill.

HARLEY Davidson motorcycle, 55 KH, 9530 Prescott, Overland. A.M.

HARLEY DAVIDSON, '46; 74; A1 condition. HA 7-3641.

HARLEY-DAVIDSON, 1952, 74; OHV; looks, runs good. MI 5-4080

HARLEY DAVIDSON, '57; lots of extras. JA 1-0466.

INDIAN 1948; reconditioned; sacrifice; $195; PE 1-4890.

MOTORCYCLE, 1952 Harley-Davidson, Model K; A1 condition; $350 or best offer. 4100 S. Broadway, FL 2-5200.

MOTORCYCLE; '55, BSA, A-1; 8000 miles; $595; 3663 Converse, East St. Louis, Ill. UP 5-7536.

SIMPLEX MOTORCYCLE, '55, $125; '58 CHEVROLET COUPE, excellent mechanical condition, $125. PL 2-9024. 4315A Bingham.

BOATS AND MOTORS 223

TOP VALUES
14' Wolverine Boat with steering and windshield $300
14' Christ Craft, 25 h.p. electric E w i n rude and trailer $685
14' Swizzer Craft, upholstered, fully equipped, with 1954 25-h.p. electric and trailer $725
Man. other complete outfits and used motors to choose from.
SCHNEIDER SALES
4911 NEOSHO FL 8-2623

AERO CRAFT
BOATS, CANOES
PRICES SLASHED
16 ft. Owens runabouts, reduced 25%
HEROLD'S SPORT SHOP
8318 Manchester WO 1-9410

$895
BOAT, MOTOR, TRAILER
14-ft. Lone Star aluminum; center console through seat; upholstered seats; steering; boat purchased new in April '55; model Mark 55 Mercury engine, electric starter and controls; Teenee trailer; complete rig ready to go. KRIBS MOTORS, INC., 3205 Nat. Bridge

Boats — Motors — Trailers
NEW AND USED
TRADE AND TERMS
Open Monday through Fri. till 9
ROCK HILL BOAT & MOTOR
9225 MANCHESTER
WO 2-6466

JOHNSON SEA HORSE OUTBOARD MOTORS
Open Mon., Tues., Thurs. Nights Till 9.
SCHMITT BOAT CO.
1211 S. Vandeventer JE 1-6941

WATER SKIS
Regular $42 mahogany skis, with slight imperfections, $22.
Open Mondays 'Til 8 p.m.
ST. LOUIS SPORT SALES
2904 Olive JE 5-7100

BOATS, MOTORS AND TRAILERS
J. H. GLASER & SON
6305 Natural Bridge CO 1-4404
10805 St. Charles PE 1-2257
Open Mon., Wed., Fri. eves. till 9

RENT AN EVINRUDE
RAY GEORGE
3456 S. Grand PR 6-4588

BARBOUR, 14-ft. lapstrake, classy runabout, trailer, '56 models, like new. FL 1-8672.

BOAT; aluminum, 14' 1957 Starcraft, Mastercraft trailer, Mark 20 Mercury motor; also other extras; $595. HA 8-5407.

BOATS—MOTORS—TRAILERS
BUD'S PLACE
4443 Chippewa FR 1-0816

BOAT, 12 ft., semi-V; plywood, fiber glass, $125, PR 1-2397, 3308 Park av.

Boats — Motors — Trailers
Jennings Boat & Motors EV 2-3900

BOAT, '56 Century inboard, 16'; or '57 Chris-Craft outboard, 17'; real buy, private. JA 1-6267.

BOAT, 12' Arkansas Traveler, front deck; Mastercraft trailer; 5 h.p. Scott motor; ready to go; $440. PE 1-4102, HE 2-4977.

BOAT, 12', with 7½-hp. motor. $150 cash. CO 1-6855.

BOAT, Arrowhead 14-ft.; perfect condition. MO 4-2997.

BOATS, motors, trailers; Henry's, 7500 N. Broadway. CO 1-8663.

BOAT, motor and trailer. Co 1-5766.

BLUE STAR FIESTA, 14 ft., '56; fully equipped; leather seats; 25 h.p. WO 2-4599.

CABIN CRUISER, Steelcraft 26 ft.; 115 hp. Chrysler engine. Sleeps 4; boat reconditioned this spring. Must sell due to purchase of new boat. First time listed. Call day CH 1-1575; night PR 3-6778.

CABIN CRUISER, 20'; fiberglas; new this year; sleeps 4; Mark 75 Mercury motor; Tandem trailer; will sell boat separate. Call Grover Revelle, Fredericktown, Mo.

BOATS AND MOTORS 223

CABIN cruiser, 18' inboard marine engine; $850. DA 6-0320J2.

CHRIS CRAFT cabin cruiser, 21', '53; cheap. FL 3-5374.

CRUISER INC., 16', equipped, 35 hp. Evinrude, generator; $1400, complete or sell separate. HA 9-2027.

CRUISER, 40-ft. twin screw, Matthews sedan; see Merrell, Harbor Point Yacht club, West Alton, or FO 7-1571.

EVINRUDE, '57; 35 h-p with generator; 14' millocraft 6 passenger; Gator deluxe trailer, 7501 Pennsylvania, FL 3-4425.

JOHN BOATS, wood, aluminum, semi-V, private; terms. HA 7-4556.

LYMAN, SWITZER CRAFT, CRESTLINER ALUMINUM BOATS, MERCURY MOTORS
JOE GROSSMANN
5950 Delmar PA 7-3618

PLASTIC boats, hulls, windshields, canoes. 3401 Keokuk, PR 2-8248.

SAILING DINGHY; can be used as rowboat; complete, sails, oars. $100. Box N-31, Post-Dispatch.

SPEEDBOAT, 10'; $75; outboard motor, Mercury 20, perfect condition, $175. HA 8-1572.

OUTBOARD MOTOR, 1955 model, 5-hp., full gear shift; 14-ft. plywood boat. TW 2-6143.

OWENS 16 ft., '57 Lark, Gator trailer, with spare wheel and tire, canopy and cover, spare tank, battery, battery box, cushions; $1200. CLAWSON BOATS AND MOTORS 7805 Manchester MI 5-6666

RESORTER; 18-ft.; Century; inboard 125 Chrysler Crown, convertible top; 87 engine hours; under covered dock; cost $5000; sacrifice. FL 1-4097.

THOMPSON; 1 year old; Johnson motor, trailer, all accessories, dockage balance this year; for demonstration, call 1-3287.

TOMAHAWK 14' BOAT, 25-hp. Johnson and trailer, clean outfit; good buy. Schneider, 4911 Neosho.

12-FT. Aerocraft; sturdy; best made aluminum boat; like new; NARROWHEAD front deck; top carriers; anchor, oars, life preserver cushions; 7½ hp. Mercury motor; must sacrifice, $295 takes all. WY 3-5670.

16' BOAT, fully fiberglassed, steering wheel and controls, 33 h.p. Scott Atwater motor; now docked at South Shore. Call JA 1-0048 from 8 a.m. to 4 p.m.

'56 CHAMPION, 42 ft.; 2 bedrooms, air-conditioned; asking $3850; will finance. FL 2-8243.

'56 LEMAN, 16'; HU 7-700

12' RUNABOUT with steering, 10-hp. Wizard motor, 1956 Mastercraft trailer, $200. TR 7-4690 eves after 6:30, or Sat. and Sun.

15-FT. MilloCraft and 33hp. Scott motor, and Mastercraft trailer; reasonable. UN 8-4067.

14' Runabout, 25 hp. motor, $395. New 14' Yellow Jacket with 30 hp. Evinrude motor, $995.
HENRY'S BOATS & MOTORS
7500 N. Broadway CO 1-8663

14' MILO, 1957 model; 30 hp. Evinrude electric with trailer; fully equipped. See at Woodland Park. OL 2-7119.

18-FT. INBOARD runabout, trailer. My River Home Boat Harbor, Portage Des Sioux, Mo. Turner 6-1141, Skyline 3-9512.

18-FT. cabin cruiser; 25 h.p. Johnson motor with trailer; sleeps 2; $950. Ivy 7-5903 sun. and eves.

2 HYDROPLANES; 10-ft. Jacoby hydro, $175; 1. 8-ft. 3 point Hydro; $250. PA 7-0508.

14' ARISTOCRAFT, Mark 40 motor, Mastercraft trailer, ST 1-6183 or 7447 Elm after 6 p.m.

12' WOOD outboard steering cover trailer; make offer. 6951 Hillsland, MI 5-8387.

14' ARKANSAS TRAVELER, fully equipped; 25-h.p. Evinrude motor and trailer, $745. PR 1-3785.

18 FT. INBOARD hull; semi V-step hull, $200. JE 5-4231, Mr. Mueller.

18-FT. OUTBOARD cruiser. EV 3-1066.

BOOKS & PERIODICALS 225

GROLIER Book of Knowledge (set); also bookcase, natural; take over payments of $193.19. EV 2-0513.

BUILDING MATERIALS 227

BARGAINS-BARGAINS
JOISTS-STUDS-FLOORING
TIMBERS-I BEAMS
BATHTUBS-TOILETS-SINKS
WINDOWS-DOORS-GLASS
BOILERS-FURNACES
LIGHTING FIXTURES
IF IT'S USED IN BUILDINGS WE HAVE IT!!!
Aalco Wrecking & Supply
14th & Chouteau CH 1-2500

MUST BE SOLD
I Beams, $1.00 ft.; lintels 50c ft; 2x4's 5c ft.; flooring, 3c ft.; 2x6, 7½c ft.; also doors, 32 each; windows 75c each; assortment of formica sink and deck tops. 9044 Watson rd., Highway 66; VI 3-1500.

USED MAPLE FLOORING
1x3, $12 per 100 bd. ft.
ANDREW SCHAEFER, JE 1-6868

ACOUSTICAL TILE, ½"x12"x12"; 12½c per foot. TNG ceiling tile, ½"x12"x12" 8½c foot. WO 5-3074.

CEDAR closet lining, 40' carton, $8. 1434 or 6300 N. Broadway.

FIBERGLAS insulated blanket; new; only 8c per sq. ft. 1434 or 6300 N. Broadway. CE 1-8136.

GREENHOUSE, 21x100 ft. long; good shape; 4-year-old boiler, stocker. EV 5-6719.

INSULATED home siding, new, 8 modern de luxe colors, 16½-15c sq. ft. 1434 N. Broadway. CE 1-8136.

KNOTTY PINE, new; Early American design; ideal for rathskellers; only 13½c per board ft. 6300 N. Broadway. EV 5-5350.

SHEATHING LUMBER
NEW CLEAN STOCK
1x12, 8 to 16 ft. per M bd. ft. $90
ANDREW SCHAEFER JE 1-6868

LUMBER, new; odds, ends, fir, redwood, etc. good sizes, about 1-car load, $25; your truck. 6300 N. Broadway, EV 5-5350.

LUMBER, 2x4s, 2x6s, 1x6s; 5-gallon buckets. PE 1-0920.

MAHOGANY plywood, new 4'x7', ideal for basement work; $6.50. 6300 N. Broadway, EV 5-5350.

MERAMEC SAND, gravel; all sizes, $2.65 ton. 5 tons, CO 1-4700

NEW FIR 2x4x8, good, 50c each. 6300 N. Broadway, EV 5-5350.

PLASTERBOARD, new, 4x8, only $1.75 each. 1434 N. Broadway.

REDWOOD, 1x12, new, clear grade; 25c ft. 6300 N. Broadway.

ROOFING Paper, No. 1, perfect, 45-lb.; $2.00; 55 lb., $2.25; $3.05 90-lb. slate, $3.49; asbestos siding, $13.25 sq. Railroad Salvage, 414 S. 7th. CH 1-6085. 5149 Easton. FO 7-5464.

CAMERAS—Supplies For Sale 229

HEADQUARTERS FOR ROLLEIFLEX CAMERAS
AND ACCESSORIES
WE BUY, SELL OR TRADE
Deering Camera Center
Open Daily 'til 10:30 p.m.; Sun. 6
1699 BRENTWOOD WO 2-4414

GOLD STAR VACATION SALE
Every camera, projector, meter and etc. with a gold star, you can save up to 30%.
JEFFERSON CAMERA SHOP
1915 S. Jefferson PR 3-8539

BROWNIE box and flash cameras; beginners' darkroom outfits.
AVENUE CAMERA SHOP
2306 S. Grand PR 2-6401

EASTMAN Master View 8x10; new; case, 9 holders, 20 hangers; sacrifice, $295. JA 1-5786.

EXACTA VX; automatic; prism finder; wide angle and telephoto lenses; flash; accessories; bargain, evenings or Sun. PA 5-8546.

CAMERAS WANTED 230

HIGHEST PRICES PAID FOR CAMERAS AND EQUIPMENT
ST. LOUIS PHOTO, 3400 Lindell.

WE BUY, sell, swap cameras, photo equipment. HARPER'S, 2818 Sutton, MI 5-7272, 205 N. 8th. GA 1-4270.

CLOTHING 231

SUMMER TUXEDOS
OVER 100 WHITE COATS. $3.50
Many new, used, white, pastel coats, $4.50 up; new tuxedos, $14.95 up; tux trousers, $4.95 up. Brand new white sports coats, $12.50. Free pink carnation. 4618 Delmar.

MINK COAT, 10-12, full length; never worn. Box Z-23, Post-Disp.

FARM SUPPLIES FOR SALE 235

AC ROTO BALER, 2 years old, used little. TR 6-2988, TR 6-8720

ALFALFA HAY. Call GE 6-3876.

FARMALL M—$1345
E & K Equip. Co., Imperial, Mo.

FARMALL CUB, rotary mower, plow and disc. 1915 N. 9th.

JOHN DEERE 3-cultivator, 2-H-W Equip. Bridgeton. FR 1-0502.

MINNEAPOLIS - MOLINE plow, disc, cultivator; cheap. 1915 N. 9th.

TRACTOR, LA John Deere, small 4-wheel with mower, has starter; $235. See Clyde Wade, located 7 miles north of Highland, Ill. Phone Grantfork 28.

5 HP. GRAVELY tractor rotary plow; 2-inch and 3-inch cycle bars with mowing heads, other extras, $275. Pilgrim 2-2176.

KET INTERNATIONAL; front wheel drive; perfect condition. 1915 N. 9th.

HOUSEHOLD GOODS 243

ORDERED SOLD BY BOARD OF DIRECTORS
Repossessed 3-room outfit; bedroom, living room, kitchen, complete with electric refrigerator, gas range, electric washer and TV; original sale $982.63; balance due
$418.22
$5 down, $5 weekly. Ask for lot No. 4933.
SPECIALTY, 820 Franklin
Open nights. Free delivery 200 miles
CH 1-3555

Husband Transferred
COMPETE 3-ROOM OUTFIT
Includes bedroom suite, spring and mattress, stove, refrigerator, 2 piece living room set, 3 tables, 2 lamps, breakfast set, $5.50 weekly. YOURS FOR BALANCE DUE
$353.22
MODERN HOME FURN.
1017 FRANKLIN CH 1-1359

Unclaimed Furniture
3 ROOMS OF FURNITURE
Ask for Lot 8651
Original price $328.75
Balance due $147.55
$5.00 Down Delivers
OPEN EVENINGS 'TIL 9 P.M.
Specialty Furn. 820 Franklin
ALL furnishings sacrificed. 6-room home; fine antiques. GA 1-2922.

HOUSEHOLD GOODS 243 HOUSEHOLD GOODS 243 HOUSEHOLD GOODS 243 HOUSEHOLD GOODS 243

CARSON-MAY-STERN

PUBLIC NOTICE

Beginning July 12th, thru July 22nd, All Furniture Held in Storage, Will Calls, and Returned Merchandise, Will Be Sold for Balance Due. Just Pick Up Customer Payments. No Money Down. Listed Below Are a Few Examples:

BUY NOW—SAVE

3 COMPLETE ROOMS
This merchandise in excellent condition; straight from customer's home. We allowed $400 trade-in. Now
EASY TERMS $199.00

3 COMPLETE ROOMS
Of Furniture, Including Refrigerator and Range. Regularly sold for $499.95
Take Over Balance Due $298.50

3 COMPLETE ROOMS
OF FURNITURE
NOTHING ELSE TO BUY
LOT 68432
Balance Due Only $357.50

3 COMPLETE ROOMS
Perfect condition. Come in. See this beautiful outfit and save money. Now
$569.10

DE LUXE OUTFIT
Take over for balance due
$688.70
LOT 3857

Brand NEW 3-Room Outfit
Released From Hold Order, Lot 4756
Original Price $1498
Including freezer-top shelf refrigerator, 7-piece breakfast set, china cabinet and dishes; complete living room and bedroom; everything you need to outfit your home complete. Pay balance due.
$947.50

LOT 0653—3 ROOMS
Never delivered; held in storage for 9 months. Take over for balance due.
Original purchase $1299.95. 2 small monthly payments.
$769.50

OPEN EVERY NIGHT TILL 9—200 MILES FREE DELIVERY
CARSON-MAY-STERN Exchange Stores
616-620 FRANKLIN
FREE PARKING Across Street
SARAH and CHOUTEAU
at Wedge of Sarah, Chouteau, Manchester

FARM SUPPLIES FOR SALE 235

BUY THE NEW
McCULLOCH
MAC 35 CHAIN SAW
$165 up
Take Advantage of This Sensational Quality Saw At These Prices
C AND F EQUIP. CO.
805 S. Kirkwood rd. YO 6-3722

TD6 CRAWLER; used very little; price reduced. 1915 N. 9th.

'55 FERGUSON with Davis loader and back hoe; $3395. HE 2-2031.

Good Things to Eat—PRODUCE 237

LICATA'S peach acres offered for you the best peach on the market; Highway 140, 3 miles west Greenville, Ill.

GARDEN & LAWN SUPPLIES 239

POWER MOWER, Toro; $135 value; cheap. FL 3-0535.

SPRAYER, garden, gas engine, 15 gallon. VI 3-3663.

Lawn Mowers—Sales, Service 240

AI
BRAND-NEW
POWER MOWERS
SACRIFICING 7 BRANDS BELOW COST; 18", 21" ROTARY MOWERS.
PARKLANE SALES
7021 Olive Street Rd.
OPEN EVES. 'TIL 9 P.M.

SACRIFICING 62 power mowers below cost; Moto-Mower, Toro, Gemco. Park Lane Sales, 7021 Olive St. Rd.

REAL BUY; used 1 summer; Jacobsen estate mower and sulky, $400. Call, Mon. through Fri., PR 6-7235.

HEATING EQUIPMENT 241

USED FURNACES
Stokers, blowers, oil burners; no money down; we install.
A. H. ALLISON HEATING CO.
5167 Easton FO 7-7443 EV 5-3511.

AI GAS conversion burners installed, wired, $179; FHA financing. Bianton Heating Co. EV 2-0295.

BOILERS, used, large and small. KENNEDY, MI 5-3490.

CONVERTING to gas? New Richmond gas-fired boiler, still in crate, with controls. Also used G.-E. oil burner with controls. Phone WY 3-3910.

FURNACE and stoker, reasonable. UN 4-4417, 10 a.m.-3 p.m.

GAS FURNACE; new; heats 5-6 rooms, $185. EV 3-6522.

FURNACE, stoker and controls; $75. FR 2-7745.

FURNACE, square, with blower and Anchor Stoker. HA 7-6984.

FURNACES, stokers, blowers; used. PR 3-1414, 3463 Gravois.

HEATING EQUIPMENT WTD. 242

STOKERS, furnaces, oil burners, tanks. MO 4-9026 after 4.

HOUSEHOLD GOODS 243

FAMILY BROKE UP
On sale to public; 3 rooms of furniture complete; includes electric refrigerator; original price $461.83; take over for balance due $231.47. Ask for lot No. 7966.
$5 Down Delivers, EZ Terms
SPECIALTY 820 Franklin
Open nights 'til 9. CH 1-3555

3 Rooms Complete, $199.50
All New Furniture; E-Z Terms
Free Parking—Free Gifts
Mon., Wed., Thurs., Fri. Nights 'Till 9 p.m. Other nights till 6.
CROWN FURNITURE CO.
1001 FRANKLIN CH 1-3397

Unclaimed Furniture
3 ROOMS OF FURNITURE
Ask for Lot 8651
Original price $328.75
Balance due $147.55
$5.00 Down Delivers
OPEN EVENINGS 'TIL 9 P.M.
Specialty Furn. 820 Franklin

RENT FURNITURE
AND APPLIANCES
SPECIALTY, Ninth and Franklin
Open 'Til 9 Call CE 1-3555

AIR CONDITIONERS, "Fedders," repossessed, balance due $57.88, guaranteed, $5 down. Open nights till 9. Specialty, 820 Franklin.

AIR-CONDITIONER; G.E. Thinline, 1 ton, marred, $189. Putnam, 5176 Easton.

BEDROOM SUITES, 2-, 3- and 4-piece; from $39.50; open nights. SPRAGUE FURN. 5070 Delmar

BEDROOM, blond; dresser, chest, bookcase bed; sample, $68. Terms. Golden, 1260 N. Kingshighway.

BEDROOM set, living chairs, kitchen set, phone table and chair to match. WY 1-1328.

BEDROOM, brand new; twin double dresser, night stand; sacrifice; chalkwater, JV 7-4301.

BEDROOM SETS; new and used; $39.50 up. B & B, 4430 Easton.

BREAKFRONT mahogany, English Crown glass, gray upholstered chair, perfect. GL 2-2100, Mrs. Weber, FL 1-0746 after 6.

CEDAR chest, blond; Philco refrigerator; pressure cooker; two 6.00x16 tires. MO 4-9715.

DEEP FREEZE, chest-type; 11 cu. ft.; like new. FR 1-1596.

DEEPFREEZE, upright, 18 ft.; cheap. CE 1-2669, 4120 Prairie.

DESKS; Clearance Sale of brand NEW, beautiful styled, Early Knee-hole Desks, bargain priced $19.95, $29.95, $39.95, $49.95, $59.95, $79.95. Desk chairs, $8.95 up. $12.95.
KNOST-BOCKWINKEL FURN. CO. 4601 Delmar. Mon. Wed. Fri. 'til 9.

DINING Room Set, large, 9-pc.; dark mahogany; less than 3 years old; cost $1000; sell for $500; also 2 rugs, 9x12, good condition. PL 2-7740.

DINETTE SET; 2 refrigerators, sink complete with faucets; all good condition. 4256 Shenandoah.

DINETTE SET, junior blond, 5-piece, $65; also pads. TW 2-8734.

DINING ROOM SUITES, 7, 8 and 9 pieces, walnut or mahogany; AI condition from $49.50.
SPRAGUE FURN. 5070 Delmar

DINING ROOM, 8-pc. oak, moving; will sacrifice. PL 2-3599.

DINING ROOM; 9-pc. mahogany; 3 rugs, secretary. PL 2-7652.

DINING room, light walnut, 9 pieces, large table. EV 5-3641.

DINING SET, 9-piece, mahogany; 7 ft. refrigerator; two 9x12 Oriental rugs, woodworking equipment. PL 2-2392 after 6 p.m.

EARLY AMERICAN Colonial furniture, fine selection; living room, dining room, bedroom, accessory tables, lamps, pictures; sensible prices, terms. MOUND CITY FURN., 2000 DELMAR.

ELECTRIC RANGE; double oven; like new, $125; Bendix electric dryer; perfect, $65. PA 5-4042.

ELECTRIC RANGE, 1956 Frigidaire; used 4 months; cost new $350; $150. HA 8-4400.

ELECTRIC stove, G-E, like new, 6 months guarantee. HA 7-3104.

ELECTRIC range; G-E; like new; cost $306, board $150. IV 7-3121.

FIRESIDE SCREEN, log cradles, log roller, hearth brush, $60. Airdry dehumidifier, $40. WO 2-0452.

FREEZER, chest; used 6 months; take over payments. HA 8-4555.

FREEZERS, new, 10 cu. ft. and up, $185.95. Call MA 1-1307.

FREEZER, 15' G.E upright; cost $500; $225. HA 8-4400, HA 7-8877

FREEZER, 22 cu. ft., Coolerator, chest type; $215. TW 2-6633.

FURNITURE,

WALTER LIPPMANN

A Real Civil Rights Compromise?

WASHINGTON.

NOW THAT CIVIL RIGHTS LEGISLATION is before the Senate, the crucial question is whether the leaders from the Southern states are willing to let a bill pass which is directed solely to securing and protecting the right of Negroes to vote.

There have been some indications that Senator Russell may be willing, after the Southern minority have argued their case, to let the majority of the Senate pass such a bill. There is, also, some reason to think that Senator Lyndon Johnson is feeling his way toward a compromise based on limiting the substance of the bill to the single issue of suffrage in the Southern states. By such a compromise the Southerners would be making a very big concession. But they would avoid, or at least postpone for some considerable time to come, what would amount to a decisive defeat on the whole range of civil rights issues.

Russell.

If they resorted to a filibuster to destroy a bill amended to deal only with federal voting, there is a very good chance, as Rowland Evans Jr. reported in the New York Herald Tribune the other day, that they will provoke a movement to amend the rules of the Senate in order to abolish the right to filibuster.

Much to Lose if Stubborn.

If ever the rules are amended, the Southerners will be faced with a majority in the Senate which is prepared to use the federal power to enforce all the civil rights laws, including that against segregation in the public schools.

The South, therefore, has much to lose by being intransigent, and it has much to gain by a concession on the right to vote.

The word "compromise" needs to be defined. A genuine compromise would be an understanding that the bill should be amended by cutting out part III, which deals with integration in the schools and other civil rights.

Such an amendment would mean that the special feature of the bill—the use of injunction—would be limited to the cases where there is a denial by local election officials of the right to vote.

Avoiding School Issue.

The injunction procedure would not apply to the school problem, or to the other civil rights problems.

It would not be a true compromise, on the other hand, to cut out part III, and then also to amend part IV to require trials by jury in all election cases.

That would amount to the emasculation of the bill, and would mean that Congress was passing a bill that was not meant to be enforced. Either the Federal Government is to have power to secure and protect the right to vote or it is not to have that power.

That power can be, and should be, strictly defined. But there is no halfway station between granting and not granting the power.

There may be in the making something bigger than a compromise on the bill which is now before the Senate.

Right to Vote Paramount.

We may venture to hope that for the first time there exists an opportunity for something like a national settlement and understanding based on the inherent principle and implied policy of an amended bill.

The principle of the amended bill would be that the paramount civil right of an American citizen is the right to vote. If he can qualify under rules that are the same for all, the right to vote is his guarantee that he will be heard and listened to and counted.

The corollary of this principle that the right to vote is the paramount civil right is that the other civil rights are not to be enforced by the executive power of the federal government.

Chance for Understanding.

They are to be brought into being by persuasion, experiment, negotiation and by judicial process.

It would be a bright day for the country if there could be a general national understanding based on such a view of the scope and nature of federal intervention in the problem of civil rights.

There are great reputations to be made by those, be they in Congress or in the Administration, who seize the opportunity which is open, and make themselves the architects of such an understanding.

BARAK T. MATTINGLY FUNERAL TOMORROW

Services at Scottish Rite Cathedral for Prominent G.O.P. Leader.

Funeral services for Barak T. Mattingly, attorney and Missouri Republican leader, who died unexpectedly yesterday, will be at 2 p.m. tomorrow at Scottish Rite Cathedral, 3637 Lindell boulevard. Burial will be in Hiram cemetery.

Mr. Mattingly, 56 years old, died at De Paul Hospital a few hours after suffering a heart attack at his home, 2 Chambers road.

The death of Mr. Mattingly, a former Republican national committeeman for Missouri and one of the close political advisers of the Eisenhower Administration, came as a shock to political leaders of both parties and to his business associates.

Chairman Meade Alcorn of the Republic National Committee sent this telegram to Mrs. Mattingly: "I am deeply grieved to learn of the sudden passing of your husband, whom I knew as a friend and a loyal Republican who, despite his many business and civic interests found time to serve well and faithfully as a member of the Republican National Committee, later as its general counsel and continued to take the utmost interest in the party.

"He will be missed by his former associates on the committee and, speaking for them as well as myself, I send you and your family our sincerest sympathy in the great loss which has come to you."

United States Senator Thomas C. Hennings Jr. (Dem.), Missouri, wired Mrs. Mattingly that he was "shocked and distressed" by the death of her husband.

Messages of condolence received included one from Gov. and Mrs. James T. Blair of Missouri. It read: "We are shocked and grieved to learn the sad news of your loss in the death of your wonderful husband. We both feel that Jim has lost one of his finest friends." Gov. Blair is in a Rochester (Minn.) hospital, recuperating from surgery.

Harry Darby, former United States Senator from Kansas and veteran Republican leader in that state, telegraphed Mrs. Mattingly that "the Republican party and America have lost a great leader."

W. G. Daniel, national commander of the American Legion, sent this message: "Barak was a loyal legionnaire, and we feel a personal sense of loss in his passing."

He is survived by his wife, Mrs. Melba Schmidt Mattingly, and his mother, Mrs. Hallie Mattingly. The body is at the Leidner undertaking establishment, 2223 St. Louis avenue.

Bosses Who Take Domestic Woes Out on Staffs Irk Secretaries

—By a Post-Dispatch Photographer.

MRS. RUTH CLEMENCE of Chicago who was selected Secretary of the Year last night at convention of National Secretaries Association.

Bosses who take out their domestic problems on their office staffs are most disliked by their secretaries, delegates attending the convention of the National Secretaries Association commented here today. About 1500 women are attending the convention sessions at Hotel Sheraton-Jefferson.

"We have an example in our bank," Mrs. John V. Elmlund of Riverside, Calif., noted.

"You can sense his disposition when he arrives in the morning. He is dissatisfied with the world. He'll change his method of doing something which we have done one way for a year and a half. This change will last for a month, and then we go back to the old way."

As for secretaries, a good one is an "office wife" of her employer, Mrs. Russell L. Heath of Miami, Fla., said.

"A boss and his secretary are a team," she said noting that a secretary is with her employer eight hours a day and adapts to his thinking and his way of doing things.

"This is not to be confused with a marriage," she added. "In a marriage, you feel a little freer to tell your husband what you think of him."

"It is difficult to be a secretary for a public official," said Miss June E. Sprague, who works for New York City Chief Magistrate John M. Murtagh. "There are so many people who feel they have a right to see him and who believe he alone can solve their problems.

"Someone well-known, maybe a politician, will call up and ask to speak to the judge. When I tell him the judge is not in and ask if I can help him, he will say, 'No, it is a personal matter, and will you have the judge call me?' Ninety-nine per cent of the time, it is a traffic ticket."

Last night Mrs. Ruth Clemence of Chicago was named "Secretary of the Year." She is a certified professional secretary and works for a vice president of Bell & Zoller Coal Co.

Mrs. Clemence, 40 years old, has been a secretary 12 years. She took executive secretarial courses at City College in New York and business courses at Northwestern University. At present she is enrolled in liberal arts night classes at the University of Chicago.

She is divorced and has a 22-year-old daughter, Fay, also a secretary.

1700 BOY SCOUTS GOING TO ENGLAND

Leaving for World Jamboree — Meeting at Valley Forge Closes.

VALLEY FORGE, Pa., July 19 (AP)—Some 50,000 Boy Scouts were homeward bound today from their week-long fourth national jamboree at historic Valley Forge Park.

But for some 1700 picked scouts and leaders representing every state and United States possession, there was still another adventure ahead. This is the jubilee contingent, which leaves now for Sutton Park near Birmingham, England, for the international jamboree.

They leave in two groups, the largest from Ottawa on the S.S. Fairsea on Monday and 186 who leave today aboard the S.S. Castel Felice from New York.

England was chosen as the site of this year's international camp because this is the fiftieth anniversary of the world scout movement and the jubilee jamboree will honor the founder of scouting, the late Lord-Baden Powell. It is also the one hundredth anniversary of his birth.

DEATH OF BERNARD WEGENER, RETIRED BRICK CONTRACTOR

Funeral services for Bernard Wegener, a retired brick contractor, will be tomorrow at 8:30 a.m. at St. Francis de Sales Catholic Church, Gravois and Ohio avenues, with burial in St. Peter and Paul Cemetery.

Mr. Wegener, 90 years old, died of heart disease yesterday at Alexian Brothers Hospital. He lived at 3122 Nebraska avenue. He had been a brick contractor since 1896 and was the contractor for the brick work on several Catholic churches.

Frank and Alphonse Wegener.

Surviving are two sons, and two daughters, Miss Pauline Wegener and Mrs. Julia Mertens.

WINDSOR SELLS SOME GIFTS

LONDON, July 19 (UP)—The Duke of Windsor yesterday sold some of the official presents he received when he was Prince of Wales, including a collection of cabinets and swords given him in 1921 by the Emperor of Japan.

The collection, put up for auction at London's Christie's auction room, brought 321 guineas ($934.74).

Aga Khan Is Buried Beside Nile As 500 Followers Chant Prayers

20-Year-Old Successor Wears White Suit and Red Fez—Tomb Enlarged at Last Moment to Admit Coffin.

ASWAN, Egypt, July 19 (AP)—The body of Aga Khan III was lowered into a temporary tomb today in the courtyard of his villa overlooking the Nile river.

Aga Khan IV, grandson and successor of the 79-year-old leader of the Ismaili Moslems, stood tight-lipped as Moslem religious leaders chanted prayers over the white oak coffin. The new Aga, a 20-year-old Harvard senior, was attired in a white suit and a red fez.

Nearly 500 members of the Aga's religious sect, dressed in the costumes of many lands, joined in prayers. The Begum, the French widow of the old Aga, sobbed as she watched the funeral ceremony.

All were crowded into the living room, dining room and courtyard of the villa, which was transformed into a mosque with the floor covered with mats and walls hung with carpets for the occasion.

The Ceremony was delayed for 15 minutes when the coffin proved too long for the tomb and workmen hastily increased its size.

This was a favorite spot for the old Aga, leader of the Ismaili sect for 71 years. He specified in his will that he be buried at the villa he built after his honeymoon in Aswan in 1944 with the Begum, his fourth wife.

A mausoleum will be built later atop a hill 200 yards from the villa, which the Aga named Nour el Sallam—Light of Peace. It is on the west bank of the Nile, across from Aswan, which the ancient Egyptians called the "land of the setting sun."

FORMER JUDGE ELLISON BURIED IN JEFFERSON CITY

JEFFERSON CITY, July 19 (AP)—Retired Supreme Court Judge George Robb Ellison, who died in St. Louis Wednesday only a few days short of 76 years of age, was buried in Jefferson City today.

The Rev. Thomas W. Nelson, Baptist pastor, eulogized Judge Ellison as a Missourian "with a long and distinguished record of public service." "The little judge," as his close friends referred to him affectionately, practiced law in Maryville, Mo., for 23 years before coming here as a Supreme Court Commissioner. After three years, in 1930, a was named a judge of the Supreme Court where he served until the infirmities of age forced his retirement in 1955.

He was buried in Riverview Cemetery. A small chapel was jammed with state officials, friends and associates of the former judge.

WILSON'S BIRTHDAY DINNER

WASHINGTON, July 19 (UP)—Secretary of Defense Charles E. Wilson and Mrs. Wilson celebrated his sixty-seventh birthday last night with a dinner party for 47 officials and their wives.

The party was held in Wilson's Pentagon dining room. Members of his official family—service secretaries and assistant secretaries— and their wives attended.

JOSEPHINE TURNER PARKER FUNERAL, EX-ST. LOUISAN

Funeral services for Miss Josephine Turner Parker, a welfare worker and former St. Louisan, were held today in Whittier, Calif. Burial will be in Bellefontaine Cemetery here. Miss Parker died Wednesday at Whittier after an operation for appendicitis. She was 61 years old.

She had worked at Harrisburg and Wayne, Pa., for more than 25 years. Four years ago she established the first family welefare service at Whittier. She held a master's degree in social science from Smith College.

Survivors include a brother, Dwight Budd Parker, Chicago, and two sisters, Miss Ruth Louise Parker, 6036 Waterman boulevard and Mrs. F. G. Wooster, 7042 Washington avenue, University City.

U.S. POLIO CASES THIS YEAR HALF OF NUMBER IN 1956

WASHINGTON, July 19 (UP)—The Public Health Service said today that the number of polio cases reported throughout the nation this year rose by 186 last week to 1743. This is about half the number of cases at this time last year and one-third the average number reported by mid-July in the past five years.

Since April 1, the beginning of the "polio year," 1217 cases have been reported, compared with 2296 at this stage last year.

This year, for the first time, the paralytic cases are accounting for less than half the total.

SISTER M. CALLISTA AND SISTER M. AUREA DIE HERE

Funeral services for Sister M. Aurea and Sister M. Callista, O. S. F., will be at 7 and 8 a.m. respectively tomorrow at St. Anthony Hospital, 3520 Chippewa street, with burial in SS. Peter and Paul Cemetery.

Sister Aurea died Wednesday at the hospital following a heart attack. She was 76 years old and had been ill for 14 years. Sister Callista died there yesterday of cancer. She was 79. Sister Aurea had been a domestic worker in Catholic orphanages in Denver, Colo., before coming to the hospital in 1943. Sister Callista served 57 years as a nun, 40 of them as an accountant in the order. She came to St. Anthony last year after retirement at St. Joseph Hospital in Milwaukee.

Sister Aurea is survived by a sister, Sister M. Miranda of Waterloo, Ia. Sister Callista is survived by a brother, the Rev. Alphonse V. Nicolas, who is at St. Anthony; and three sisters, Sister M. Leonissa of Cape Girardeau, Miss Frances Nicolas of Milwaukee and Sister M. Agnella, also at the hospital.

F. K. EALES SR. FUNERAL; VETERAN POSTAL EMPLOYE

Funeral services for F. K. Eales Sr., a postal employe here for 35 years, will be tomorrow at 1 p.m. at Wacker-Helderle undertaking establishment, 3634 Gravois avenue, with burial at College Hills Cemetery in Lebanon, Ill.

Mr. Eales died yesterday at Lutheran Hospital of a heart ailment. He was 63 years old and lived at 3201 Potomac street. He had been with the post office here since 1922, and since 1945 he had served as a supervisor at the Fordyce, Brentwood, Central and Arsenal stations. Prior to his illness he was an assistant superintendent at the Arsenal station. He was a member of the National Association of Postal Supervisors Branch No. 131.

Surviving are his mother, Sarah, who lives at Penn's Nursing Home; his wife, Florence, and a son, Ferren, of the Potomac street address; a daughter, Mrs. R. D. Mudd, Hastings, Mich.; a sister, and two brothers.

BILLS INTRODUCED TO BAR PARK OPERA TICKET TAXES

Special to the Post-Dispatch.

WASHINGTON, July 19—Bills which would give the St. Louis Municipal Opera permanent exemption from the 10 per cent federal amusement tax on its tickets were introduced yesterday by Representatives Thomas B. Curtis (Rep.), Webster Groves, and Frank M. Karsten (Dem.), St. Louis.

The measure would amend the Internal Revenue code by striking out the word "concert" and substituting "certain musical performances." Under present law, non-profit organizations presenting concerts, operas and light operas are exempt from the amusement tax.

Municipal Opera officials had informed Karsten and Curtis that there was a possibility the park opera might have to pay the tax since its schedule included some musical comedies. An exemption for this season was obtained.

NEW MISSOURI BLUE BOOK TO BE PUBLISHED MARCH 15

Special to the Post-Dispatch.

JEFFERSON CITY, July 19—Publication date for the 1957-58 official state manual, known as the Missouri Blue Book, was set for next March 15, following award of the printing contract today to Von Hoffman Press of Jefferson City for $79,873.

Mrs. Thelma Goodwin, editor of the manual, said the 1388-page Blue Book probably will not be ready for distribution until next April. The manual lists state officials and employes, contains other information about state government and courts, and carries the official returns for the 1956 state, congressional and legislative races.

The contract for paper used in the manual was awarded to Bermingham and Prosser Paper Co. of St. Louis for $31,982. Specifications were cut to keep the contract within the $32,000 appropriation for the paper.

JAMES F. NELLIS NAMED VICE PRESIDENT OF WABASH

James F. Nellis has been appointed vice president and general manager of the Wabash and Ann Arbor Railroad companies, Arthur K. Atkinson, president of the roads, announced today. Nellis had been general manager.

He succeeds Chester A. Johnston, 7570 Cornell street, University City, who has retired because of ill health.

Nellis, a civil engineering graduate of the University of Detroit in 1930, began working for the Wabash as a track laborer in 1929, when he was still in college. He lives at 117 South Clay avenue, Ferguson.

FCC APPROVES WIL'S SALE

Special to the Post-Dispatch.

WASHINGTON, July 19—Sale of Radio Statios WIL at St. Louis and WWIL at Fort Lauderdale, Fla., by Missouri Broadcasting Corp. of St. Louis to several Chicago concerns has been approved by the Federal Communications Commission, it was announced today. The price was $650,000.

The buyers are Harry and Elmer Balaban, brothers, members of a family which operates several Chicago theaters; Harold and Leo Ledbetter, owners of the Atlantic Brewing Co., and Julius Epstein, Chicago real estate man. They said they planned no changes in operation of the stations.

TWO-YEAR GRANT OF $5000 AWARDED TO AID RESEARCH

A two-year grant of $5000 has been awarded to Dr. Jack L. Strominger, assistant professor of pharmacology at the Washington University School of Medicine, to help support research in uridine diphosphoglucose dehydrogenase, it was announced today. The grant was made by the National Science Foundation.

The grant will be used mainly to support work done by Robert H. Threnn, a science teacher at Affton Junior High Shcool, who works under Dr. Strominger's direction.

The research involves a study of the means whereby penicilin inhibits the growth of bacteria. It deals with the metabolism in bacteria of uridine nucleotides, one of the types of compounds that cells make in order to activate or energize small compounds for synthetic reactions.

THEODORE ROOSEVELT CENTENNIAL BEGINS OCT. 27

NEW YORK, July 19 (AP)—A year-long program of national observance of the 100th anniversary of Theodore Roosevelt's birth will begin Oct. 27.

Hermann Hagedorn, director of the Theodore Roosevelt Centennial Commission, said yesterday the program aims to publicize the many-sided activities of the twenty-sixth President—as a political leader, conservationist, friend of labor, protector of the under-privileged, naturalist, rancher and writer.

Vice President Richard M. Nixon will serve as centennial chairman, Hagedorn said.

Marie Dionne Out of Hospital.

MONTREAL, July 19 (AP)—Dr. Gaston Gosselin, medical director at Hotel Dieu Hospital, said yesterday Marie Dionne, one of the four surviving Dione quintuplets, was released July 13. She entered the hospital early in May. A person close to the family said she received treatment for an old leg ailment.

final leasing period!

The Frontenac

KINGSHIGHWAY AT WEST PINE

individually air-conditioned apartments... efficiency, 1-bedroom, 2-bedroom and larger ...rentals from $120

connecting garage • fine restaurant and bar

maid service available • outstanding shops

display apartments open daily and Sunday, 11 a.m. - 5 p.m.

leasing office in A CAMPAGNA BUILDING | The Frontenac 40 North Kingshighway FOrest 7-8225

Sure to make the sun seem cooler

Sure as the rays of the summer's sun are warm, you'll cotton to the cooling enjoyment of a tall, frosty highball made with Seagram's 7 Crown, the finest and most popular whiskey in the world, come summer, come winter, come all!

Say Seagram's and be Sure

OF AMERICAN WHISKEY AT ITS FINEST

SEAGRAM-DISTILLERS COMPANY, NEW YORK CITY. BLENDED WHISKEY. 86 PROOF. 65% GRAIN NEUTRAL SPIRITS.

ST. LOUIS POST-DISPATCH

Founded by JOSEPH PULITZER
December 12, 1878
Published by
The Pulitzer Publishing Co.

Telephone MAin 1-1111 — *Address* 1111 Olive St. (1)

THE POST-DISPATCH PLATFORM

I know that my retirement will make no difference in its cardinal principles; that it will always fight for progress and reform, never tolerate injustice or corruption, always fight demagogues of all parties, never belong to any party, always oppose privileged classes and public plunderers, never lack sympathy with the poor, always remain devoted to the public welfare; never be satisfied with merely printing news; always be drastically independent; never be afraid to attack wrong, whether by predatory plutocracy or predatory poverty.

JOSEPH PULITZER.

April 10, 1907.

Friday, July 19, 1957

LETTERS FROM THE PEOPLE

The Legion's Dissent

To the Editor of the Post-Dispatch:

The Supreme Court has spoken in the case of Army Specialist William S. Girard. Having made its decision the court ended further legal action under our judicial system. But it did not alter the fact that the rights of American service men overseas are jeopardized by the Status of Forces Treaty.

We can and will do everything possible to prevent a repetition of this betrayal of American service men stationed overseas. We will urge quick and overwhelming Congressional approval of legislation repealing the Status of Forces Treaty and all similar agreements.

As far as the American Legion is concerned, the Girard case marks a turning point in American foreign policy as well as in our Constitutional form of government. Either the Congress must repeal the Status of Forces Treaty and all similar agreements, and the Supreme Court uphold the constitutionality of such legislation, or we must tell our men in uniform that they are captive citizens and tell the world that the United States is fear-ridden and appeasement-minded, unwilling to stand up for the most important, fundamental rights of its citizens.

For the sake of our service men stationed abroad and for the salvation of what little following the United States may still enjoy among the free nations of the world, I hope that our answer will be a ringing Congressional denunciation of the Status of Forces Treaty and all similar agreements.

I hope, too, that the Congress, in repealing these instruments of international blackmail, will reaffirm America's traditional spirit of courage, independence and integrity in our dealing with all nations, great and small alike.

The time has come for us to stop kidding ourselves and foreign nations that American service men are stationed abroad solely for our own protection.

If the citizens of those foreign nations in which our troops are stationed really believe they are doing us a favor in permitting us to protect them, then we had better begin re-evaluating our whole defense concepts and the military value of those nations in the event of a real showdown with Russia and the Communist world.

ELMER W. KUHLMANN,
National Executive Committeeman,
The American Legion, Department of Missouri.

As to the 'Kerr Slur'

To the Editor of the Post-Dispatch:

Regarding your editorial in which you exhibited your usual holier-than-thou attitude in denouncing Senator Kerr's so-called "slur" against the President, may I make a timid comment?

From all I have read of Mr. Eisenhower in your newspaper, whether quoting him verbatim in news conferences or by inference, it would appear that he either does not have the mental capacity for the job; or, if he does, he will not use it.

Senator Kerr at least had the honesty to express publicly what many people feel is a fact, based on the President's over-all performance since 1952. I am sure that the Senator and all of us have the highest respect for the "presidential office" but not necessarily for the individual occupying it.

Check your files for congressional statements about the occupants of the same office from 1932 to 1952.

NO HYPOCRITE.

I can tell you one thing: Giving our money away so freely and recklessly to foreign nations all around the world certainly is not a very smart thing for Ike to do. It's too hard on the American taxpayer's pocket book and it should be stopped! ED BATZNER.

Milwaukee.

Perhaps I missed something awhile back, but I have no recollection that the *Post-Dispatch* ever rapped a Senator's knuckles for verbal abuse directed at Presidents Roosevelt or Truman.

Are there really so few domestic and international issues at stake that the *Post-Dispatch*, a newspaper of recognized stature, must editorialize in the manner of a Madame Grundy pursing her lips over the back fence?

The most terrifying aspect of the Eisenhower era, and there are many, may be its seeming power to reduce great institutions to its own level of mediocrity, lack of imagination, and pettiness. HELEN L. KREIGH.

Columbia, Mo.

Time to Call a Halt

To the Editor of the Post-Dispatch:

I note the increased price of steel has started another merry-go-round of wage and then price rises.

If something isn't done in Congress pretty soon to curb wages and prices this country is facing ruination and the worst depression it has ever experienced.

The high cost of living is creeping up while the value of the 50-cent dollar is going down.

It is high time to call a halt on this wage and price spiral.

CLYDE C. BUCKINGHAM.

A Navy Captain's Pay

To the Editor of the Post-Dispatch:

I read in the paper an item telling about a Navy Captain who is leaving the Navy because he cannot live on $900 per month.

Well, all I have to say is "good riddance." One who is so extravagant that he cannot live on that much money is a mighty poor risk to the United States Treasury.

Belleville, Ill. W. WOODS.

No Security in Secrecy

It is now nearly four weeks since Chairman Loyd Wright of the Commission on Government Security promised to list for Congress specific examples of security leaks by the press. He was challenged to do so by Congressman Moss of California, chairman of the House Information subcommittee, after the Wright commission called for legislation to jail and fine reporters or editors who publish information classified by the Government as "secret."

If Chairman Wright, who is a former president of the American Bar Association, has ever issued his list it has escaped our attention. Seeking to support his charge that there have been many instances of betrayal of national security by the press, Mr. Wright turned to the files of the Government for the evidence. But the instances have not been forthcoming.

Why? Bcause, so he says, the Government officials who are responsible for keeping the records will not release them for publication. His words are a bit on the pathetic side:

> The information is apparently entombed forever, with the final rites of classified burial in the bureaucratic graveyard of a maze of files, never to be disseminated to the American people who are entitled to know the full details of these dark chapters of betrayal.

Mr. Wright did cite an alleged breach concerning the Battle of Midway in June, 1942. He said that one newspaper tipped off the Japanese that their code had been broken by our Navy which "was lying in ambush for the enemy fleet." As a consequence, said Mr. Wright, "the enemy immediately changed their codes." Had it not been for this publication, he continued, "there is strong reason to believe that the Japanese sea power could have been finally and completely destroyed many long and bloody months sooner."

The Washington Post has put Mr. Wright's charge against *The Chicago Tribune*—for that is the newspaper he had in mind though he did not name it—alongside the official account in the Defense Department's *Field Press Censorship Manual*, published in 1954. The manual says in part:

> As students of the Pacific war know, the Japanese did not realize that the code had been broken. Thus in April, 1943, the deciphering of an enemy message made it possible to ambush Adm. Yamamoto, Commander-in-Chief of the Japanese Navy, on a flight over the Solomon Islands.

Is this a sample of what Mr. Wright has in the way of "evidence" in support of the commission's call for jail and fines for reporters for undermining the national security? If so it is just as well that he is spared the embarrassment that would follow further presentation.

The Government Security Commission's proposal concerns only matters relating to the defense of the nation and so is limited to that extent. But a law that would attempt such imprisonment could be a precedent for efforts to punish newspaper men who dug into other fields that Government officials desired to keep secret.

The plain fact is that while there have been abuses of freedom of the press at times, the history of American journalism is replete with instances of publication of "secrets" that cried out for release to the people who were entitled to know about them.

The Teapot Dome and Elk Hills oil reserve transfers were kept secret in the Harding Administration until the press brought them out into the light of day. Should some reporter have been fined and put in prison for that?

For a long time no one in the press corps in Washington could get his hands on the notorious Dixon-Yates TVA contract which some utility promoters tried to slip over on the country in the Eisenhower Administration. Should the newspaper men who published it be locked up?

The First Amendment to the Constitution gives the freedom of the press—and another way to say it is, freedom of the people to know—wide protection because that is where our true security lies. We hope by now that the Wright commission realizes that its press proposal is at variance with our basic institutions. Surely Congress will not spend any time trying to implement it in law for such a law would be unconstitutional.

Style Rather Than Sport

Half-way through the ninth inning of Thursday's Cardinal-Brooklyn game, this space was reserved for the praises of diamond derring-do. But it seems more interesting now to think of eggs—not those laid, but skirts shaped like eggs by Italy's high-fashion entrepeneurs.

What an egg-shaped skirt looks like may be a little uncertain until the pictures come in from Rome. What a dashing woman of the world will look like, projecting top and bottom from an egg, also is not to be guessed at. Maybe something like the chick which used to go with the boast: "Hasn't scratched yet!" Nor does it help to know that the creator of the Roman egg-shell was "inspired by the era of long cigarette holders and low necklines."

The egg-skirt is to be accompanied by mink, dyed pink, blue, lilac and green; and the ensemble is for cocktail parties. Seeing it for the first time, a man might wonder whether he really is having the first martini of the day. Even so, he cannot be half as confused as those involved in that Cardinal-Brooklyn affair.

Razzle, Dazzle and Russell

President Eisenhower is playing in a fast league in the civil rights contest. The Southern Democrats with whom he is expected to match wits are "old pros" at the game. They have been pitching fast ones and curves, engaging in brilliant razzle-dazzle on the field, all their lives. It is not surprising that they should have made the President "look bad" on several plays.

There was Senator Russell's ingenious and quite fraudulent outcry against using federal troops to enforce school integration or race mixing in public places. The civil rights bill does not authorize the use of federal troops for anything. But because it contains a cross-reference to an old Reconstruction period statute which does, Senator Russell was able to send the President and others off on a false scent.

Senators Knowland and Humphrey are now sponsoring an amendment to take care of Senator Russell's spurious alarm. The amendment does not change the civil rights bill. It changes the Reconstruction-period statute. Thus its very terms emphasize how unfair Senator Russell was when he blamed the Administration bill for granting the President a power which Presidents have actually possessed for more than 80 years. But Senator Russell brazenly goes right on claiming credit for discovering a flaw which Mr. Eisenhower had not known about.

More serious, perhaps, is the President's news conference comment which seemed to indicate he was ready to junk Section 3 of the bill, though he had specifically supported it just 24 hours previously. Section 3 authorizes the Attorney General to seek civil injunctions in support of equality in other than voting rights. It may have to be sacrificed ultimately in order to get any bill passed at all. But if the President sacrifices it prematurely, without a *quid pro quo* from the Southerners, he may wake up some morning to find that all he has left is a meaningless husk of a bill, and the echo of Southern laughter in his ears.

Give St. Louis a Watchdog

One of the most important features of the proposed new St. Louis Charter is its creation of a brand-new post of City Auditor. This official would be elected directly by the people. He would be completely independent of the Mayor, and his principal duty would be to assure the taxpayers that their money was buying the municipal services for which it was intended—not being siphoned off into some wasteful use.

The City Auditor would act as one of the principal checks on the Mayor. (Those who complain that the Charter would make the Mayor a dictator conveniently ignore the fact the Auditor would be looking over the Mayor's shoulder all the time). The Auditor would be required to inspect the general fiscal books and records of the City at least once a year. And he would enjoy authority to conduct a surprise audit on any city department or agency whenever he deemed it advisable.

Reports of all such audits woud be made directly to the Board of Aldermen, with one copy to the Mayor and another made public for the information of the voters. This would assure the people against suppression of facts uncovered in the audit. The Auditor also would be expected to suggest improvements in the procedures and systems of the various departments.

Moreover since the Auditor in addition would be required to make investigations requested by the Board of Aldermen, still another effective check on the City Administration would be provided; an Auditor who might not act on his own initiative could be required to act by the Aldermen.

To assure that not any Tom, Dick or Harry could file for this post, the Charter requires that candidates must be Certified Public Accountants. And to attempt to avoid a situation in which an Audior was politically dependent upon the Mayor, the Auditor would be elected in off-years—that is, midway through the sitting Mayor's term.

The new City Auditor would assume some of the functions of the Comptroller, whose office would be abolished. St. Louis Comptrollers have on occasion been referred to as "watchdogs of the Treasury," but that was an inaccuracy. Under the present Charter the Comptroller authorizes expenditures before they are made. If he were then to audit these transactions in effect he would be auditing himself, as Orville E. Hodge did in Illinois with such disastrous results.

St. Louis does not now enjoy any of the guarantees of honest and efficient government that would be provided by the Auditor's post under the new Charter. That alone is reason enough for a vote of overwhelming approval on Aug. 6.

Our Pre-Atomic Laws

Atomic legislation is sadly lacking in most of the 48 states. With 500,000 workers in this country engaged in handling radioactive substances in 4000 plants, legislation is a pressing necessity. Yet only three states—New York, Pennsylvania and Texas—have atomic laws which are considered adequate—and many of the other states have no laws on the subject whatever.

Already there have been two instances in which hazards to public health have broken out at private industrial plants using radio-isotopes. Numerous claims have been filed for injuries from radiation, yet the workmen's compensation laws have not been brought up to the Atomic Age. A dramatic illustration of our atomic legal inadequacies occurred when fire broke out in a private plant using radio-isotopes and the management refused to admit the fire department. This was not very sensible, but neither would it have been sensible to contaminate the entire community, as could have happened if firemen ignorant of the special dangers involved had turned their hoses on radio-active materials.

The Atomic Energy Commission should, we think, be taking the lead in drafting model laws, pointing out to the states the advisability of adopting them, and in general encouraging uniformity as well as adequacy of state legislation on the subject.

Did Carl Buck Get Justice?

Carl H. Buck, a former St. Louisan, had an excellent 18-year-record as a marine until a court-martial convicted him in 1952 of stealing three boxes of chevrons worth $496. The hard fight that this determined man has been making since then to clear his name emphasizes the unusual aspects of the case.

Although the Navy Department said in January 1956, that Buck had exhausted all legal means open to him, he since has won the strong support of Senators Hennings of Missouri, Douglas of Illinois and Mundt of South Dakota. Senator Dougas has noted incidents that cast doubt on the court-martial; the defense counsel gave some testimony for the prosecution; the main witness had an interest in the case; one of three witnesses who said they saw the theft asserted Buck was not the culprit; according to the evidence adduced, it would have been almost physically impossible for Buck to have transported the boxes of chevrons in his automobile. Yet the court-martial took only seven minutes to find the master sergeant guilty.

A Navy Board of Review ruled no larceny had been committed, threw out the charges and returned Buck to duty six months after the court-martial. The Marine Corps appealed the case and a few days later Buck was again held in arrest. This appeal was upheld by the Military Court of Appeals and a second board of review and Buck was dishonorably discharged. Buck moved with his wife and two small children to Washington, where he is employed as a baker, and has been seeking to have his case reopened.

The Navy Judge Advocate General has now ordered the entire Buck record taken from the warehouse for a complete review of the court-martial and the appellate proceedings. A special board has changed his discharge to a general discharge under honorable conditions. The Hennings Subcommittee on Constitutional Rights is going to check the case.

It is most unusual for any court-martial proceedings to be so thoroughly rechecked. But the nature of the evidence against the defendant, the persons who have interested themselves in the case and the official actions already taken all combine to indicate that Carl H. Buck is a man who may have been a victim of gross injustice.

WHERE TO MARK IT

21 Benefits for St. Louis

From a 'Fact Book' Concerning the St. Louis Charter Election, Aug. 6, Prepared by the Citizens Charter Committee

1. You Vote for More Aldermen.

Today no citizen can vote for more than two members of the 29-member Board of Aldermen, the group that makes the laws in St. Louis. The new City Charter will let him vote for nine of the 15 members—a majority. His direct influence on the law-making process in St. Louis will be much greater than it has been.

2. A Board of Aldermen for ALL the People.

Today St. Louis has one of the largest—and one of the most unwieldy—boards of aldermen in the United States. We have four more aldermen than even New York City. Each of 28 wards in St. Louis elects one member of the board. Only the president is elected by the voters of the entire city. It is only natural that special interest groups exercise undue influence. The interests of the whole city—and of all its residents—play second fiddle.

The new City Charter will give St. Louis better balance between the city-wide viewpoint and the neighborhood viewpoint. It sets up a Board of Aldermen that will have seven members and a president elected by a city-wide vote, and seven other members elected from that many different wards.

3. Traffic Control by Experts, Not Amateurs.

Today traffic control in St. Louis is crippled by politics and the practice of "aldermanic courtesy"—which makes any one of the 28 aldermen the final authority on traffic matters in his ward. The Master Traffic Plan is only partly in effect; St. Louis has more stop signs than any other city in the world; too often traffic crawls when it should flow.

The new City Charter will give St. Louis a Department of Traffic Engineering and Control, and a director who is an experienced traffic engineer. This director will have real authority over speed limits, one-way streets, stop signs, etc.

4. No More Minority Government.

Today any committee of the Board of Aldermen can kill a proposed bill simply by refusing to report it out for a vote by the full board. Only a majority vote of the aldermen can force a bill out of committee against the committee's will—and in practice this almost never happens. Often a committee will pigeonhole a bill because one member wants it that way.

The new City Charter provides that any five members of the new 15-member Board of Aldermen will be able to force a bill out of the hands of a board committee.

5. Regular Audit for Honest Spending.

Today there is no such thing as a regular and independent audit of how the city departments are spending the taxpayers' money. The Comptroller authorizes departmental expenditures before they are made, so if he undertook such an audit he would be auditing himself. And the Board of Aldermen has no staff of auditors to check on the appropriations city officials ask for, or to find out how they spend their money.

The new City Charter sets up the new elective office of City Auditor (and abolishes the office of Comptroller). The City Auditor—who must be a C.P.A.—and his staff will make independent audits of all city financial transactions, investigate financial operations of city departments, provide aldermen with a staff of trained auditors to supply the information.

6. Better Run Health Clinics and Hospitals.

Today these vital city activities are part of the sprawling, oversized Department of Public Welfare. They cannot receive the care they should have.

The new City Charter sets up a separate department for health and hospitals. It provides that the director must be a doctor of medicine who is experienced in public health work.

7. Non-Political City Judges.

Today the judges of the Circuit Court and other state courts are no longer forced to think of party politics. They are protected by the nonpartisan court plan, but not the two city judges.

The new City Charter sets up a judicial commission to select three candidates for each vacancy as judge. The Mayor will then appoint one of the three to fill a vacancy.

8. An Even Stronger Merit System.

Today the Charter forbids discrimination in hiring city employes because of politics, race and religion. The new City Charter also forbids discrimination because of membership in a labor union. And the new Charter requires either premium pay for overtime or compensating time off.

9. No More Spending What We Haven't Got.

It has not been uncommon for the city to finish the year having spent more money than it took in.

The new City Charter plainly forbids spending anything that the city does not have in its treasury or in prospect.

10. Tools to Cut Waste.

Today the important management tools of budgeting, accounting, purchasing and centralized records and services are scattered among unco-ordinated city agencies. This makes it hard to control departmental operations.

The new City Charter brings these functions together in the Department of Administration. It provides for a staff of specialists to analyze financial problems and help city officials improve efficiency and avoid waste.

St. Louis Post-Dispatch, July 28, 1950.

Political Scare Campaign

11. Better Parks, Playgrounds.

Today the city has many activities in these fields. It runs picnic grounds, baseball diamonds, golf courses, swimming pools, tennis courts, gardens, etc. The efficient handling of these matters is handicapped by the fact that they are under the already-outsized and unwieldy Department of Public Welfare.

The new City Charter puts these many park and playground activities under a full city department.

12. Better Chance of Getting Top Men for Top City Jobs.

Today the Charter hinders the hiring of nonresidents for even policy-making jobs that also require professional training no matter how hard it is to find qualified persons in St. Louis.

The new City Charter allows the city to look any place in the United States for the men best qualified to serve as directors of the key departments of Administration, Health and Hospitals, Traffic and Personnel. They must become residents within six months of being hired; however the new Charter also improves the procedures for recruiting scarce scientific and professional employes.

And the new Charter's higher salaries for elective officials should attract better candidates for the most important jobs of all.

13. Stronger Bar on "Conflict of Interest" Activities.

The new City Charter provides more protection than the old against loss resulting from a city officer or employe taking improper advantage of his official position to influence a city sale or purchase to his own interest.

14. More Voice for Citizens Part in City Affairs.

Today there are citizen members of boards and commissions which work with established city departments. However, they are often surrounded and sometimes dominated by the city officials who serve as members of those same boards and commissions—despite the fact their major functions are to hear appeals from decisions of city officials and advise on policy matters.

The new City Charter also sets up boards and commissions to advise many city departments. However, it specifies that no city officer or employe and no alderman can be a member of these boards or commissions, with the sole exception of the City Plan Commission.

15. Easier for Citizens to Fix Responsibility.

Today the city works under a Charter written in 1914 when the Mayor's job was regarded as part time. The Mayor's responsibilities have multiplied since—but not his authority to handle them.

The new City Charter recognizes that the Mayor must have authority to go with responsibility. It makes him responsible for the annual budget and for avoiding deficits, gives him a stronger voice in personnel policies and pay plans, sets up clearer lines of command to his department heads.

16. Easier for Citizens to Remove Incompetent City Officials.

The new Charter cuts in half the percentage of voters who must sign petitions to force a recall election.

17. No More Same Old Charter for 43 Years.

One big reason our 1914 Charter has never been replaced is that it has no requirement for automatic consideration every so often to see if it is still adequate.

The new City Charter provides that the people must vote every 12 years on whether they want a Board of Freeholders to write another City Charter.

18. New Rights for Property Owners.

Today a corporate property owner, but not an individual, can demand a jury trial in appealing the verdict of a condemnation commission which has fixed the value of land taken over by the city for public use.

The new Charter gives individual owners of private property this same right of a jury trial. It also requires the city to pay condemnation damages more quickly.

19. Stronger Human Relations Commission.

The old Charter did not set up any city agency to deal with civil rights. A few years ago, an ordinance created the Council on Human Relations.

The new Charter gives the permanency of Charter status to this city agency, and changes its name to the Human Relations Commission.

20. Business-like Airport Management.

The Aviation Commission is given Charter status; the administrative set-up of the St. Louis Municipal Airport is much improved.

21. More Citizen Control Over Legislation Passed by Aldermen.

The new Charter makes it harder for the Aldermen to pass ordinances or laws that are not subject to referendum—the power of the people to sign petitions forcing the aldermen to submit an ordinance they have passed to a vote by the people.

Milon Marusic, Sam Snead Knocked Out in Wave of PGA Upsets

Algonquin Pro Loses By 2 and 1

DAYTON, O., July 19 (UP)—Four of the favorites, Sam Snead, Doug Ford, Tommy Bolt and Mike Souchak were nocked out of the P.G.A. golf championship today as a wave of upsets made it one of the "blackest Fridays" in the tournament's 39-year-old history.

Milon Marusic of Algonquin Golf Club, Webster Groves, Mo., lost to Don Whitt, Alameda, Calif., 2 and 1.

On this third day of match play in this 162-hole grind, when a lot of the top players fall by the wayside, that old "Black Friday" jinx for the favorites was working harder than ever.

First to fall on the sun-baked 6773-yard Miami Valley golf course was Souchak as he tumbled before the younger of the golfing Hebert brothers, Lionel, 2 and 1.

Then his 34-year-old brother Jay—Lionel is 29—knocked off the tournament favorite, Doug Ford, the year's leading money winner on the golfing trail, 3 and 2.

Harmon Jolts Bolt.

After that it was Bolt, who up until today had been playing some of the best golf of his career, joining Souchak and Ford on the sidelines. He lost out to the veteran Claude Harmon, the former masters champion from Mamaroneck, N. Y., 1 up. Bolt missed a 10-foot putt on the eighteenth green which would have evened the match.

After Bolt came Snead, who started out today's fourth round 10 under par for the 47 holes it took him to down his first three opponents. But Snead, who has won the P.G.A. crown three times, didn't have it today as he bowed to young Don Finsterwald, of Athens, O., 3 and 1.

Joining the Hebert brothers, Burkemo, Harmon and Finsterwald in the quarterfinals were Don Whitt, Charles Sheppard of West Newton, Mass., and United States open champion Dick Mayer.

Sheppard defeated Warren Smith of San Antonio, Tex., 4 and 3 and Mayer beat Ted Kroll of Ford Lauderdale, Fla., 1 up.

There were a lot of name stars on the outside looking in after a wave of upsets in this all-match play tournament which saw defending Champion Jackie Burke, former P.G.A. kings Vic Ghezzi and Denny Shute; former United States Open Champion Jack Fleck and Gene Littler, one of the more promising young pros, eliminated yesterday.

Snead Ousts Watrous.

Snead, shooting four under par golf, defeated veteran Al Watrous, the P.G.A. senior's champion, in the morning round, 4 and 3, and then, after a hacking front nine in the third round, finally found his game again and fired two straight birdies and a par to down Henry Thoren, a 44-year-old home club pro from South Hamilton, Mass., 3 and 2, in the afternoon.

Ford downed Jim Guinnup of Lafayette, Ind., 4 and 3 in the morning and then beat Robert Gajda of Bloomfield Hills, Mich., 3 and 2 in the afternoon.

Marusic knocked out Mike Krak of Morgantown, W.Va., and Champion Burke, both by 2 and 1 scores.

Burkemo scored two 1-up triumphs yesterday, making it three in a row he has won by that margin. The Franklin, Mich., pro, who has won the title once and has been in the finals three of the last six years, bested Bill Heinlein of Carmel, Ind., in a second round extra hole match and then defeated Tony Holguin of Midlothian, Ill.

Bolt, who didn't arrive until eight hours before he teed off for his first round match on Wednesday put out Littler, 1 up, and then Eldon Briggs, a 44-year-old unemployed pro from Lansing, Mich., 7 and 6.

Mayer, although he had played only four rounds since he won the Open at Toledo last month, ousted Shelley Mayfield of Jericho, N.Y., 1 up, and Al Smith of Danville, Va., 5 and 3.

Souchak, playing in the tourney for the first time, beat Al Besselink of Grossinger, N.Y., 1 up, and Brien Charter of Janesville, Wis., 4 and 3.

Lionel Hebert, the youngest of the golfing brothers, put out Marty Furgol of Lemont, Ill., 3 and 1, and then whipped Charles Farlow of Greensboro, N.C., by the same margin.

His brother, Jay, downed Al Feminellin of Purchase, N.Y., 6 and 5, and then Charles Harper of Columbus, Ga., 1 up.

Whitt downed Henry Lindner of Nashville, Tenn., 1 up, and Ellsworth Vines, 4 and 3.

Warren Smith took Bill Johnston of Provo, Utah, 1 up, and Skee Riegel of Ithan, Pa., 3 and 2, while Sheppard bested Bob Moore, Fairfax, Calif., 2 up, and Buck White of Greenwood, Miss., 1 up.

Briggs had knocked out Fleck 1 up in the second round; Kelser beat Ghezzi, 3 and 2, and Vines took care of Shute, 1 up.

Algonquin Pro Puts Champion Burke in Shade

—Associated Press Wirephoto.

Symbolic of something big to come, defending Champion JACK BURKE (left, in white shirt) fades into the shadows as he watches St. Louis District professional MILON MARUSIC putt on No. 2 green in the P.G.A. tournament. Marusic scored a 2-and-1 upset but lost in the fourth round. He is the teaching professional at Algonquin Club here.

P.G.A. Scores.

Walter Burkemo, Franklin, Mich., defeated Henry Ransom, St. Andrews, Ill., 5 and 4.

Lionel Hebert, Lafayette, La., defeated Mike Souchak, Grossinger, N.Y., 3 and 1.

Claude Harmon, Mamaroneck, N.Y., defeated Tommy Bolt, Los Angeles, Calif., 1 up.

Jay Herbert, Sanford, Fla., defeated Doug Ford, Mahopac, N.Y., 3 and 2.

Don Whitt, Alameda, Calif., defeated Milon Marusic, Webster Groves, Mo., 2 and 1.

Charles Sheppard, West Newton, Mass., defeated Warren Smith, San Antonio, Tex., 4 and 3.

Dick Mayer, St. Petersburg, Fla., defeated Ted Kroll, Fort Lauderdale, Fla., 1 up.

Dick Mayer, St. Petersburg, Fla., defeated Ted Kroll, Fort Lauderdale, Fla., 1 up.

QUARTERFINAL PAIRINGS
Lionel Hebert vs. Harmon.
Burkemo vs. Jay Hebert.
Whitt vs. Mayer.
Sheppard vs. Finsterwald.

Torpid Ties Mark in Grand Circuit Race

SARATOGA SPRINGS, N. Y., July 19 (INS)—Torpid became the second three-year-old pacer in history to run a two-minute mile over a half-mile track last night when he hit the mark on the nose in winning the $5000 Springwood.

In winning the Grand Circuit feature at Saratoga Raceway, Torpid matched the world record set by Tar Heel in the 1951 Little Brown Jug at Delaware, O.

In capturing his nineteenth straight victory, and twenty-fourth in 26 starts, Torpid paced the last half in a scorching 58 seconds and the final quarter in 28 3-5 seconds.

WHO'S WHO IN BASEBALL

By the United Press.

LEADING BATTERS
(Based on 225 Official At Bats)

NATIONAL LEAGUE

Player and Club	AB.	R.	H.	Avg.
Aaron, Milwaukee	369	71	130	.352
Musial, Cardinals	334	64	114	.341
Groat, Pittsburgh	244	39	80	.328
Foody, Pittsburgh	313	37	102	.327
Robinson, Cincin'ti	334	61	106	.317
Mays, New York	319	64	101	.317
Thomas, Pittsb'gh	345	45	108	.313
Morgn, Chicago	297	41	93	.313
Crowe, Cincinnati	287	48	89	.310
Sebd'st, Milw'kee	367	48	113	.308

HOME RUNS—Aaron, Braves, 29; Musial, Cards, 21; Snider, Dodgers, 21; Crowe, Redlegs, 20; Mathews, Braves, 19.

RUNS BATTED IN—Aaron, Braves, 78; Musial, Cards, 72; Crowe, Redlegs, 62; Ennis, Cards, 58; Hoak, Redlegs, 58.

AMERICAN LEAGUE

Player and Club	AB.	R.	H.	Avg.
Williams, Boston	270	64	99	.367
Mantle, New York	280	82	100	.357
Skowron, N.Y.	289	44	96	.332
Fox, Chicago	333	56	110	.330
Boyd, Baltimore	276	48	90	.326
Lemon, Washington	330	42	103	.312
Minoso, Chicago	332	48	103	.309
Malzone, Boston	301	39	93	.308
McDougald, N.Y.	298	53	91	.305
Wertz, Cleveland	288	47	86	.299

HOME RUNS—Williams, Red Sox, 26; Mantle, Yanks, 24; Sievers, Senators, 21; Maxwell, Tigers, 19; Colavito, Indians, 17.

RUNS BATTED IN—Sievers, Senators, 64; Skowron, Yanks, 64; Wertz, Indians, 61; Jensen, Red Sox, 60; Mantle, Yanks, 60.

PITCHING
(Based on 8 Decisions)

	W.	L.	Avg.
Schmidt, Cards	7	1	.875
Sanford, Phils	13	3	.857
Shantz, Yanks	9	2	.818
Bunning, Tigers	11	3	.786
Grim, Yanks	8	3	.727
Donovan, White Sox	8	3	.727
Jones, Cards	8	3	.727

Women's Golf Finalists

—By a Post-Dispatch Photographer.

MRS. DAVE MITCHELL (left) and MRS. GEORGE CONANT JR. photographed together at Norwood Hills course as they started their 36-hole final for the St. Louis District Women's golf championship.

Mrs. Mitchell Even With Mrs. Conant for 18 Holes in Final

By Robert Morrison

NORWOOD HILLS COUNTRY CLUB, July 19—A deliberate-playing Mrs. Dave Mitchell, veteran contender who has been a finalist three times, held St. Louis Country Club's Mrs. George Conant Jr. even for the first 18 holes of their District Women's golf final today.

They each scored 79, four over women's par. Each was one over par going out with 38, and three over on the back nine with 41.

The stronger, younger Mrs. Conant, a favorite though lacking in experience, was 3 up after the first four holes, but she lost the next three holes and thereafter it was a closer struggle.

Mrs. Mitchell was short with her approach at the first hole and took a bogey 5 to go one down. They halved the second hole in regulation par 3, then Mrs. Conant took a 2-up lead at the third when she hit a great approach to just three feet from the pin and made the putt for a birdie 3.

The St. Louis Country Club player then went three up at the fourth when Mrs. Mitchell trapped her second shot and took a bogey 5.

But from there to the first turn Mrs. Mitchell outplayed her opponent. She won the fifth when Mrs. Conant three-putted. She sank a 10-foot putt for a birdie 4 to win the sixth. She birdied the seventh with a brilliant second shot to the green on that women's par 5 while Mrs. Conant, also on in two, took three putts. The match now was even.

At the eighth Mrs. Mitchell hit wild off the tee but it didn't cost her the hole for Mrs. Conant three-putted again. When they halved the ninth with fives, they remained even.

Mrs. Conant, powerful but high strung, apparently was losing the psychological battle in the early part of the match. Little things like the flurry of flipped rule-book pages may have disturbed her more than her opponent.

At the tenth hole, Mrs. Conant took three from the edge of the green for a bogey 6 and went one down.

They halved the 11th and 12th in pars and then it was Mrs. Mitchell's turn to three-putt. She did it to lose the 13th and 14th and went 1 down.

But on the 15th Mrs. Conant continued the battle of three-putts by lapsing again from above the hole. Each bogied the 16th, as Mrs. Conant didn't seem to have a chance of making a 10-footer for her par.

At the 17th each was short of the green on that par 3 hole but Mrs. Conant outchipped Mrs. Mitchell and when Mrs. Mitchell missed her six-foot putt for a par, Mrs. Conant went one up.

Mrs. Conant's lead didn't last long. Her drive on No. 18 stopped under over-hanging tree limbs. She ticked her backswing and missed her second shot. She lost easily to Mrs. Mitchell's birdie 4, gained on a pitch to two feet from the pin. Thus they went to lunch even.

In the simifinals yesterday Mrs. Conant ran roughshod, 6 and 5, over 17-year-old newcomer Margaret Hill of Normandie, playing even with women's par. Mrs. Mitchell was seven over for the 19 holes she took to defeat the 18-year-old medalist, Kathy Fawcett of Norwood.

Results

FINALS.
CHAMPIONSHIP CONSOLATION.
Mrs. Lucien Fouke, St. Louis Country Club, defeated Mary Rose Driscoll, Glen Echo, 5 and 3.

A FLIGHT.
Mrs. N. K. McBrien, Lockhaven, defeated Mrs. Russ Schonsberg, Norwoch, 4 and 3.

B FLIGHT.
Mrs. Harry Esserman, Westwood, defeated Mrs. Roger Linsen, Norwood, 5 and 4.

C FLIGHT
Mary Lou McClure, Crystal Lake, defeated Mrs. Courtney Gould, Triple A, 5 and 4.

A FLIGHT CONSOLATION
Mrs. Keith Kepley, Greenbriar, defeated Marcella Rose, Forest Park, 1 up.

B FLIGHT CONSOLATION
Mrs. Charles Schmidt, Sunset Hills, defeated Dorothy McCorkell, Forest Park, 3 and 2.

C FLIGHT CONSOLATION.
Mrs. Sara Goldstein, Meadow Brook, defeated Mrs. Ralph Doughton, Norwood, 1 up.

SEMIFINAL ROUND
CHAMPIONSHIP FLIGHT
Mrs. George Conant Jr., St. Louis Country Club, defeated Margaret Hill, Normandie, 6 and 5.
Mrs. Dave Mitchell, Norwood, defeated Kathy Fawcett, Norwood, 1 up, 19 holes.

A FLIGHT
Mrs. Russell Schgoberg, Norwood, defeated Mrs. A. U. Simmons, Norwood, 2 up.
Mrs. N. K. McBrien, Lockhaven, defeated Hope Anderson, Normandie, 7 and 6.

B FLIGHT
Mrs. Harry Esserman, Westwood, defeated Mrs. Walter B. Sutton, Norwood, 5 and 4.
Mrs. Roger Linsin, Norwood, defeated Mrs. McLeod Stephens, St. Louis Country Club, 7 and 6.

C FLIGHT
Mary Lou McClure, Crystal Lake, defeated Mrs. George A. Brick, Triple A, 2 up.
Mrs. Courtney Gould, Triple A, defeated Mrs. M. H. Meyerhardt, Westwood, 3 and 2.

D FLIGHT
Louise Kunz, Norwood, defeated Mrs. L. F. Dooley, Norwood, 7 and 6.
Mrs. Alfred Goldman, Westwood, defeated Mrs. Irving Londe, Westwood, 3 and 1.

Womens' Final Card

MORNING ROUND

OUT—				
Par	—	—	434	445	535—37
Mrs. Conant	433	456	545—38
Mrs. Mitchell	534	544	445—38
IN—				
Par	—	—	534	455	436—38— 75
Mrs. Conant	534	456	535—41— 79
Mrs. Mitchell	534	565	544—41— 79

Score Says He Did Better Than Expected In His First Workout

CLEVELAND, July 19 (UP)—Herb Score felt much better today about his return to active duty with the Cleveland Indians.

Score worked out yesterday for the first time in two months, since being hit in the eye by a line drive during a game with the New York Yankees.

Score said he did much better than he expected after pitching a few half-speed fast balls and swinging at pitches served up by Manager Kerby Farrell.

"The first few times I caught the ball it looked a little fuzzy," the southpaw said. "Later on, it was all right."

"I suppose my eye has simply got to adjust itself," Score added.

TRANSISTOR RADIOS
Newberry RADIO COMPANY
3401 S. Kingshighway VE. 2-2050

Firestone TIRES
LIBERAL BUDGET TERMS
SUBURBAN Warehouse TIRE CO.
2110 MARKET ST. GE. 6-1373

Charles Ziegler Beats Brother In Junior Final

GREENBRIAR HILLS COUNTRY CLUB, July 19.—Fifteen-year-old Charles Ziegler, who was Ed Furgol's tow-headed caddie when the pro star was playing here, became the district junior golf champion today by defeating his 17-year-old brother, Larry, 4 and 2, in a scheduled 36-hole final.

Larry, who won the title last year, was 1 up when the brothers stopped for lunch after the morning round, but Charles caught up quickly. Though consistently outdriven by his older brother, Charles used an accurate short game to stay within one stroke of par with a 34 on the front nine and took a two-hole lead.

On the back nine, Charles matched par exactly for seven holes. Larry had five pars, but when he bogeyed Nos. 15 and 16, it was all over.

Morning Round.

OUT—				
Par	—	—	443	434	335—33
L. Ziegler	—	—	454	428	334—34
C. Ziegler	—	—	454	534	344—36
IN—				
Par	—	—	543	345	354—36— 69
L. Ziegler	—	—	444	445	344—36— 70
C. Ziegler	—	—	443	354	354—38— 71

Afternoon Round.

OUT—				
Par	—	—	443	434	335—33
L. Ziegler	—	—	454	434	345—37
C. Ziegler	—	—	443	544	336—34
IN—				
Par	—	—	543	345	3
L. Ziegler	—	—	543	346	4
C. Ziegler	—	—	543	345	3

C. Ziegler wins, 4 and 2.

Larry displayed fine golf yesterday to beat Michael Weaver of St. Louis C. C. in the semi-finals, 6 and 4.

Charles had some trouble before beating Jimmy Rohan of Creve Coeur, in the other semi-final, 4 and 3.

Final Round Results.

(Semifinal Round)
CHAMPIONSHIP FLIGHT
Charles Ziegler, Westwood, defeated Jim Rohan, Creve Coeur, 4 and 3.
Larry Ziegler, Westwood, defeated Michael Weaver, St. Louis C.C., 6 and 4.

CLASS A
Myles Roche, Algonquin, defeated Tony Neralich, Sunset, 5 and 3.
Fred Scott, Westborough, defeated Jim Greber, Westborough, 1 up 19 holes.
Myles Roche, Algonquin, defeated Fred Scott, Westborough, 1 up in 21.

CLASS B
Mark Sertl, Sunset, defeated Johnny Guittar, Sunset, 1 up.
Edward Kalin, St. Louis C.C., defeated Dan Martin, Normandie, 1 up.
Edward Kalin, St. Louis C.C., defeated Mark Sertl, Sunset, 2 and 1.

Kimacks Play Carondelet for Lead Tonight

Carondelet Sunday Morning Club and Kimacks, tied for first place in the Muny South Side baseball league with 8 and 4 records, meet tonight at 8:15 at Carondelet Park.

Carondelet, the 1956 state amateur champion and defending titleholder in the South Side circuit, is expected to send former Cardinal Jack Faszholz or Wally Holder to the mound. Manager Johnny Schaller has been using Faszholz in the infield, too, since Shortstop Chuck Vogt wen to Minnesota to play semi-pro ball.

Kimack Manager Herb Mueller probably will start Mel O'Bannon, who has to miss some games because of his railroad job, or Mel Anderson.

Goldes will face Red Villas in a Heine Meine game tomorrow at 1:30 at Meine Park.

Women Play in Semifinals of Western Golf

OMAHA, Neb., July 19 (UP)—Mrs. Ann Casey Johnstone of Mason City, Iowa, who assumed the favorite role yesterday with an upset victory, met Anne Richardson of Columbus, Ohio, today in the feature semi-final match of the women's Western amateur golf tournament.

Meriam Bailey, Northwestern University sophomore from Palatine, Ill., played Polly Riley of Fort Worth, Tex., in the other semifinal.

Mrs. Johnstone ousted the preveous favorite, Mrs. Barbara Romack Porter of Sacramento, Calif., 2 up on 18 yesterday with a brilliant comeback.

Mrs. Johnstone, former Iowa State women's champion and last year's Palm Beach open winner, was two down after the first dozen holes, pulled on the 15th and won the 17th and 18th to gain the semifinals.

The victory avenged a defeat administered this winter by Mrs. Porter in the semifinals of the St. Augustine, Fla., women's amateur. The Californian won the match, 8 and 7.

Miss Richardson fired a 3-over-par-76 to eliminate Mary Ann Downey of Baltimore, Md., 2 up.

Miss Bailey, national intercollegiate champion, advanced by stopping Andrea Cohn, 17, Waterloo, Iowa, 3 and 1. Miss Riley, a five-time Curtis Cup team member, dropped two 20-foot birdie putts as she beat Mary Mills, 17, Ocean Springs, Miss., 3 and 2.

JUST $98.67 a mo. BUYS A NEW '57 CADILLAC

WITH A
'56 CHEVROLET
'54 OLDSMOBILE
'55 MERCURY
'55 CHRYSLER
'56 PONTIAC '55 BUICK
AS A TRADE-IN!

Figures quoted are on a Model 62 coupe for 36 months, including interest. Insurance extra — trade-in must meet our standards.

INCLUDING ALL THIS EQUIPMENT
• HYDRAMATIC
• POWER STEERING
• POWER BRAKES
• RADIO
• BACK UP LIGHTS
• WINDSHIELD WASHER
• ELECTRIC CLOCK
• HEATER
• PADDED DASH and 10 Other Luxury Features!
• WHITE WALL TIRES

Come in and see us Today!
LINDBURG CADILLAC CO.
4100 LACLEDE at SARAH JE. 1-6400
Open all day Saturday—Evenings 'til 9

WEBER'S SPECIAL SALE ON 23 '57 CHEVY DEMONSTRATORS
These are our "Chevy Showrooms on Wheels"
★Station Wagons
★4-Door Hardtops
★Bel Airs
★Some Air Conditioned
HUGE SAVINGS!
Come and get 'em while they last!
WEBER
BEST OF TERMS
CHEVROLET
OPEN EVES. 'TIL 10
4035 Lindell at Sarah—JE. 1-2500

CLOSE-OUT ON 57 PLYMOUTHS!
NEW NEW

THIS CAR EXTRA LOW PRICE $1893
Includes all factory standard equipment, heater and defroster, and Belvedere Sportone Paint.
DELIVERED TO YOU
4-Dr. Price $1929
PAYMENTS $39.99 FOR 36 MONTHS
YOUR CAR IS THE DOWN PAYMENT regardless of condition, paid for or not, if your equity is $695. All your equity over $695 refunded in cash or applied to lower payments.
INCLUDES ALL FINANCE CHARGES
Insurance Optional at extra cost
Come early for best selection—Open Nites till 10
ST. LOUIS Motors
AUTHORIZED DE SOTO-PLYMOUTH DEALER
3949 LINDELL OL. 2-5210

Stormy Hutch Bars Door in Brooklyn, but Not on Dodgers

Mizell Is Scapegoat In Grand-Slam Scene Of Cards' 10-9 Loss

By Bob Broeg
Of the Post-Dispatch Staff.

PITTSBURGH, July 19—Red-necked Fred Hutchinson today had lost the National League lead and his temper. Whether he'll regain either soon is a question as unanswered as the manager's reason for letting a left-hander pitch to a right-handed hitter in a crucial moment during yesterday's fiasco in Flatbush.

General Manager Frank Lane, his boss, and reporters, who've got a job to do, tried to inquire about the unusual at Ebbets Field, a southpaw facing Gil Hodges, who feeds on left-handers as though they were tender sprouts. But Hitchinson, who had railed at Vinegar Bend Mizell on the mound after finally relieving him, refused to permit anyone into the clubhouse for the first time since he became Cardinal manager.

Hutchinson's anger with Mizell was obvious to a children and church group's crowd of more than 23,000, but perhaps the granite-jawed competitor was mad at himself, too. In the judgment of Lane and others the self-rebuke would have been merited.

"Were we happy to see him leave Mizell in there to pitch to Hodges," one of the Brooklyn coaches exclaimed happily, displaying the cat-that-swallowed-the-canary grin prevalent in the Brooklyn clubhouse after the Dodgers' 10-9 victory in 11 innings.

Fall-Guy Merritt.

Hodges, walloping a record-matching and game-tying grand slam off Mizell, capped a five-run rally in the home ninth just after the Cardinals had stormed from behind to score seven times and take a sizable lead. The Dodgers then won against Lloyd Merritt in the second overtime inning on a double and an error. The Redbirds officially weren't knocked out of first place until then, but they already were out on their feet.

The abortive effort by St. Louis pitchers will install that monstrosity in the trophy case as an ugly example of Redbird relationships with the Dodgers at Ebbets Field, where—it's hard to believe now—the Cards were within two outs of taking the season's series.

Ten bases on balls and a hit batsman enabled Brooklyn to hitch-hike to victory, even more than Hodges' four-run homer off Mizell, who presumably had been brought in to retire left-handed-hitting Duke Snider and had been permitted to tarry to be destroyed by the Dodger righthanded hitter. The strategy of bringing in a southpaw to oppose Snider is both conventional and sound, but veteran Brooklyn observers noted that seldom are lefthanders allowed to face Hodges and other right-handed sluggers.

Mizell, who lost in relief to Brooklyn at St. Louis June 24, 6 to 4, came in after Hoyt Wilhelm, inheriting a 9-4 lead, filled the bases with none out on an infield hit and two walks. Vinegar Bend got Snider on a sharp grounder, one run scoring. With righthanders Herm Wehmeier and Lloyd Merritt warming up, Mizell stayed on to pass Gini Cimoli, loading the bases once again and bringing up the potential tying run to the plate.

Hodges, Hornsby and Kiner.

Hodges' smash on a "1-1" pitch went into the left-center field stands and not only tied the score, but enabled the Brooklyn blacksmith to match Rogers Hornsby and Ralph Kiner for grand slam homers (12) in a National League career. Hodges' dramatic drive more than made up for an error which had made four of the Redbirds' seven runs unearned in the ninth.

The savage St. Louis inning, enabling the Cards to finish with 15 hits to Brooklyn's 10, saw the Redbird bench deliver in a manner that was inspirational — until the abominable pitching wiped it out.

Going into the final frame, the Dodgers owned a 4-2 lead in a game which had been a hurling hook-up between Larry Jackson and lefty Johnny Podres. A walk by Jackson had set up one of two Brooklyn runs driven in by Junior Gilliam on a fifth-inning double and another pass by Willard Schmidt had paved the way for the home club's fourth tally in the eighth.

Then in the ninth Ken Boyer singled and Manager Walter Alston of the Dodgers replaced Podres with relief ace Clem Labine, who yielded a pinch single to Joe Cunningham, struck out Wally Moon, but was hammered for a game-tying two-base blow by Eddie Kasko. When Hobie Landrith batted for Schmidt and singled, Kasko scored with the run that put the Redbirds ahead.

Fun While It Lasted.

At this point lefthanded Danny McDevitt took over and Don Blasingame was safe on Hodges' fumble. After Al Dark fanned for the out that should have ended the inning, Stan Musial singled Landrith over. Del Ennis' triple scored two more and following a pass to Boyer, Cunningham tied a pinch-hitting record with his second safety of the inning, scoring Ennis with the seventh run of the frame.

In the five-run Brooklyn retaliation the Dodgers needed only two hits, Carl Furillo's infield single and Hodges' homer, because Wilhelm and Mizell contributed four walks before Wehmeier replaced Vinegar Bend. It was interesting to note that Mizell, the lefthander brought in to face a lefthander, then permitted to remain to face the righthanders, also was allowed to stay in after the four-run homer because another lefthanded hitter was coming up.

Only after a pass to Sandy Amoros was Mizell replaced. Hutchinson, storming out, grabbed the ball from the pitcher and jawed heatedly at him. Hutch's disposition wasn't any sunnier at that point, apparently, because he justifiably had relieved veterans Musial and Dark after the Cards got their long lead.

Brooklyn won in the eleventh, which Snider led off with a double against Merritt. When Cimoli bunted for a sacrifice, Snider beat the pitcher's throw to third and continued on to score the winning run as the ball — and ball game — went right through Kasko's hands.

Manager Hutchinson stalked off to lock himself and his ball club in their dressing quarters, but Hutch locked the door after first place was gone. His job now will be to pick up the pieces and mend the spirit, his own as well as his players'.

Aghast-House Gang

CARDINALS	AB.	R.	H.	O.	A.
Blasingame 2b	6	1	0	3	5
Dark ss	5	0	2	3	3
Schofield ss	1	0	0	3	0
Musial 1b	5	2	2	12	0
WILHELM p	0	0	0	0	0
MIZELL p	0	0	0	0	1
WEHMEIER p	0	0	0	0	1
eCooper	1	0	0	0	0
MERRITT p	0	0	0	0	1
Ennis lf	6	1	2	2	0
Boyer cf	5	1	1	3	0
H. Smith c	3	0	1	4	0
bCunningham 1b	3	1	2	4	0
Moon rf	6	1	2	1	0
Kasko 2b	4	1	2	1	2
L. JACKSON p	2	0	0	0	2
aMiksis	1	1	1	0	0
SCHMIDT p	0	0	0	0	0
cLandrith c	1	1	1	1	0
Totals	48	9	15	x30	14

BROOKLYN	AB.	R.	H.	O.	A.
Neal ss	4	2	0	2	3
Gilliam 2b	4	1	1	4	6
Snider cf	4	3	3	1	0
Cimoli rf-lf	3	1	0	3	0
Hodges 1b	5	1	1	11	1
Amoros lf-rf	1	0	0	0	0
Campanella c	5	0	2	10	1
R. Jackson 3b	3	0	1	0	3
Reese 3b	2	0	0	0	0
PODRES p	3	1	1	1	1
LABINE p	0	0	0	0	0
McDEVITT p	0	0	0	1	0
dFurillo	1	1	1	1	0
CRAIG p	1	0	0	0	0
Totals	36	10	10	33	16

aSingled for L. Jackson in eighth.
bSingled for H. Smith in ninth.
cSingled for Schmidt in ninth.
dSingled for McDevitt in ninth.
eFlied out for Wehmeier in tenth.
xNone out when winning run scored.

	1	2	3	4	5	6	7	8	9	10	11	
Cardinals	0	0	0	1	0	0	0	1	7	0	0	— 9
Brooklyn	0	0	1	0	1	0	0	1	5	0	1	—10

E—Hodges, Kasko. RBI—Snider 2, Ennis 3, Gilliam 2, Dark, Campanella, Kasko 2, Landrith, Musial, Hodges 4, Cunningham. (Snider scored on Kasko's error in eleventh). 2B—Musial, Gilliam, Dark, Kasko, Snider. 3B—Ennis. HR — Snider, Hodges. SB — Gilliam, Amoros. S—Cimoli 2. DP—R. Jackson, Gilliam and Neal; Dark, Blasingame and Musial; Dark and Musial; Blasingame, Dark and Musial. Left—Cardinals 9, Brooklyn 9. BB—L. Jackson 5, Schmidt 1, Wilhelm 2, McDevitt 1, Craig 2, Mizell 2, Labine 2. SO—L. Jackson 3, Schmidt 1, Merritt 1, Podres 6, Labine 1, McDevitt 1. HO—L. Jackson 5 in 7, Schmidt 2 in 1, Wilhelm 1 in 0, Mizell 1 in ⅔, Wehmeier 0 in ⅓, Merritt 1 in 1, Podres 0 in 2 (faced one batter in ninth), Labine 3 in ⅓, McDevitt 3 in ⅔, Craig 0 in 2. RAER—L. Jackson 3 and 3, Schmidt 1 and 1, Wilhelm 3 and 3, Mizell 2 and 2, Wehmeier 0 and 0, Merritt 1 and 0, Podres 3 and 3, Labine 3 and 3, McDevitt 3 and 0, Craig 0 and 0. HBP—By L. Jackson (Amoros). WP—McDevitt. Winner—Craig (5-5). Loser—Merritt (1-2). U—Jackowski, Crawford, Venzon, Ballanfant. T—3h, 23m. A—12,559.

Minor League Results.

By the Associated Press.

INTERNATIONAL LEAGUE
Montreal 7, Rochester 5 (10 innings).
Buffalo 3, Toronto 2.
Richmond 2, Miami 1.
Columbus 1, Havana 0.

AMERICAN ASSOCIATION
St. Paul 2-0, Omaha 1-2.
Minneapolis 6, Denver 5.
Wichita 9, Louisville 7.
Charleston 5, Indianapolis 0.

TEXAS LEAGUE
Shreveport 2, Tulsa 1 (10 innings).
Austin 4, Oklahoma City 2.
Dallas 8, Houston 1.
San Antonio 6, Tulsa 5.

SOUTHERN ASSOCIATION
No games scheduled.

EASTERN LEAGUE
Allentown 7, Albany 4.
Reading 8, Binghamton 1.
Schenectady 7, Springfield 0.

WESTERN LEAGUE
Des Moines 5, Albuquerque 4.
Sioux City 6, Amarillo 5.
Lincoln 3, Pueblo 0.
Topeka 5, Colorado Springs 1.

SOUTH ATLANTIC LEAGUE
Jacksonville 7-2, Columbus 5-4.
Columbia 3, Charlotte 2.
Other games postponed.

THREE I LEAGUE
Davenport 9, Evansville 4.
Peoria 2, Burlington 0.
Cedar Rapids 11, Keokuk 7.

HOW THEY STAND

Club vs. Club

NATIONAL LEAGUE

	W.	L.	Pct.	G.B.	Mil.	St.L.	Brk.	Phil.	Cin.	N.Y.	Pitt.	Chi.
Mil.	50	37	.575	....	x	5	7	9	8	3	12	6
St.L.	48	37	.565	1	5	x	7	6	8	8	7	7
Brk.	47	37	.560	1½	6	9	x	5	7	6	7	7
Phil.	43	38	.558	1½	6	7	6	x	3	9	8	9
Cin.	48	39	.552	2	2	5	7	8	x	9	9	8
N.Y.	40	46	.465	9½	6	6	3	4	6	x	5	10
Pitt.	33	55	.375	17½	5	2	6	2	5	7	x	6
Chi.	28	53	.346	19	7	3	1	4	2	4	7	x

AMERICAN LEAGUE

	W.	L.	Pct.	G.B.	N.Y.	Chi.	Bos.	Clev.	Det.	Balt.	K.C.	Wash.
N.Y.	57	28	.671	....	x	9	7	5	8	6	13	9
Chi.	52	33	.612	5	5	x	7	9	7	6	7	11
Bos.	46	41	.529	12	4	4	x	6	6	9	11	6
Clev.	44	42	.512	13½	4	4	7	x	6	8	5	10
Det.	42	44	.488	15½	6	2	8	6	x	8	5	7
Balt.	41	44	.482	16	4	7	4	6	6	x	7	7
K.C.	32	53	.376	25	1	4	4	5	7	2	x	9
Wash.	30	59	.337	29	4	3	4	5	4	5	5	x

Today's Schedule.

NATIONAL LEAGUE
Cardinals (Von McDaniel 4-1) at Pittsburgh (Law 5-4), 7:15 p.m.
Chicago (Elston 2-2 and Poholsky 1-4) at Brooklyn (Koufax 4-2 and Maglie 3-2) twi-night, 5 p.m.
Cincinnati (Nuxhall 3-5) at Philadelphia (Sanford 12-2), 7 p.m.
Milwaukee (Conley 2-4) at New York (Antonelli 9-7), 7 p.m.

AMERICAN LEAGUE
New York (Ford 4-1) at Cleveland (Mossi 7-3), 7 p.m.
Boston (Sisler 7-5) at Chicago (Pierce 13-6), 8 p.m.
Washington (Ramos 6-7) at Detroit (Foytack 9-9), 8 p.m.
Baltimore (Johnson 7-6) at Kansas City (Garver 4-8), 9 p.m.

Yesterday's Results.

NATIONAL LEAGUE
Brooklyn 10, Cardinals 9 (11 innings).
Cincinnati 2, New York 1.
Pittsburgh 6, Chicago 5.
Milwaukee 4, Philadelphia 2.

AMERICAN LEAGUE
New York 3, Detroit 2.
Baltimore 6, Chicago 2.
Boston 3, Kansas City 1.
Washington 4, Cleveland 0.

Tomorrow's Schedule.

NATIONAL LEAGUE
Cardinals at Pittsburgh, 12:30 p.m.
Chicago at Brooklyn.
Cincinnati at Philadelphia.
Milwaukee at New York.

AMERICAN LEAGUE
New York at Cleveland.
Boston at Chicago.
Washington at Detroit.
Baltimore at Kansas City.

Killing Nine Birds With One Ball

—Associated Press Wirephoto.

This was the end of the line for the Cardinals yesterday afternoon at Ebbets Field. That white object flying free is a baseball, getting away from Cardinal Third Baseman EDDIE KASKO, in the eleventh inning. That man in the dirt is Brooklyn's DUKE SNIDER, and when he saw the ball escape Kasko, Snider did likewise. He got right up and ran home with the winning run. Cardinal No. 43 at the lower left is Pitcher LLOYD MERRITT. He had fielded Gino Cimoli's bunt and threw to third in an effort to get Snider, advancing from second. Snider had the throw beat, before Kasko's error was made, however. The umpire is LEE BALLANFANT.

Giants Definitely Out At New York; All Signs Point to San Francisco

NEW YORK, July 19 (AP)—The New York Giants are dead, officially.

By next year, the National League club will have shifted to San Francisco, or Minneapolis, or someplace.

Club president Horace Stoneham laid it on the line yesterday, announcing he will recommend to his board of directors that the Giants quit the Polo Grounds at the end of the season, and indicating there is very little chance of the club finding another ball yard in New York.

Stoneham also made it clear that the Giants already have league permission to transfer their franchise, even if the Brooklyn Dodgers choose to stay behind.

League permission for the Giants to switch to San Francisco and the Dodgers to move to Los Angeles—when the two clubs decided to do so—was thought to be a package deal, with one move hinging on the other.

"That is not true," said Stoneham. "They are two separate deals, one not contingent upon the other. We were given permission to move irrespective of what the Dodgers do . . . but that pertained only to our moving to San Francisco.

"Should the Giants desire to move to Minneapolis, for instance, we would have to seek league permission all over again."

Stoneham indicated San Francisco and Minneapolis are the prime possibilities for a new Giant home, but left the door open for any "satisfactory deal"—which he defined as a new and adequate ball park and a rental rate based on a percentage of the attendance.

Mayor Christopher of San Francisco is on his way to New York on other business, but with plans to meet with Stoneham to present a proposal.

Joe Cronin, general manager of the Boston Red Sox, said last night the American League club "wouldn't stand in the Giants' way if they wanted to draft the San Francisco territory." The Red Sox own the San Francisco franchise in the Pacific Coast League.

Another California mayor, John Purchio of Hayward, will fly here today to offer the Giants an 8½-million-dollar stadium in the community located about 30 miles from San Francisco.

Stoneham, regretting a move from New York, said the club "would be stupid to stay" here from a money viewpoint. "I don't think New York can support three clubs," he said, "and I'm not so sure it can support two. From what I've been given to understand, the City of New York is bankrupt."

The Giants' president also said it "would not be feasible" for the Giants to play at Yankee Stadium because of the reported $600,000 yearly rental requested by the American League club. And he agreed with New York city officials who have turned down suggestions that taxpayers' money be used to fuild a stadium for either the Giants or Dodgers.

"I can understand the city officials' way of thinking," he said. "They would like to have a ball club in New York, but they say they will not build a stadium for a ball club, and rightly so."

Stoneham said that increased television revenue guaranteed in a contract signed with a pay-as-you-see firm "was not the prime purpose for our decision to move.

"I think everybody must know by now that we simply cannot continue to play here. We cannot accommodate the fans even if they wanted to come. Our parking and transportation is becoming more acute each year.

"We cannot possibly survive under those conditions."

Tie in Golf Tourney.

EDINBURGH, Scotland, July 19 (UP)—G. W. Roberts of Columbus, Ohio, tied with Britain's T. A. Torrance for the Founder's Cup in the senior's societies' international golf tournament yesterday. Both had 74, while Maurice Smith of Kansas City and Col. Martin Lindgrove of Morristown, N.J., shot 76s and Egon Quittner of Rydal, Pa., had 78.

red bird notes

PITTSBURGH, July 19—Von McDaniel, beaten only once in five decisions, will face a second-division team for the first time when he pitches tonight's opener of a four-game series with the Pirates at Forbes Field.

Duke Snider's third-inning homer, his twenty-first of the season, was the Dodger slugger's sixth off St. Louis pitching. . . . Stan Musial's double, on which the man tallied the first Cardinal run when Del Ennis followed with a single in the fourth, was the 600th of his career. . . . Wally Moon tried and missed a diving catch on Junior Gilliam's two-run double in the fifth.

The first three Cardinal pinch-hitters delivered yesterday. Eddie Miksis opened the eighth with a safety and scored on Al Dark's one-out double. Both Joe Cunningham and Hobie Landrith came through in the ninth. Cunningham became only the seventh in National League history to hit safely twice in one inning as a pinch-batter. The most recent had been Sid Gordon, Giants, 1947.

Brooklyn, still the club to beat, won six out of seven on this home stand against Western contenders. . . . The Dodgers now have a 9-7 record against the Cards this season, but the Cards still own a 5-4 edge at Ebbets Field. . . . "I sure was surprised to see (Wilmer) Mizell stay in to pitch to me," said Gil Hodges, whose parents, in Brooklyn from their Petersburg (Ind.) home to see him honored tonight, watched happily as the popular Dodger first baseman blasted his grand-slam homer. B. B.

American Wins Title In German Golf Meet

COLOGNE, Germany, July 19 (AP)—Harold Ridgley of Havertown, Pa., won the international German amateur golf championship.

He beat Gene Eyler of Olean, N. Y., 6 and 5, after shooting a game which German experts said was the best ever played in the championship.

Both Ridgeley and Eyler are stationed with the United States Armed Forces in England and Ridgley recently was runnerup in the British amateur tourney.

Cardinal Averages

BATTING

Player	AB.	R.	H.	HR.	RBI.	Av.
Cunningham	104	20	39	5	23	.375
Musial	334	54	114	21	72	.341
Miksis	19	2	6	0	1	.316
Dark	336	56	100	4	38	.298
H. Smith	224	17	65	2	25	.290
Ennis	362	57	99	13	58	.273
Blasingame	365	62	105	3	34	.262
Cooper	32	3	9	2	3	.281
Kasko	317	26	85	0	16	.272
Boyer	314	45	83	10	35	.264
Moon	284	46	75	16	42	.264
Landrith	84	9	24	3	14	.255
Alston	4	1	1	0	0	.250
R. Smith	148	19	33	3	16	.229
Schmidt	37	3	8	0	3	.223
Wehmeier	23	2	5	0	2	.217
Jackson	39	5	8	0	1	.205
Dickson	23	4	4	0	3	.174
Schofield	29	2	5	0	0	.172
L. McDaniel	47	4	8	1	3	.170
Jones	36	1	6	0	1	.167
Mizell	19	0	1	0	0	.053
V. McDaniel	14	0	0	0	0	.000
Merritt	6	1	0	0	0	.000
Wilhelm	5	0	0	0	0	.000
Miller	0	0	0	0	0	.000
Totals	3040	420	838	83	391	.276

PITCHING

	W.	L.	IP.	H.	R.	BB.	SO.	HR.
Schmidt	7	7	80	98	35	31	42	8
V. McD'n'l	4	1	43	28	13	13	22	3
Jackson	10	5	117	102	42	34	51	1
L. McD'n'l	8	6	121	118	42	37	43	8
Dickson	4	2	63	60	27	22	27	5
Jones	8	3	103	84	36	33	62	10
Merritt	1	2	43	40	17	20	18	5
Wehmeier	3	4	72	80	41	32	36	13
Mizell	3	7	92	93	38	31	36	10
Wilhelm	0	4	41	40	23	19	16	6
Miller	0	0	3	6	4	3	2	0

Roberts Fined And Suspended For Umpire Row

PHILADELPHIA, July 19 (AP)—Robin Roberts, the Philadelphia Phillies great right-hander, who is suffering through his worst season in baseball, has taken his latest adversity philosophically.

"It could have been worse," said Roberts last night, sitting out the first day of a three-day suspension imposed by National League President Warren Giles.

"If they hadn't stopped me, I could have gotten into a lot worse trouble."

The "they" mentioned was Phils Manager Mayo Smith and several teammates, who collared the husky pitcher before he could commit mayhem on Umpire Jocko Conlan in the midst of a rhubarb here Wednesday night.

It came on a controversial play at second base which killed a Phillies' first inning threat against the Milwaukee Braves. It was settled 18 minutes later with Roberts ejected from the game.

Roberts received a telegram from Giles yesterday advising him of the suspension and that he would be fined $50. The telegram said:

"Recognize tension under which you were playing. But any suspension less than this for your actions cannot be justified."

It was only the second time in his nine major league seasons that Roberts has had to be disciplined because of his actions on the field.

Roberts conceded he was wrong in calling Conlan a name and added:

"I guess I was taking my spite for having a bad season out on the umpire."

Roberts has lost six straight games and is 6-12 on the season.

POST-DISPATCH **Sports** Edited by J. ROY STOCKTON

World Mile Mark Lowered To 3:57.2 by Ibbotson

LONDON, July 19 (AP)—Derek Ibbotson of Britain tonight ran a world record breaking 3 minute 57.2 second mile to defeat a great international field before a roaring crowd of 35,000.

Four men in the race bettered four minutes. The listed world mark is 3:58 established by John Landy of Australia at Turku, Finland on June 21, 1954.

Ron Delany of Villanova, was second in 3:58.8.

Stanislav Jungwirth of Czechoslovakia, was third in 3:59.1.

Ken Wood of Britain was fourth in 3:59.3.

In an invitation 110 meter hurdles, Elias Gilbert of Winston-Salem, N.C., equalled the British all-comers mark of :13.9, easily defeating Eamonn Kinsella of Ireland and two English hurdlers.

Dave Sime, of Duke, ran a wind assisted :09.5 in the 100-yard dash, winning the first match event of the evening. He bettered the British all-comers mark which was 9.6.

Hall defeated the Olympic champion Connolly with a hammer throw.

Swede Under 4 Minutes.

STOCKHOLM, July 19 (AP)—Dan Waern of Sweden ran the mile in 3:59.3 tonight to become Scandinavia's first sub 4-minute miler.

The 24-year-old Swede was only third place in an international field of runners when the bell rung for the last lap but put on a magnificent finish that left all opponents far behind.

Firestone NYLON Deluxe Super Champion $19.95 4.70x15 Plus tax and recappable tire Firestone STORE 4232 FOREST PARK

'57 Plymouth BELVEDERE HARDTOP

WITH THIS EQUIPMENT
SPORT-TONE PAINT
TWO-TONE PAINT
RADIO
HEATER-DEFROSTER
WHITEWALL TIRES
DIRECTIONAL SIGNALS
RAIN SHIELDS
AIR FOAM CUSHIONS
LARGE CHROME HUBS
CIGAR LIGHTER
ELECTRIC CLOCK
GLOVE BOX LOCK
SAFETY GLASS
DUAL ARM RESTS
DUAL SUN VISORS
ELECTRIC WIPERS
BELVEDERE DE LUXE TRIM

$2193

WEST END MOTORS 276 DeBaliviere ½ Blk. N. of Lindell
WATCH WEST END MOTORS SHOW ON CHANNEL 2 EVERY THURS., 6:30 P.M. STARRING SAMMY GARDNER

"There is nothing better in the market"

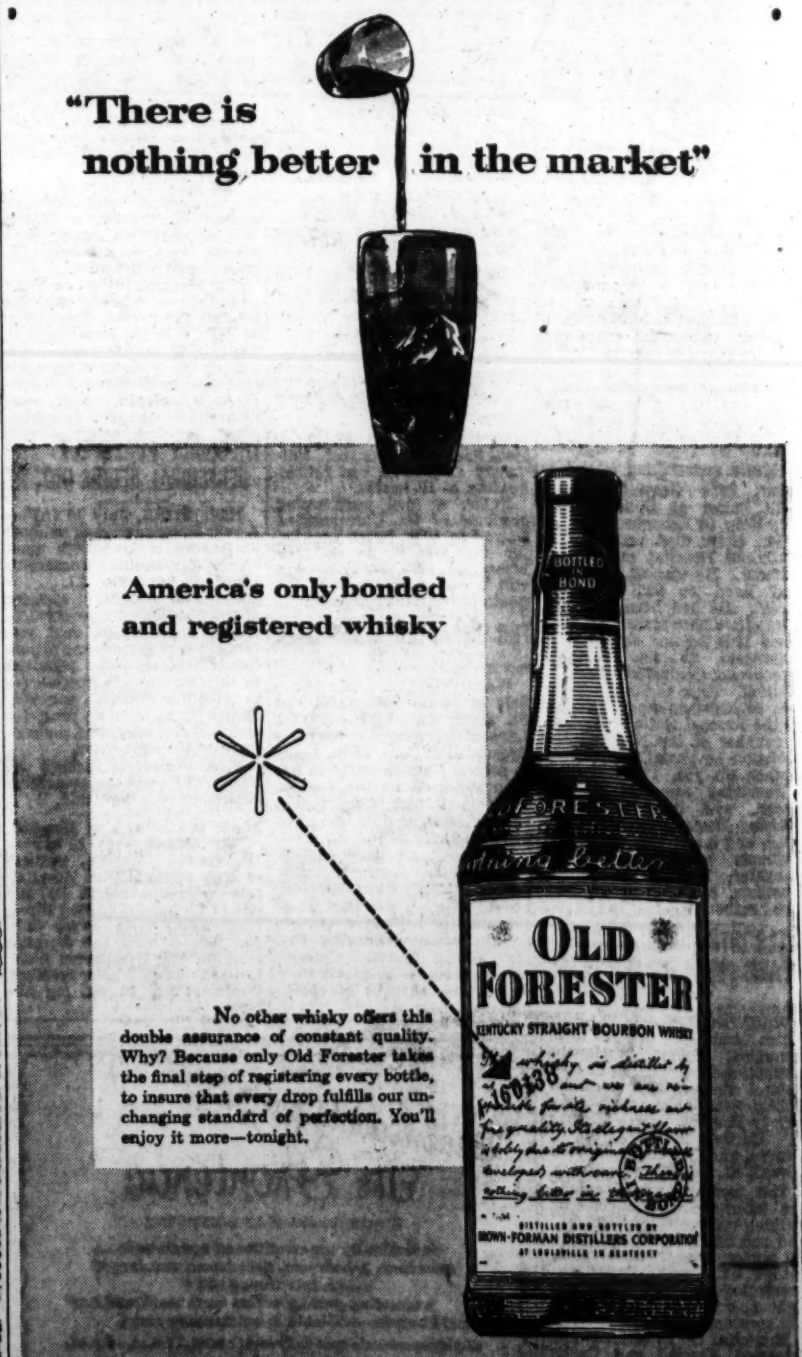

America's only bonded and registered whisky

No other whisky offers this double assurance of constant quality. Why? Because only Old Forester takes the final step of registering every bottle, to insure that every drop fulfills our unchanging standard of perfection. You'll enjoy it more—tonight.

DISTILLED AND BOTTLED BY BROWN-FORMAN DISTILLERS CORPORATION AT LOUISVILLE IN KENTUCKY

KENTUCKY STRAIGHT BOURBON WHISKY • BOTTLED IN BOND • 100 PROOF
BROWN-FORMAN DISTILLERS CORPORATION • AT LOUISVILLE IN KENTUCKY

Bold Ruler, Dedicate Out of Two Stakes

NEW YORK, July 19 (AP)—Wheatley's Stables Bold Ruler and Jan Burke's Dedicate were declared out of two major races to be run at Belmont Park in the next two weeks.

Bold Ruler, Preakness winner, will miss the July 27 Dwyer Handicap for 3-year-olds, while Dedicate, recent winner of the $100,000 Monmouth Handicap, will not make the Aug. 3 Brookline Handicap.

Dedicate developed colic after the Monmouth Cap last Saturday and will be sidelined about three weeks. Bold Ruler has been below par since receiving routine shots several weeks ago.

DENTAL LABORATORY
Desire to invest and supply $15,000-$18,000 per year additional business to established dental laboratory.
Box J-381, Post-Dispatch

GRAND-HEBERT LANES
3131 N. GRAND
OPENING FOR 7 P.M. 8 TEAM LEAGUE
Also opening for individual men's teams on Wednesday
FR. 1-8676 or EV. 5-4537

Famous 9-0-5 Beer Now In Bottles
10¢ Bottle Case 24 2.29
PEOPLES 9-0-5 STORES
ALL OVER GREATER ST. LOUIS

'57 MERCURY MONTEREY
AT ONLY
$295.00 DOWN AND ONLY $79.95 PER MONTH
INCLUDING INTEREST 36 MO. EXCLUDING INSURANCE
DOWN PAYMENT MAY BE CASH OR EQUITY IN TRADE
THIS IS NOT A STRIPPED MODEL BUT A
BIG MONTEREY WITH THIS EQUIPMENT:
MERC-O-MATIC, HEATER, ELECTRIC CLOCK, WHITE-WALL TIRES, TURN SIGNALS, COURTESY LIGHTS, WHEEL COVERS, BACK-UP LIGHTS, FOAM RUBBER CUSHIONS, OIL FILTER
SEE AND DRIVE IT TODAY AT
DICKERSON MOTORS, INC.
LINCOLN-MERCURY DEALER
6116 NATURAL BRIDGE EV. 2-2390

$1735 DELIVERED AT BIG 4
1957 MODEL 1502—6 PASSENGER TWO DOOR SEDAN
NEW CHEVROLETS
BIG 4 CHEVROLET
2400 S. JEFFERSON ··· 1 BLOCK NORTH OF GRAVOIS

DOES THIS MAN LIKE HIS JOB?
He Sure Does!

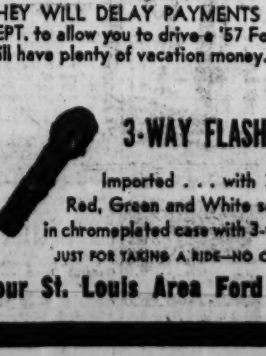

JACK LINN

This Is Jack Linn, president and sole owner of Suburban Ford in Kirkwood. He started in the auto business 16 years ago—became a Ford Dealer in 1943. Jack likes his job because he likes dealing with people . . . and is excited about saying a "dollars and cents thank you" to the people of St. Louis during . . .

St. Louis Area Ford Dealer's "APPRECIATION SALE"

1. Ford Dealers pledge to "GIVE 'TIL IT HURTS" on all trade-in allowances
2. They also pledge to KEEP FORD PRICES UNDISPUTEDLY THE LOWEST IN THEIR FIELD
3. THEY WILL DELAY PAYMENTS UNTIL SEPT. to allow you to drive a '57 Ford and still have plenty of vacation money.

FREE! WHILE THEY LAST! 3-WAY FLASHLIGHT
Imported . . . with 3-way lens! Red, Green and White safety lights in chromeplated case with 3-way switch.
JUST FOR TAKING A RIDE—NO OBLIGATION
See Your St. Louis Area Ford Dealer!

FAN FARE—By Walt Ditzen

Skin Junior Seeks Fifth Cahokia Win

Cahokia Downs will close its 60-day-and-night race program tonight with a $1500 handicap over the five-furlong route as the feature. The race, seventh on the program, will be for three-year-olds and up.

George Schatz's Skin Junior, which has won four races at the meeting, will carry top weight of 121 pounds and conceded from nine to 18 pounds to its rivals. Egyptian Queen, which ran third in the second division of the St. Louis Derby last Saturday, gets in at 103 pounds. Others in the race are Deep Sun, Birch and Roman Flash, the Mrs. E. B. Shipp entry; Marcy Anne and Sabrun.

The meeting will come to a close with the longest race in the history of night racing in the district. It will be over the two miles and five-sixteenths route. Broadway Jack will be after his fourth win.

A crowd of 8476 sent $345,087 through the mutuel windows on last night's program, with the final race wagering totaling $42,353, tops for the night. . . . Jake Colclasure had two winners, Ghent ($3.40) and King Gallant $7.80) to run his total for the meet to 47. . . . Jimmy Vinson gained his forty-fourth win with Careful Devil ($7.00). . . . The double on Swing Len and Careful Devil paid $30.20 for $2.

Cahokia Results.

FIRST RACE—Seven furlongs:
Swing Len (T. Murphy) — 9.20 4.80 3.60
Katherine H. (J. Dailey) — — — 6.20 4.80
Mariand Tiger (H. Featherston) 9.00
Time—1:27 2-5. Inrepose, Mr. Royal, Jerrie-Lo, Gertles Last, Haskins, Super Swift, Sweet Dame, Royiene, Padopin also ran.

SECOND RACE—Five furlongs:
Careful Devil (J. R. Vinson) 7.00 4.40 3.20
Our Gift (J. Tracey) 7.20 4.60
Miss Ford (K. Coclasure) — 6.00
Time—1:00 2-5. Little Voyager, Ted Yochum, Billet-Doux, Paul Stamm, Fire On, Beat-A-Way, Hart Far, Cervoid, Chinese Yen also ran.
Daily double paid $30.20 for $2.

THIRD RACE—Seven furlongs:
Pats Valentine (R. L. Barnett) 19.80 9.60 5.80
Remodeled (W. T. Stevens) 8.40 6.60
Sambouk (J. R. Vinson) — — 3.40
Time—1:27 2-5. Bonjack, Bold Spot, Lady In Haste, How Bouthat, Seldon Sorry also ran.

FOURTH RACE—Six and one-half furlongs:
Tommy V. (F. T. Maher) 9.80 4.20 3.00
Hot Rod (L. J. Coclasure) 3.40 3.60
Black Bantam (R. L. Barnett) 3.40
Time—1.21. Little Burden, Sal's Lady, Mr. Canteen, Miss Euneva, Miss Maryville, Mis Labrune also ran.

FIFTH RACE—Five furlongs:
Sharp Mark (E. Sanabria) 5.60 3.60 3.00
Miss Mildred (R. L. Barnett) — 7.00 5.40
Coteaux Boy (K. Coclasure) — 5.00
Time—:59 3-5. Perky Boy Easter Tulip, Hard Sis, Nora B., Top Gale, Salt Air also ran.

SIXTH RACE—Six and one-half furlongs:
Ghent (L. J. Coclasure) 3.40 2.60 2.40
U. S. Jet (J. R. Vinson) — — 3.40 2.60
Tiger Dancer (J. McCracken) 3.40
Time—1:20. Easter B., Sing One Song, G. Lad also ran.

SEVENTH RACE—One Mile:
Triumph's Echo (E. Mundorf)— 7.20 4.40 3.80
Fan Can (K. Coclasure) 17.00 7.60
Valsen's Pride (J. J. Hanley) 4.20
Time—1.40 2-5. Just A' Foot, Miss Joliet, Noble Twist, Honest Grover, Sport Boots also ran.

EIGHTH RACE—One Mile and 70 yards:
Osage Chief (M. Husser) — 11.20 5.20 3.20
Fancy Filly (J. Dailey) 6.00 4.60
War Stim (J. Tracey) — — 4.60
Time—1:44 1-5. Polar Region, Major Tre, Sassy Betty, Diablo, Carl's Abbie, Lord Blandford, Colony Hope also ran.

NINTH RACE—One Mile and 70 yards:
King Gallant (L. J. Coclasure) 7.80 3.80 2.80
Quick Payoff (R. L. Barnett) — — 4.00 3.40
Perfect Top (T. Okeefe) —5.80
Time—1:45. Mimascota, Fire Mac, Sweet Infinity, Woodmore, Viruza, Laury's Glory also ran.
Attendance 8476. Mutuel handle $345,087.

Cahokia Entries.

FIRST RACE — $1000 claiming, three-year-olds and up, five furlongs.

Mi Sandman	113	*Dr. Pentick	113
Prairie Quest	113	Floss K.	113
Tricky Indian	110	One Fifty Five	118
Dainger Ring	118	Little Flame	118
Bargainer	113	*Mark Tall	104
Midgr's Own	109	Morans Bay	118
Kissable	113	*Foxy Gail	104
Villa Mat	118	*Pot O'Gold	108
*Pair of Roses	108	Skipping Tide	118

SECOND RACE — $1000 claiming, three-year-olds and up, seven furlongs.

*Rugged Boy	114	*Tarrant	
Sweep Lee	107	* County	111
*Kirkwood Kid	114	Nonie B.	114
*Copper Indian	109	Cock Fight	111
Imperial Ace	116	Busy Pawnee	114
We Depend	107	Cadets Baby	107
*Can't Resist	108	*Fancy Lea	105
Happy Jim	112	Nosey Sue	114
Top Twig	112	Running Water	112
		Golden Market	119

THIRD RACE — $1000 claiming, three-year-olds and up, six and one-half furlongs.

Queen's Faye	104	Brag Morris	115
Skippy L.	117	Miss Cureall	108
*Pepper B.	110	Daddykins	113
Decorative	115	*Breezy Indian	110

FOURTH RACE — $1200 claiming, three-year-olds and up, one mile and three-eighths.

Flag Fox	120	Donald O.	120
Georgie D.	106	Julien	
Villa Boy	111	Special	113
Black Sands	111	*Prince Flag	110
Is Yours	111	*Rainlo	101
Meany	111		

FIFTH RACE — $1000 claiming, three-year-olds and up, five furlongs.

Miss Skiatook	113	Big Barrah	113
Asha	110	Little Guess	120
Unearthed	110	Orange King	113
New Stream	120	Sporty Joe	115
*Natural Gas	113	*Windy's Pride	110
Dry Bones	105		

SIXTH RACE — Allowance, three-year-olds and up, $1200, one mile:

Be Free	x113	Oslo	118
The Posse	112	Nested	106
Donald Sea	121	Sunday Star	108
Abbass Quest	108	aLady Alibi	113
aLaBreeze	113	Bobby's Bull	118

SEVENTH RACE—Allowance, three-year-olds and up, $1500, 5 furlongs:

Deep Sun	112	Sabrun	x104
aBirch	109	aRoman Flash	107
MarcyAnne	109	Skin Junior	121
Egyptian Que'n	103		

a—Mrs. E. B. Shipp Entry.

EIGHTH RACE — Claiming, three-year-olds and up, $1200, 7 furlongs:

Laydown	109	Cleetsie	108
Ed B.	117	Bonnie Gaine	x100
Lady Joker	117	Pitting Rod	x110
Here's Bucks	120	Moondog	117

NINTH RACE—Claiming, three-year-olds and up, $1700, two miles and five-sixteenths:

Teddy's Hein	116	Tax Four	116
Miss Carrier	109	Late Return	110
Grey Legs	x105	Broadw'y Jack	121
Final Edition	110	Swisha	105
Manly Reward	116	Grand One	110
Bert B.	116		

Cahokia Scratches.

1—Little Flame, Mark Tall, Moran's Bay, Foxy Gail, Port O'Gold, Skipping, Tide.
2—Imperial Ace, Happy Jim, Busy Pawnee, Nosey Sue, Running Water, Golden Market.
4—Rainlo.
5—Dry Bones.
6—Bobby's Bull.

Hoot Song Triumphs In $57,000 Trot Race

YONKERS, N.Y., July 19 (UP)—Hoot Song, owned by the Two Gaits Farm of Indianapolis, Ind., and driven by Ralph Baldwin, closed with a rush to capture last night's third running of the $57,812 Yonkers Trot before 14,425 fans at Yonkers Raceway.

Reserved off the early pace, the winner finished fast through the stretch to gain a hard verdict over the front-running Silver Way. The heavily-favored Time Me was third in the seven-horse field.

Hoot Song was timed in 2:16-1-5 for the mile and a sixteenth and returned $46.50, 15.60 and 4.90 across the board.

Remember? 5...15...25 YEARS AGO

1952—**Paavo Nurmi**, the famed Flying Finn, carried the Olympic torch on its last leg of a relay from Greece as the 1952 Olympic Games opened in a drenching rain at Helsinki. . . . The Rev. Paul C. Reinert, S.J., president of St. Louis University, announced Walsh Stadium would be re-named Oakland Stadium. . . . The Philadelphia Athletics put 16-game winner **Bobby Shantz** on the scales officially for the first time. He stood exactly 5 feet, 6¼ inches, and weighed 139 pounds, 12 ounces.

1942—Trailing Brooklyn by eight games, the Cardinals failed to gain, dividing a doubleheader here when they bowed to **Max Macon**, 4-3, after **Ernie White** topped the Dodgers, 7-4. . . . **Jimmy Goodwin's** pitching and **Jack Maguire's** hitting gave the Stockhams an 11-4 victory over Wellston for the district junior American Legion title. . . . **Allen Richardson** retained the St. Louis junior tennis crown at Flynn Park, University City, by defeating **Dick Friedman**.

1932—Lightweight Champion **Tony Canzoneri** failed to regain his junior welterweight title from **Johnny Jadick**, a result of an unpopular 10-round decision which was booed by Jadick's home-town fans at Philadelphia. Canzoneri weighed 133, Jadick 135½. . . . **Dr. Milton Smith** and **Tom Flanagan**, Triple A, defeated **Capt. Charles Berg** and **Art Bernet**, Missouri A.A., in the doubles handball series between the two clubs. . . . **Jimmy Foxx's** thirty-ninth homer in 90 games helped the Athletics crush the Browns, 16-6.

10 Horses To Run In Stake At Fairmount

H. P. Triplett's Rare Vintage, brought here from Chicago, has been topweighted at 117 pounds for the $2500 Inaugural Handicap, feature of tommorrow night's opening program at Fairmount Park. Rare Vintage is one of 10 entered for the race, which will be seventh on the program.

Butch K, from the Guy W. Shultz stable, has been assigned 116 pounds, while his stablemate, Courser, will carry 111. Legate, entered by Thurman Gammon, will carry 113, as will Herb S, trained by T. M. Johnston. Ariosa 2nd, coupled with Herb S, as the T. M. Johnston trained entry, will carry 112.

Who's Joy, another newcomer to the district, gets in at 112, while Pearl Corral, winner of the Old Glory Handicap at Cahokia, will carry 110 pounds. Saucy Aire has been assigned 106 pounds. Calloway K, which ran some good races here a year ago, will pack 111.

Bobby Mundorf will ride Butch K, which comes here from a successful campaign in Omaha; Gene Curry will be up on Who's Joy; Johnny Hanley on Saucy Aire and Frank Maher on Pearl Corral.

The secondary will be over the one mile and one-sixteenth route, while two-year-olds will travel the five and one-half furlong route.

Post time for the first of the nine-race program is 8:30 o'clock.

According to Racing Secretary Jack Klucina, 900 horses are now stabled at the track.

Three Stars in Swim Trials

Three swimmers dominated the first series of qualifying trials in the Junior meet at Chain of Rocks Pool. Chip Levy, of Y.M.H.A. team, and Misses Paige Hager and Jody Noland, of Ladue and Shaw Park teams, respectively, each led the qualifiers with best times in three events.

Other trials, for swimmers in the 13-16 year group, were scheduled today, starting at 9 a.m. All finals will be held this afternoon, starting at 1 p.m.

Best times:

BOYS 9-10 YEARS
40-Yard free style—Chip Levy, Y.M.H.A., 27.6.
40-Yard breast stroke—Lev, 39.8.
40-Yard backstroke — Mike Phelps, Carondelet Y., 36.9.

BOYS 11-12 YEARS
40-Yard free style—Tom Meyers, Ladue, 24.6.
40-Yard breast — Tom Guignon, M.A.C., 34.4.
40-Yard back — Don Nelson, N.S. Y.M.C.A., 27.3.
40-Yard butterfly — Breadon Isom, Carondelet, 30.2.

GIRLS 9-10 YEARS
40-Yard free style — Paige Hager, Ladue, 26.8.
40-Yard breast stroke—Hager, 37.1.
40-Yard back stroke—Hager, 32.5.
40-Yard butterfly — Carmen Beal, Ladue, 36.

GIRLS 11-12 YEARS
400-Yard free style—Jody Noland, Shaw Park, 25.4.
40-Yard breast stroke—Jody Noland, 34.
40-Yard back stroke — Pat Deckert, Shaw, 29.8.
40-Yard butterfly—Noland, 29.7.

Quarterfinal Round In Softball Tourney

Quarterfinal games are scheduled tonight and tomorrow night in the men's division of the A.S.A. softball tournament at Manchester. All games are in the winners' bracket.

The schedule:

TONIGHT
7:30—Manchester vs. Gravois.
9—Moloney vs. Millstville.

TOMORROW
7:30—Happy Hollow vs. Lucky Eleven.
9—Blue Bird vs. Thurmers No. 1.

Pittman Medalist.

MEMPHIS, July 19 (AP)—Jerry Pittman, a Southern Methodist senior from Tulsa, won the medal of the 11th annual Colonial Invitation golf tournament, adding a 69 to his first day's 67 for a four-under-par 136 total.

Billy Joe Denton of Wilson, Ark., who shared the lead with Pittman after the first day's play, skied to 76 for a 143 total.

Three strokes behind Pittman came Gene Dahlbender Jr. of Atlanta, with 69-70—139. The cutoff for the championship flight was 150.

Junior Billiken Rifle Team Sixth in U.S.

The St. Louis U High rifle team has received a national ranking of sixth place in the non-military classification, the National Rifle Association announced. About 350 school teams were eligible.

Members of the squad, coached by the Rev. Martin Hagan, are: Tom Bradburn, Dick Hubbard, Tom Martin and Phil Gundlach.

Young Bradburn, son of Central Coach Vern Bradburn, finished twenty-sixth among the 3500 eligible in the individual competition.

IMMEDIATE DELIVERY
'57 DE SOTOS AND PLYMOUTHS
TED'S MTRS. 7486 Manchester at Big Bend

WAIT!
SEE THOMS BEFORE YOU TRADE
Best Buyers Market Now on at
THOMS PONTIAC
5225 DELMAR

Make the most of Summer!

with a **MERCURY MARK 10**
10 FULL HORSEPOWER

SUMMERTIME! — and what a difference the Mark 10 can make for you! Ten eager horsepower to plane bigger, more comfortable boats with three to four fishermen . . . power to take the whole family for fun-filled days on the water . . . power to pull a water-skier! (Where else can you find a ten that will?)

The Mark 10's new automatic transmission gives you one-hand control of throttle and shifting; new weedless Glide-Angle Design takes you where other outboards can't navigate. Less than 1 mph trolling (and speeds up to 26 mph, too!). Make the most of your summer — ask your dealer for a Mark 10 demonstration today!

TRADE NOW!
As little as 10% down — Up to 24 months to pay!

MERCURY OUTBOARDS
widest choice of power on the water — twins, fours and sixes . . . 6 to 60 h.p.

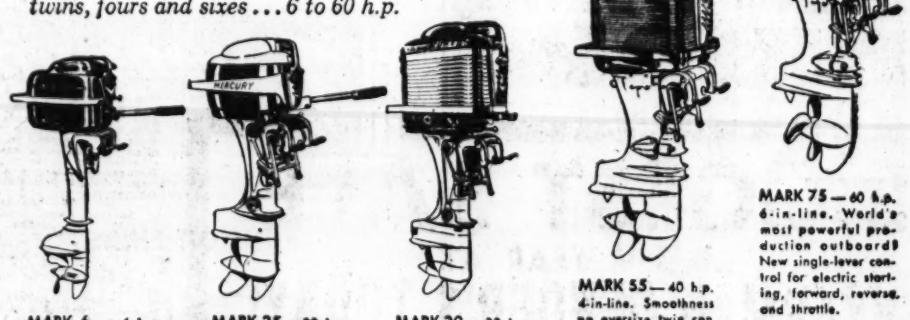

MARK 6 — 6 h.p. Twin. With push-button neutral, full efficiency reverse. Weighs only 42 lbs.

MARK 25 — 20 h.p. Twin. Compact design. Full Jeweled Power — ball and roller bearings throughout, as in every Mercury.

MARK 30 — 30 h.p. 4-in-line. Fuel-thrifty power for cruisers, runabouts, skiing. Electric starter and generator on Mark 30E.

MARK 55 — 40 h.p. 4-in-line. Smoothness no oversize twin can ever equall Mark 55E has 12-volt electric starter and generator.

MARK 75 — 60 h.p. 6-in-line. World's most powerful production outboard! New single-lever control for electric starting, forward, reverse, and throttle.

GO MODERN—GO MERCURY!
Find Your Nearest Dealer in The Yellow Pages

© 1957 KIEKHAEFER CORPORATION, FOND DU LAC, WISCONSIN

YOUR SOUTHTOWN MERCURY OUTBOARD DEALER
BUD'S PLACE
4443 CHIPPEWA ★ PR. 1-0816 ★ AMPLE PARKING
"Complete Shop Facilities"
Come in and arrange for a personal demonstration

NOW! Come in for a Demonstration of THE NEW MERCURY MARK 10 The Finest FISHING MOTOR you've ever seen
St. Louis Sport Sales
2904 OLIVE
Open Monday 'til 8:00 P.M.

SEE US FOR YOUR MERCURY MOTORS
Trade—Terms
J. H. GLASER & SON
6005 Nat. Bridge CO. 1-4404
1.05 St. Charles Rk. Rd. PE. 1-2257

SEE THE NEW Mercury Motors
Demonstrated by Appointment
Complete Line of FABUGLAS BOATS and MARINE SUPPLIES
BODENDIECK BOAT & MOTOR
Monsanto, Ill. Upton 4-3921

MERCURY MOTORS and a Complete Line of MARINE SUPPLIES BOATS—MOTORS ACCESSORIES
DEL CHERRY BOAT & MOTOR CO.
2637 E. Broadway, Alton, Ill.
Alton 5-1442

SEE THE MERCURY MOTORS
Demonstrated on the Mississippi Near VALMEYER, ILL.
MENTEL BROS.
WATERLOO, ILL. PHONE 7[illegible]

Complete Display of Mercury Outboards at
My River Home Boat Harbor
Portage Des Sioux, Mo.
Skyline 3-9512

We Have on Display a COMPLETE LINE OF MERCURY MOTORS
GRANITE CITY BOAT & MOTOR CO.
2402 Madison, Granite City, Ill.
TR. 6-5601

ALL TYPES MERCURY MOTORS
Call for Demonstration
WEBSTER AUTO REPAIR
GEO. NEFF
50 N. GORE WO. 1-[illegible]

SMART SHOPPERS READ THE WANT ADS

Want Year 'round Air Conditioning in Your Home?
PHONE TO 5-1461
THE WILLIAMSON CO.

PACIFIC COAST LEAGUE
Seattle 4, Sacramento 3 (11 innings)
Vancouver 4, Los Angeles 3.
Hollywood 9, San Diego 6.
San Francisco 12, Portland 7 (10 innings).

USEFUL UNITS
'54 PLYMOUTH CLUB SEDAN ... $695
'53 CHRYSLER 4-DOOR ... $750
'54 PLY. STA. WAGON ... $975
CLAYTON MOTORS
8455 MARYLAND PA. 7-2200

NEW '57 FORD
6-Passenger Sedan—Delivered
49.84 MONTH
INCLUDES INTEREST AND INSURANCE FOR 36 MONTHS
PAYMENTS INCLUDE
INTEREST
INSURANCE
BANK FINANCING
Your Car Can Be the Down Payment Regardless of condition. Paid for or Not If Your Equity Is $450
Buy From a Dealer With a Reputation for Service
COMMUNITY MOTORS
EV. 3-2353
5244 Natural Bridge
RIDE BETTER FOR LESS

YOU DON'T HAVE TO BEG US
FOR A
SUPER TRADE-IN ALLOWANCE!
Because Super Trade-in Allowances have been traditional at Bilgere . . . since 1916
YOU ALSO GET
5% PER YEAR NEW-CAR FINANCING
ON A NEW, LOW-PRICED '57 CHEVROLET
FOR 3 GENERATIONS—IT HAS PAID TO
STEER to BILGERE
BILGERE CHEVROLET COMPANY
2820 N. GRAND NEAR THE BALL PARK FR. 1-4780
GOOD SERVICE . . . Since 1916

get the Pioneer deal!
IT'S FOR REAL!
NEW 1957 BELVEDERE style!
5 passenger PLYMOUTH!

complete with...
• torsionaire ride!
• directional signals!
• safety rim wheels!
• electric windshield wipers!
$1795
INCLUDES FREIGHT AND FED. TAXES!
ST. LOUIS' FIRST AND ONLY EXCLUSIVE PLYMOUTH DEALER!
Pioneer PLYMOUTH INC.
2333 So. Jefferson . . . one block north of Gravois

BIGGEST SALE
OF THE YEAR AT
SUPERMAN BENDER'S TODAY!
PICK ANY CAR IN STOCK AT
TERRIFIC SAVINGS
LOOK AT THESE PRICES!
MONTCLAIRS
4-DOOR SEDANS ... $2,955.00
2-DOOR HARDTOPS ... $2,995.00
4-DOOR HARDTOPS ... $3,015.00
With the following equipment:
• MERCOMATIC • RADIO • HEATER • WHITE WALL TIRES • DUAL EXHAUST
• AIRFOAM SEATS • PADDED DASH • ELECTRIC CLOCK • WHEEL MOULDINGS
• COURTESY LIGHTS • FULL WHEEL COVERS.
MONTEREYS
2-DOOR SEDANS Starting at ... $2,180.00
4-DOOR SEDANS Starting at ... $2,240.00
Above cars with standard transmission
2-DOOR HARDTOPS ... $2,740.00
4-DOOR HARDTOPS ... $2,810.00
With the following equipment included:
• MERCOMATIC • RADIO • HEATER • WHITE WALL TIRES • WHEEL COVERS
LOW BANK RATE FINANCING
"CENTER OF EVERYWHERE"
BENDER MERCURY
Sale Ends Sat., July 20
Air Conditioned for Your Comfort
2807 OLIVE ST. JE. 5-1616
Sale Ends Sat., July 20

Rice Helps Lift Braves to Top

Drives in 3 of Runs In 4-2 Win

NEW YORK, July 19 (UP)—The irate Milwaukee fans who hanged Fred Haney in effigy the other day can cut him down now. The suddenly steamed-up Braves, winners in six of their nine games since the All-Star break, are a full game ahead of the National League pack today.

Only Monday night some of the Milwaukee burghers were fit to be tied after the Brooklyn Dodgers massacred the Braves, 20-4. That's when they strung up the little Milwaukee manager in effigy.

All was forgiven—temporarily, anyway—when the Braves defeated the Phillies, 4-2, last night for a sweep of the three-game series. The Braves were without slugger Hank Aaron but ex-Cardinal Del Rice drove in three runs with a homer and a single to take up the slack as Aaron rested an injured ankle and joined Joe Adcock, Del Crandall, Felix Mantilla and Billy Bruton on the Braves' injured list.

Bob Buhl, who had lost four in a row, went 8⅔ innings to beat the Phils a third time for a 10-6 season record. Don McMahon, young righthander who hasn't given up a run yet in 14 relief innings this season, fanned Harry Anderson for the final out after Buhl walked two in the ninth. Curt Simmons was the losing pitcher.

Second Baseman Red Schoendienst started three of four Milwaukee doubleplays. He played the last two innings in center field in the make-shift Braves' lineup—the first time he has played the outfield since 1947 with St. Louis.

Brooklyn remained 1½ games off the pace by beating St. Louis, 10-9, in an 11-inning contest, while Cincinnati nipped the Giants, 2-1, and Pittsburgh defeated Chicago, 6-5.

Gus Bell provided Cincinnati with enough runs to win when he hit a two-run homer off Stu Miller in the third inning. Johnny Klippstein held the Giants scoreless until Bobby Thomson opened the ninth with a homer. When Ed Bressoud followed with a single, Raul Sanchez relieved Klippstein and got the final three outs.

The Pirates won their game from the Cubs with a four-run rally in the ninth. Bill Mazeroski's infield single with the bases loaded scored Dick Groat with the winning run. Ernie Banks and Chuck Tanner each hit inside-the-park homers for the Cubs. Reliever Luis Arroyo was the winning pitcher.

The Yankees opened up a five-game lead in the American League, their biggest margin of the year, with a 3-2 victory over Detroit, as Baltimore rallied for five runs in the ninth to lick the second-place White Sox, 6-2. Boston beat Kansas City, 3-1, and Washington blanked Cleveland, 4-0.

Southpaw Billy Hoeft of the Tigers was working on a 2-0 lead when he ran afoul of a three-run rally by the Yanks in the eighth. With two out, Jerry Coleman singled and Mickey Mantle walked. Yogi Berra then singled for one run and Hank Bauer doubled for two more. Al Cicotte, the third of four Yankee pitchers, gained the victory.

Billy Goodman's pinch single with the bases loaded, good for two runs, was the big blow in Baltimore's ninth-inning assault against lefty Jack Harshman of the White Sox. Oriole relief ace George Zuverink gave up one hit in the last two innings after taking over for starter Billy O'Dell to post his ninth triumph. Walt Dropo homered for Chicago.

Two errors by Kansas City Third Baseman Hector Lopez enabled the Red Sox to score two unearned runs in their victory over the A's.

Tumbling Cardinal

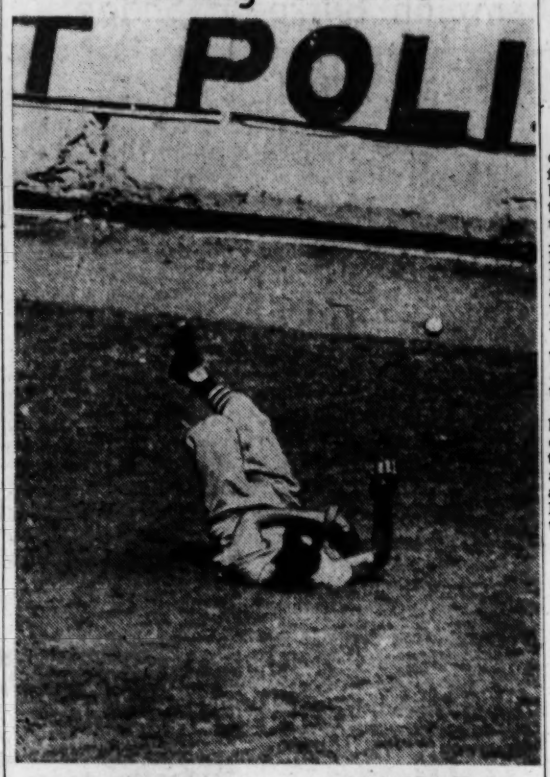

—Associated Press Wirephoto.
WALLY MOON, Cardinal rightfielder, rolls over on the Ebbets Field turf after missing an attempted shoestring catch of Junior Gilliam's line drive in the fifth inning. The hit went for a double, scoring runners from second and first.

Big League Box Scores

REDS 2, GIANTS 1.

CINCINNATI	AB.	R.	H.	NEW YORK	AB.	R.	H.
Temple 2b	3	1	1	Lockm'n 1b	4	0	0
Bell cf	4	1	3	O'Connell 3b	4	0	2
Robinson lf	2	0	1	Mays cf	3	0	1
Crowe 1b	4	0	0	Spencer 2b	4	0	0
Bailey c	4	0	1	Mueller rf	4	0	0
Lynch rf	3	0	0	Thomson lf	4	1	2
Wh'sant rf	1	0	0	Bressoud ss	3	0	2
Gr'sm 3b	3	0	1	Thomas c	2	0	0
M'Millan ss	4	0	0	Katt c	1	0	1
Klip'stein p	3	0	0	aGomez	0	0	0
Sanchez p	0	0	0	Grissom p	0	0	0
				cVirgil	1	0	0
				Miller p	2	0	0
				bRhodes	1	0	0
				Westrum c	0	0	0
				dSauer	1	0	0
Totals	31	2	7	Totals	34	1	8

aRan for Katt in seventh.
bPopped out for Miller in seventh.
cHit into double play for Grissom in ninth.
dFouled out for Westrum in ninth.
Innings— 1 2 3 4 5 6 7 8 9
Cincinnati — 0 0 2 0 0 0 0 0 0—2
New York — 0 0 0 0 0 0 0 0 1—1
E—McMillan. RBI—Bell 2, Thomson. 2B — O'Connell. HR — Bell, Thomson. SB—Temple. S—Robinson. DP—Temple and Crowe, Lockman and Miller, Bressoud and Spencer, Sanchez and Temple. Left—Cincinnati 6, New York 8. BB—Klippstein 1, Miller 2, Grissom 1. SO—Klippstein 6, Miller 5, Grissom 1. HO—Klippstein 8 in 8 (faced 2 batters in ninth), Sanchez 0 in 1, Miller 6 in 7, Grissom 1 in 2. R&ER—Klippstein 1 and 1, Sanchez 0 and 0, Miller 2 and 2, Grissom 0 and 0. HBP—Klippstein (Bressoud). Winner — Klippstein (4-9). Loser — Miller (3-6). U—Baker, Dascoli, Secory and Landes. T—2h. 18m. A—4007.

BRAVES 4, PHILLIES 2.

MILWAUKEE	AB.	R.	H.	PHILADELPHIA	AB.	R.	H.
s'h'd'st2b-cf	4	0	2	Ashburn cf	4	1	3
Logan ss	3	0	1	Hamner 2b	3	0	1
Mat'ews 3b	3	0	0	Bouchee 1b	3	0	1
Pafko rf	4	0	0	cHarmon	0	0	0
Torre 1b	4	2	2	Anderson lf	3	0	1
Cov'gton lf	3	0	2	Jones 3b	4	0	0
Demerit cf	3	1	1	Bowman rf	2	0	0
aCrandall	1	0	0	Lonnett c	3	0	1
Cole 2b	0	0	0	F'rn'dez ss	4	0	2
Rice c	3	1	2	Simmons p	3	1	1
Buhl p	2	0	1	aHemus	1	0	0
McMahon p	0	0	0				
Totals	34	4	11	Totals	32	2	10

aFouled out for Demerit in eighth.
bStruck out for Simmons in ninth.
cRan for Bouchee in ninth.
Innings— 1 2 3 4 5 6 7 8 9
Milwaukee — 0 2 0 0 0 1 0 1 0—4
Philadelphia — 0 0 0 2 0 0 0 0 0—2
E—Fernandez. RBI—Rice 3, Covington, Ashburn, Bouchee. 2B — Schoendienst. 3B—Ashburn, Torre. HR—Rice. S—Covington, Schoendienst. SF—Bouchee. DP—Schoendienst, Logan and Torre 3; Mathews, Schoendienst and Torre; Jones, Hammer and Bouchee 2. Left—Philadelphia 11, Milwaukee 8. BB—Simmons 3, Buhl 7. SO—Simmons 3, Buhl 2, McMahon 1. HO—Buhl 10 in 8⅔, McMahon 0 in ⅓. R&ER—Simmons 4 and 3, Buhl 2 and 2. W—Buhl (10-6). L—Simmons (9-5). U—Delmore, Smith, Conlan, Donatelli. T—2h. 35m. A—24,385.

PIRATES 6, CUBS 5

PITTSBURGH	AB.	R.	H.	CHICAGO	AB.	R.	H.
Foody 1b	4	1	1	Will cf	5	1	3
Skinner lf	3	1	1	Speake 1b	4	1	1
Groat ss	4	1	2	Banks ss	5	1	2
Virdon cf	4	0	1	Morgn rf	4	0	1
eFondleton	0	0	0	Walls rf	0	0	0
Thomas rf	4	1	3	Tanner lf	3	1	3
Max'ski 2b	5	0	1	Kindall 3b	4	0	0
Baker 3b	1	0	0	Freeman 2b	4	1	2
Rand c	2	0	0	Morgan 2b	3	0	0
bMejias	1	0	1	Drott p	3	0	0
dO'Brien	0	1	0	Lown p	1	0	0
Purkey p	0	0	1	Littlef'd p	0	0	0
aP. Smith	0	0	0	Brosnan p	0	0	0
Arroyo p	0	0	0				
cFreese	1	1	1				
Totals	34	6	13	Totals	36	5	11

One out when winning run scored.
aWalked for Purkey in seventh.
bSingled for Rand in ninth.
cSingled for Arroyo in ninth.
dRan for Mejias in ninth.
eWalked for Virdon in ninth.
Innings: 1 2 3 4 5 6 7 8 9
Chicago — 0 0 0 1 0 1 2 1 0—5
Pittsburgh — 0 1 0 0 1 0 0 0 4—6
E—Groat. RBI—Banks, Tanner 2, Will, Speake, Rand, Groat 3, Foody, Maseroski. 2B—Speake. 3B—Groat. HR—Banks, Tanner. SB—Morgan. SF—Tanner, Rand, Foody. S—Morgan. DP—Neeman, Banks and Morgan; Morgan, Banks and Speake; Skinner and Rand. Left—Chicago 8, Pittsburgh 11. BB—Drott 3, Lown 1, Littlefield 1, Brosnan 1, Purkey 2. SO—Drott 5 in 6⅓, Littlefield 0 in ⅔, Lown 4 in 2, Brosnan 1 in 0, Purkey 8 in 7, Arroyo 3 in 2. R&ER—Drott 2 and 2, Lown 4 and 4, Littlefield 0 and 0, Brosnan 0 and 0, Purkey 4 and 4, Arroyo 1 and 1. Winner—Arroyo (3-8). Loser—Lown (4-4). U—Burkhart, Dixon, Sudol, Gorman. T—2h. 54m. A—3877.

RED SOX 3, ATHLETICS 1.

BOSTON	AB.	R.	H.	KANSAS CITY	AB.	R.	H.
Piersall cf	4	1	0	Lopez 2b	4	0	0
Klaus ss	4	1	3	Cerv lf	4	1	1
Williams lf	3	0	1	Noren 1b	4	0	0
Stephens lf	0	0	0	Thomps'n c	4	0	1
Gernert 1b	4	0	0	Reid cf	4	0	1
Jensen rf	4	1	1	DeM'stri ss	3	0	1
Malzo'e 3b	4	0	1	aSkizas	1	0	0
Consolo 2b	4	0	2	Martyn rf	3	0	0
White c	4	0	0	Gorman p	3	0	1
Brewer p	4	0	0	Morgan p	0	0	0
Totals	35	3	8	Totals	31	1	5

aPopped out for DeMaestri in ninth.
Innings: 1 2 3 4 5 6 7 8 9
Boston — 1 0 1 0 0 0 0 1—3
Kansas City — 0 0 0 0 0 0 0 1—1
E—Lopez 3. RBI—Williams, Consolo, Martin (Piersall scored when Williams hit into double play in first). 2B—DeMaestri, Klaus. 3B—Williams. HR—Martin. SB—Reid. DP—Martin, DeMaestri and Noren; Consolo, Klaus and Gernert. Left—Boston 6, Kansas City 6. BB—Brewer 3, Gorman 1. SO—Brewer 6, Gorman 3, Morgan 1. HO—Gorman 6 in 7⅓, Morgan 2 in 1⅔. R&ER—Brewer 1 and 1, Gorman 2 and 1, Morgan 1 and 0. WP—Gorman. Winner — Brewer (11-6). Loser—Gorman (2-3). U — Berry, McKinley, Soar. T—2h. 10m. A—6596.

SENATORS 4, INDIANS 0.

WASHINGTON	AB.	R.	H.	CLEVELAND	AB.	R.	H.
Rolling 2b	5	1	3	Smith 3b	4	0	0
Runnels 3b	4	0	0	Avila 2b	1	0	0
Lemon rf	5	2	2	Kuhn 2b	1	0	0
Sievers lf	4	0	1	Woodling lf	4	0	1
Usher cf	0	0	0	Wertz 1b	2	0	0
Schult 1b	3	0	0	Maris rf	3	0	0
Berberet c	4	0	1	Colavito rf	3	0	0
Throneberry cf-lf	4	0	0	Nixon c	3	0	2
Bridges ss	4	0	0	St'khland ss	2	0	0
Pascual p	4	1	1	aRaines ss	2	0	0
				Pitula p	2	0	0
				McLish p	0	0	0
Totals	38	4	13	Totals	29	0	3

aGrounded out for Strickland in seventh.
bRan for Nixon in ninth.
Innings— 1 2 3 4 5 6 7 8 9
Washington — 1 0 0 0 0 0 2 1 0—4
Cleveland — 0 0 0 0 0 0 0 0 0—0
E—Smith, Bridges, Berberet. RBI—Lemon 2, Sievers, 2 (Lemon scored on Smith's error in first), 2B—Runnels, 3B—Lemon. DP—Strickland, Avila and Wertz; Boiling and Schult; Boiling, Bridges and Schult. Left—Washington 8, Cleveland 8. BB—Pascual 6, Pitula 1, McLish 3. SO—Pascual 6, Pitula 3, McLish 1. HO—Pitula 13 in 6⅔, McLish 0 in 2⅓. R&ER—Pascual 0 and 0, Pitula 4 and 3, McLish 0 and 0. Winner—Pascual (7-10). Loser—Pitula (2-2). U—Rice, Rommel, Stevens and Napp. T—2h, 25m. A—3499.

YANKEES 3, TIGERS 2.

NEW YORK	AB.	R.	H.	DETROIT	AB.	R.	H.
Howard lf	3	0	0	Kuema ss	4	0	1
Coleman 3b	3	1	1	Bolling 2b	4	0	2
Mantle cf	2	1	1	Tuttle cf	3	0	0
Berra c	4	1	1	Maxwell lf	2	1	0
Bauer rf	4	0	1	Kaline rf	3	1	1
Simpson 1b	3	0	0	Kaline rf	3	0	1
Larsen p	2	0	0	Bertoia 3b	4	0	2
Ditmar p	0	0	0	Wilson c	3	0	0
aSlaughter	1	0	0	Hoeft p	2	0	1
Cicotte p	0	0	0	Sleater p	0	0	0
Grim p	1	0	0	bFhilley	1	0	0
Kubek ss	4	0	1	Maas p	0	0	0
R'ardson 2b	3	0	0				
Totals	32	3	6	Totals	33	2	8

aFlied out for Ditmar in seventh.
bLined out for Sleater in eighth.
Innings— 1 2 3 4 5 6 7 8 9
New York — 0 0 0 0 0 0 0 3 0—3
Detroit — 0 0 0 0 0 0 2 0 0—2
E—Kubek. RBI—Berra, Bauer 2, Bertoia 2, 2B—Howard, Bauer. SB—Bolling, Kaline, Bertoia. S—Coleman. DP—Kubek, Richardson and Simpson 2. Left—New York 7, Detroit 11. BB—Larsen 7, Hoeft 4, Maas 1. SO—Larsen 3, Grim 1, Hoeft 4, Maas 1. HO—Larsen 5 in 5⅔, Ditmar 0 in ⅓, Cicotte 3 in 1 (faced 2 batters in eighth), Grim 0 in 2, Hoeft 5 in 7⅓, Sleater 0 in ⅓, Maas 1 in 1. R&ER—Larsen 2 and 2, Ditmar 0 and 0, Cicotte 0 and 0, Grim 0 and 0, Hoeft 3 and 3, Sleater 0 and 0, Maas 0 and 0. WP—Larsen. Winner — Cicotte (2-2). Loser—Hoeft (2-5). U—Umont, Tabacchi, Paparella and Hurley. T—2h. 50 m. A—21,552.

ORIOLES 6, WHITE SOX 2

BALTIMORE	AB.	R.	H.	CHICAGO	AB.	R.	H.
Gardner 2b	5	0	1	Aparicio ss	3	0	0
Boyd 1b	3	0	0	Fox 2b	4	1	2
Nieman lf	3	1	2	Minoso lf	4	0	0
Triandos c	4	2	2	Dropo 1b	4	1	1
dDurham	0	1	0	Doby cf	2	0	1
eGinsberg c	1	0	0	bLandis cf	0	0	0
Kell 3b	2	0	0	Moss c	4	0	0
Busby cf	3	1	0	Phillips rf	3	0	1
Pilarcik rf	2	1	0	cTorgeson	1	0	0
Miranda ss	3	0	1	Esposito 3b	3	0	0
cGiard'a ss	1	1	1	cHatfield	1	0	0
O'Dell p	2	0	0	Marshm'n p	2	0	0
aBridewe'r	1	0	0	hNorthey	1	0	0
Zuverink p	1	0	0				
Totals	31	6	8	Totals	33	2	5

aPopped out for O'Dell in eighth.
bRan for Busby in eighth.
cSingled for Miranda in ninth.
dRan for Triandos in ninth.
eFlied out for Durham in ninth.
fFlied out for Phillips in ninth.
gGrounded out for Esposito in ninth.
hStruck out for Fischer in ninth.
Innings— 1 2 3 4 5 6 7 8 9
Baltimore — 0 0 0 0 0 1 0 5—6
Chicago — 0 0 2 0 0 0 0 0 0—2
E—Miranda. Moss. RBI—Dropo 2, Pilarcik, Kell, Goodman 2, Gardner, Nieman, 2B—Nieman, Phillips, Miranda, Triandos. HR—Dropo. S—Kell. SF—Pilarcik, Kell. DP—Esposito, Fox and Dropo. Left—Baltimore 7, Chicago 7. BB—Marshman 3, O'Dell 2, Zuverink 1, Fischer 1. SO—Marshman 3, O'Dell 6, Fischer 1, Zuverink 1. HO—O'Dell 4 in 7, Zuverink 1 in 2, Marshman 3 in 8⅓, Fischer 2 in 2. R&ER—O'Dell 5 and 3, Zuverink 0 and 0, Marshman 6 and 3, Fischer 0 and 0. HBP—By Marshman (Pilarcik). Winner—Zuverink (6-5). Loser — Marshman (7-4). U—Flaherty, Chylak, Summers, Honochick. T—2h. 17m. A—9220 (paid); 8024 women, 5000 children. Total—22,246.

Calhoun 13-5 Choice to Win From Ballarin

SYRACUSE, N. Y., July 19 (AP)—Rory Calhoun, a sturdy middleweight, who has had trouble with two guys named Joe—Giardello and Giambra—hope sto get back on the win path tonight in a 10-round match with Germinal Ballarin, the Frenchman with the flowing mustache. (The bout will be telecast by KSD-TV).

Calhoun, ranked fourth among the challengers to Ray Robinson's title in the latest National Boxing Association rankings, had won 23 straight before he lost to Spider Webb in Chicago, last August. He reeled off four more before losing to Giardello on a split decision, May 17 at Cleveland. In his last fight he was held to a draw by Giambra, June 21 at Syracuse.

As a result of his fine 27-2-1 record for 30 pro fights, the White Plains, N. Y., boxer is a 13 to 5 favorite. In his only United States start, Ballarin won a unanimous decision over back-pedalling Bob Provizzi of Freeland, Pa., July 1 at St. Nicholas Arena in New York.

Midwest League.
Clinton 3, Decatur 2.
Lafayette 3-5, Michigan City 2-3.
Paris 5-1, Kokomo 2-7.
Dubuque 4-2, Mattoon 1-4.

Forest Park Hole-In-One

Mel Kuhn started the golf season late, but well. Playing his first round of the summer on the Forest Park course yesterday, Kuhn scored a hole-in-one on the par three No. 6 hole. He used a eight iron on the 166-yard tee-to-cup shot. With Kuhn were Harry Schallom, Ray Schallom and Ira McReynolds.

Lightning Strikes Golfer.

SUNDRIDGE PARK, England, July 19 (UP)—Bernard Hunt, British Ryder Cup golfer, was struck by lighting while playing in the Southern professional championship on the Sundridge Park course today but was only shocked. Hunt was standing under an umbrella when he felt a shock run down his shoulders and the umbrella was whipped from his grasp. He said he felt no other effects.

City-County All-Star Game Teams Named

Four teams gained five-player recognition on the squads for the American Legion junior baseball all-star to be played tomorrow night at Ballwin between city and county clubs. Anheuser-Busch and Stockham Posts, in the City league, and Maplewood-Richmond Heights and the Cecil Ritchey Post in the county, each placed five men on an All-Star team.

Pennant-winning teams will be active in tournament play, and their players were not taken for the All-Star game.

Admission to the game will be 50 cents. Al Grosch, who directed Stockham to its national title last year, will manage the City All-Stars. Manager Ray Owens of Cecil Ritchey will direct the County team.

The teams:

CITY LEAGUE
ANHEUSER-BUSCH—William Blasberg, infield; Ken Kirsch, rightfield; Charles Hasser, outfield; William Schmidt, catcher; Don Doebber, pitcher. STOCKHAM — Bob Hardcastle, shortstop; Tony Root, third base; Ollie Sweeney, centerfield; Ralph Golzt, catcher; Sterling Parsons, pitcher. ROLLO-CALCATERRA—Tom McDowell, second base; Joaquin Forcelledo, catcher; David Ritchie and Ron Striebel, pitchers. ST. LOUIS NO. 4—Louis Galli, first base; John Kiely, left field; Tom May, pitcher. GARDENVILLE-AFFTON — Fred Goodyear, outfield; Ralph Stephenson, pitcher.

COUNTY LEAGUE
MAPLEWOOD-RICHMOND HEIGHTS—Phil Mumma, third base; Manuel Housewright, centerfield; Russ Williams, catcher; Jim Brickey and Jim Card, pitchers. CECIL RITCHEY—Vince Giardano, left field; Paul Hatz, outfield; Ben Swank Jr., catcher; Tom Jones and William Unwin, pitchers. MISOURI-PACIFIC—Bill Snelson Jr., first base; Sam Cigno, second base; Gene Strange, infield; Ron Zetcher, pitcher. CREVE COEUR—George R. Arft, shortstop; Terry Dunaway, outfield; Charles Stock, catcher; Gary Orment, pitcher. KIRKWOOD—Stuart Wilson, rightfield.

Alton Nine Wins Madison County Title

Paul Borman pitched and batted the Alton team to the Madison county championship in the American Legion junior baseball race yesterday. He got a single, a double and triple and batted in five runs as Alton defeated Edwardsville, 12 to 0, in a game called after six and one-half innings.

Edwardsville, the defending champion, had tied with a record of 12 victories, two defeats and a tie. Now the team plays Belleville (12-0) at O'Fallon tomorrow at 2 o'clock. Alton hosts East St. Louis in a 6 o'clock evening engagement, the start of a double elimination which ends Monday.

Gary Burmester and Jack Clayton hit home runs in the 13-hit Alton attack.

Innings—	1	2	3	4	5	6	7	R.	H.	E.
Ed'w'dsville	0	0	0	0	0	0	0	0	4	3
Alton —	5	0	0	1	1	5	*	12	13	2

Batteries: Edwardsville — Dettmer, Domanowski (1), Noll (6) and Carnaghi; Alton—Borman and Hunter.

FIGHT RESULTS

By the Associated Press.
LOS ANGELES—Joe Dorando, 146, Hollywood, Calif., knocked out Rudy Megdoot, 146, Los Angeles, (5).
BOSTON — Jimmy Connors, 127½, New Bedford, Mass., outpointed Cleo Ortiz, 123¾, Puerto Rico, (8).

Gay Miller Triumphs.
LOUISVILLE, Ky., July 19 (AP)—Favorite Gay Miller, La Grange, Mo., was pushed to the wall in the 15-and-under girls' division in whipping Jeanne Johannes, Hamtramck, Mich 7-5, 3-6, 6-4, yesterday in the Kentucky junior invitational tennis tourney.

ENGINEERS
DESIGN DRAFTSMEN
CONVAIR SAN DIEGO is conducting personal INTERVIEWS
ST. LOUIS
JULY 20 & 21
MAin 1-4600
Bill Wise
Dick Imdieke
See the classified section of this newspaper on dates shown above for interview details and current opportunities. We can offer you an opportunity to work on the world's fastest jet airliner. And live in beautiful, sunny, smog-free San Diego, California. Build a sound future at
CONVAIR
SAN DIEGO
CONVAIR IS A DIVISION OF GENERAL DYNAMICS CORPORATION

LET'S GO TO THE RACES
TONIGHT!

Cahokia Downs
POST TIME 8:30 P.M.
SEASON CLOSES TONIGHT!
Special Added Attraction For Everyone Following Last Race Tonight!
AIR-CONDITIONED DINING ROOMS & TURF CLUB
FREE PARKING BUS SERVICE—Broadway and Washington
LOCATED ON U.S. 460 - 1 MILE SOUTH OF E. ST. LOUIS

DiFranco
NEEDS USED CARS!
HOW CAN WE GET THEM?
HIGHER TRADES FOR YOUR CAR
ON A NEW '57 DODGE OR PLYM.

DANNY DIFRANCO
SAVE — SAVE — SAVE — SAVE
COME IN TODAY!
COMPARE OUR DEAL
BEFORE YOU BUY ANY CAR!
DiFranco
OPEN EVENINGS 'TIL 10
Need We Say More!
WE MEAN BUSINESS!
5836 DELMAR VO. 3-1800
4232 NAT. BRIDGE JE. 5-4860

B.F.Goodrich BARGAIN BOARD TIRE SPECIALS
AUTO and HOME CLOTHES HANGER

99¢
Usual 1.98 value
Adjustable from 29" to 53"
• Simple to install
• Heavy construction
• Protective plastic tips protect car upholstery
• Molded rubber stops keep clothes neatly spaced
• Use for Auto, Home or Shop
SPECIAL BARGAIN!
LIFE-SAVER
Seals Punctures permanently fast in or out
29.95 6.70-15 *Plus tax and retreadable tire
SIZE **LIST *SALE
670-15 $37.55 $29.95
710-15 $41.25 $32.95
760-15 $45.20 $35.95
**Plus Tax
FINAL CLEARANCE
THE TIRE THAT CAME ON MILLIONS OF NEW CARS
AS LOW AS 1.00 DOWN 1.25 WEEKLY
Safetyliner Tubeless
17.95 6.70-15 *Plus Tax and retreadable tire
Fits These Cars
Ford Plymouth Chevrolet | 6.70-15 | **LIST $30.05 | *SALE $17.95
Olds-Pont. Buick-Olds | 7.10-15 | $33.00 | $19.95
7.60-15 | $36.15 | $21.95
**PLUS TAX
B.F.Goodrich
718 N. Kingshighway Phone FO. 7-9300
Plenty of Free Parking. Open Mon.-Fri. till 9 P.M.
BUY NOW
USE YOUR CREDIT
PAY LATER

STOCK TRADE IS CAUTIOUS; STUDY 4% MONEY RATE

NEW YORK, July 19 (UP)—Stocks made their best showing of the day in the last hour of trading today, paring losses in many issues and pushing others into high ground.

Chemicals and aircrafts spaker the late rally. Du Pont jumped almost 2 in the chemicals after being down most of the day, and United Aircraft rose sarply to rule up 2.

Other major groups followed the leaders. The buying developed after profit-taking and caution had combined to send the market irregularly lower. Activity picked up on the improvement.

(Dow-Jones average of 30 industrial stocks was .09 of a point higher at 515.73 at the close. The 20 rails rose .20 to 151.84 while the 15 utilities fell 27 to 70.67.

(Standard & Poor's average of 500 stocks was .05 of a point higher at 48.58 at the close. The 425 industrials rose .07 to 52.63, the 25 rails lost .10 at 31.40 and the 50 utilities dropped .08 to 32.84.)

The rails got into the act just before the close, with Baltimore & Ohio and Louisville & Nashville setting the pace. Each rose around 1. American Telephone sharply pared its earlier loss of more than 1.

Hesitation was apparent, brokers said, as Wall Street looked over the United States Treasury's new refinancing offer which is at the highest interest rates in more than 24 years. The boost confirmed further the tight money-high interest rate situation which has acted as a depressing influence on the stock market. Aside from this, there were encouraging items in the rise of personal income in June to a record and the increase in rail freight traffic above year ago levels.

The Associated Press reported that the news that Russia had cold-shouldered a British plan designed to speed East-West negotiations for a partial disarmament treaty spurred the aircrafts into sale rally.

Of 1130 issues traded, losses outnumbered gains by 484 to 374. There were 28 new lows for the year and 16 new highs.

The Associated Press average of 60 stocks closed unchanged at $186.80 with the industrials up 50 cents, the rails unchanged and the utilities down 30 cents.

Volume totaled 1,930,000 shares compared with 2,130,000 yesterday.

CANADIAN DOLLAR 105.25

NEW YORK, July 19 (AP)—Foreign exchange rates follow (Great Britain in dollars, others in cents):

Canadian dollar in New York open market 5¼ per cent premium or 105.25 United States cents, up 1-64 of a cent.

Great Britain (pound) $2.78 11-16, unchanged; 30 day futures 2.78 7-16, up 1-32 of a cent; 60 day future 2.78⅛, up 1-32 of a cent; 90 day futures 2.77 13-16, up 1-32 of a cent.

Local Carloadings.

Carloading of local roads in the latest week and the corresponding week last year; Wabash 15.856 and 15,400 cars; Missouri Pacific 36,495 and 37,267; Cotton Belt, 7201 and 7557.

ELECTRICAL SHARES SLUMP

LONDON, July 19 (AP) — All leading electrical shares slumped on the London Stock Exchange today following news General Electric had lowered its dividend from 14 to 12½ per cent. Trading was slow.

Engineering shares were dull and tobacco stocks eased the trend of most miscellaneous leaders was lower.

MIDWEST EXCHANGE

ST. LOUIS STOCKS

CHICAGO, July 19—Sales of stocks of St. Louis corporations traded in on the Midwest Stock Exchange today were:

Ann. Div. In Dollars	Sales 100s	High.	Low.	Close.	Ch'ge.	Net
GenC.20b	124	12	12	12		
GCS½a	100	49¼	48¼	48¼	—	⅛
Griese.60	80	9¾	9¾	9¾		
Int$2.40	195	38¾	38¼	38½		
MRF1.80	170	35¾	35	35		
MPC2b	300	32¾	32¼	32¾	+	¼
Monsan1b	100	38¾	38¾	38¾		
N.A.C.1.60	100	33¼	33¼	33¼		
OlinM2	1100	57¾	57¼	57¾		
UnEl1.52	100	27¼	27¼	27¼		

a-Paid or declared in current fiscal year. b-Plus stock. ††Ex-dividend. †Odd lot, net change not furnished.

CLOSING QUOTATIONS

Security.	Bid.	Offer.
A. Invest 1	16⅝	17
Elder Mfg 1	17½	
Fairstaff 1	16¼	16½
Gen. Cont. .20b	12	12¼
Huttig	28½	30
do pf 5	100	110
Inter Shoe 2.40	38½	38⅞
John S. 2.40	61¾	
Knapp-Mon	3¼	3½
Laclede Gas .80	14⅛	14¼
Landis Mach 1	43	
Meyer-Blanke .95a	18½	20⅜
Peab Coal	10¾	10⅝
do pf 1.40	26	26½
do wt	5⅝	6
St. L P S A 1.40	11¾	11⅝

DIVIDENDS REPORTED

NEW YORK, July 19 (AP)—Dividends declared:

Stocks.	Rate	Period.	Record.	Pay.
Initial.				
BearingsIne	.05	..	7-31	8-15
HobMfgN	.30	..	8-16	9-3
Increased.				
DobbsHouse	.50	..	8-15	8-31
UnitBisc	.40	Q	8-20	9-3
AmWatWks	.15	Q	8-1	8-15
CalWAPr	.60	..	7-31	8-15
SunrayMCO	.33	..	8-8	9-20
Stock.				
HobMfg	100%	..	8-1	8-15
AmBarrelL	2½%	..	7-31	7-31
Irregular.				
WestAirBr	.30	..	8-27	9-14
AlFortCemA	.30	Q	7-26	8-15
AmBakChm	.25	Q	8-30	9-13
AmPaChmA	.25	Q	8-30	9-13
BemisBrBag	.50	Q	8-1	8-15
CombineRub	.20	Q	8-15	8-30
HuntFdsInd	.12½	Q	8-15	8-30
SoEastLWks	.50	Q	8-15	8-30
HamiltonW	.35	Q	8-28	9-13
TampaElec	.30	Q	8-15	8-15
CalFlecPow	.15	Q	8-5	8-1
CorrOlIver	.15	Q	8-15	9-2
IMapOil	.10	Q	8-15	9-1
MuskogeeCo	.50	Q	8-30	9-12
VenturesLtd	.25	..	7-31	8-31
WendNewAmst	.02½	..	8-30	9-10
AlphaPCo	.37½	Q	8-15	9-10
Carberundu	.40	Q	8-16	9-10
GenstCast	.50	Q	9-20	9-30
GreenTaS	.30	Q	9-17	9-27
LehighPCe	.25	Q	8-1	8-3

BOND PRICE AVERAGES (Compiled by the Associated Press)

	20 Rails.	20 Ind.	10 Util.	10 For.	10 Yield.	Low
Fri.	†82.8	82.8	85.0	80.1	91.3	
Thurs.	82.6	82.6	85.1	80.1	91.4	

†New 1957 low.

TRANSACTIONS ON THE NEW YORK STOCK EXCHANGE

DOW-JONES AVERAGES

FRIDAY, JULY 19, 1957

Stocks.	Open.	High.	Low.	Close.	Change.	Sales.
30 Industrials	515.61	517.94	512.08	515.73	+ .09	181,200
20 Railroads	151.46	152.31	150.68	151.84	+ .20	60,200
15 Utilities	71.01	71.17	70.55	70.67	— .27	34,400
65 Stocks	178.22	179.00	177.08	178.21	— .03	275,800

	30 Industrials.	20 Railroads.	15 Utilities.	65 Stocks.
1957 High	519.81	157.67	74.61	179.48
1957 Low	454.82	139.23	68.33	161.71
1956 Close	499.47	153.23	68.54	174.09

LEADERS IN SESSION'S TRADE

Stocks.	Sales.	Close.	Chge.	Stocks.	Sales.	Close.	Chge.
Sunshine Min	41,200	12	+ ½	Boeing Airp	18,400	42¼	+1⅛
Unit Artists	29,700	24¾	+1¼	Case J I	17,600	18	+ ½
Benguet	24,300	1½	....	Gen Motors	16,900	46⅛	+ ⅛
Sperry Rand	23,800	25½	— ⅛	Atl Refin	15,900	49⅞	—2¼
Nor Am Avia	23,400	26⅜	+ ⅝	Phill Pet	15,200	46¾	— ¼
Hupp Corp	19,000	5¾	— ¼	Gar Wood	14,400	6⅝	+ ¾
Lukens Stl	18,800	109¼	+4⅝	Beth Steel	14,200	49¼	— ⅜

Day's Sales.	Prev. Session.	Year Ago.	Year to Date.	1956 Period.
1,930,000	2,130,000	2,015,070	300,347,854	329,041,927

Ann. Div. In Dollars	Sales 100s	Close.	Ch'ge.	Net
AbbottLl1.80	32	80½	+	½
ABCVend.80	12	16½		
ACFInd4	15	62½	—	⅛
ACFWrig.40b	5	14½	+	⅛
AcmeBtl2	9	31¼	—	⅛
Adams.65g	17	27¼	—	⅛
Addressog4b	3	187½	—1	½
Admiral	10	10¾		
Aeroquip.40b	2	29½		
AetnaStd1½g		26⅝	—	⅛
AirReduc2½	22	59½		
AlaskaJun	4	3¼		
AlldProd1	11	17	—	⅛
Aldens1.20	2	17½		
Allegcp	58	8	—	⅛
Allegprpf4	†40	140	—3	
Alleg1.sl2	315	52¾		
AllenInd1	1	15	—	¼
AlliedChem	17	94	+	½
AlliedMills2	2	29		
AlliedStrs3	4	46⅛	—	⅛
AlliedStpf4	1	76	+	1
AllisChal2	19	33⅛	—	⅛
AlphaPC1½	14	38¼	—	⅛
AlumLtd.90	78	50½	+	⅛
Amcoal 1.20	23	98⅝	—	⅛
AmaiSug1.40a	2	27¼		
Amerace¼d	3	49½		
AmAgCh3a	1	69		
AmAirlin1	61	19¾		
AlliedStr3	4	46¼	—	
AmBakerB2a	3	38		
AmBkNote1.20	22	32	—	¼
AmBosch1b	22	22¼		
AmBrkSh2.40a	38	32¼	—	⅛
do pf4	3	124	—	2
AmBrdPar1a	19	20⅝	+	⅛
do pf1	2	19¾		
AmCbleR.30g	3	5¾		
AmCan2	114	44½	+	⅛
do pf1¾	6	36¼	—	⅛
AmChain1½	3	60¼	—1	¼
AmChicle3	14	58½		
AmColorty1	3	27		
AmCryPpf4½	†10	86		
AmCyan	99	44¾	—	⅛
AmDistill1.60	8	28	+	⅛
AmEnka.65p	8	19¼		
AmExport2	8	27¾	+	¼
AmFFPet1	5	15⅝	+	⅛
AmGasA&E1.44	26	35¼	+	⅛
AmHardware1½	1	21¼	+	⅛
AmHawSS	3	107		72
AmHomePd4.20a	8	163	—	2¾
AmInvest1.40	2	16¼	—	⅛
AmM&FdyI.20b	19	42¼	—	⅛
AmMch&M2.40a	4	58	—	⅛
AmMetal1.20a	22	26¼	+	⅛
AmPpf1½	67	29¼	+	⅛
do pf1.10	1	28¼	+	1¼
AmMotors	19	7¾		
AmNGas2.60	17	55¾		
AmNGasPf2.40	6	49¾		
AmOptical2	5	35¼	—	⅛
AmPotash1b	77	58		
AmRad.85g	37	15		
AmSeating1.20a	5	24⅞	—	⅛
AmShipBd2g	†130	60¼	—	1¼
AmSmelt1½g	34	59	—	¼
do pf7	†100	139¼	—	¼
AmSnuff2.40a	1	41		
AmStnPd2.40b	21	43¼	+	⅛
AmStores2b	8	51¼	—	⅛
AmSugar1½	9	30		
do pf1¾	†510	31¼		
AmSumTob	2	10		
AmTel&Tel9	113	173½		
AmTob4a	52	71¼	—	⅛
do pf6	†70	116	—1	
AmViscose2	28	41⅝	+	⅛
AmWWks.60	10	10¾	—	⅛
AmZinc1	12	14⅝		
AmphenE1.20	5	30⅝	—	⅛
Anaconda2g	45	67⅝	+	⅛
AnacWA.C1½g	†50	76½		
AnchHG1.80	1	40⅝	+	⅛
do pf4	†20	91½	—	1½
AnderClayt2	1	47¼	—	⅛
ArdPrf01.20	9	35⅜	+	⅛
ArehDan2	9	36½	—	⅛
ArgoOil1b	1	31⅛		
ArmcoSt3	18	57	—	⅛
ArmourOil1¼f	68	16¼	—	⅛
ArmstCk1.20a	24	27¼	+	⅛
ArvinInd2	18	36	+	⅛
AshlOil1b	8	18¼		
AsarProf.40	15	7⅝		
AssdDryG2	1	33		
do pf5½	†30	94½	—	½
Atchison1.20	76	25	—	⅛
do pf4	28	93¾	—	¼
AtlCityEl1.30	2	29¾		
AtlCstLine2	3	47¼		
AtlRefin2	159	49⅞	—	2¼
do pf3¾	†50	81		
AtlasCh.60	45	9½	+	⅛
dopf1	1	16¼		
AtlasPdr2.40	2	77	+	½
AustNpf1.20	1	17⅜	+	⅛
AutomCan1.60	5	33½	—	¼
AvcoMfg	90	7½	+	⅛
dopf2¼	4	47¾	—	⅛
Babbitt	6	44¾	+	¼
BabcockAW1b	14	43		
BaPLIma.40	112	13⅜	—	⅛
BaltG&E1.80	4	34½		
dopfB4½	†40	93¼	—	⅛
dopfC4	†160	81	—1	½
Bal&Ohio2	136	35¼	—	⅛
dopf4	3	60¼		
BarberOil2½	14	37¾	+	⅛
BarberBr1	7	13		
BaltimAWw2.60a	6	42½	—	⅛
BayukCig1	8	16¾		
BeatFds1.80	5	34⅛		
BeauntM1	15	44½	+	⅛
BeckmanInst1.¼f	9	43¼	—	⅛
BeechAirc1.20b	10	22⅝	+	⅛
BeechCrk2	†50	41½		
BeechLSav1½g	13	34½		
BellHem.70	3	11½	—	⅛
BellAirc½g	20	18⅜		
Bell&Howl	30	46¼		
BendixAv2.40	25	58⅝	+	1⅛
BenefFin1b	7	18¾	—	⅛
dopf2¼	1	43	—	1
Benguet	244	1½		
BestFds2a	4	49¾		
BethSteel1.¼f	60	49¾	—	⅛
BethSt1.20b	145	49¼	—	⅜
dopf7	4	142		
Bigelow81	15	13½	—	⅛
BigLots	†150	70½		
Black&Dec1.40b	6	58¾	—	¼
BlawKnox1.20b	4	37¾	—	¼
BlissEW2	9	27⅞	—	¼
BoeingAir1b	172	42¼	+	1¼
BohnAlum¾g	4	22½		
BonAmIB	†50	12⅝		
Bond8trs1¼	5	16¾		
BoolcoMon.80	1	10¾		
Borden1.20g	22	60½	—	⅛
BorgWarn2.40	49	41⅝	—	⅛
BosEdis2.80	5	48¾	+	⅛
BosA&Mpf5	2	37		
BranAirw.60	6	9½		
BridgBrass2½	4	30½	+	⅛
dopf2½	1	47½	+	⅛
BriggsMf	1	9¾		
BristerSt1.40	9	41	—	½
BrklyUGas2	10	34¾	+	⅛
Brown&Br1	1	14¾		
BrownSh2.20	2	46	+	⅛
BrunBalke1b	79	74½	+	5¾
BuckeyePL1.40	6	25⅛	—	⅛
BuddCo1.40	74	20	+	⅛
Bullard1.20	11	19¼	—	⅛
BulloweW1.20a	12	19¾		
BurlInd.80	19	12½	—	⅛
do 4pf4	†30	65	—1	
Burroughs1	13	49		
BushTerm.40d	1	7¾		
ButlerBr1.60	11	24⅛	—	⅛
ButteCop	11	7¼		
Byers pf7	†20	102¾	+	1¼
CalPack2.20b	6	43½	+	⅜
CallahanZinc	4	5		
Calum&H.60	23	13¾	+	⅛
CamphRLk.26g	4	5½		
CamphSoup1⅓	10	33¼	—	⅛
CanDry1	3	15⅝	—	⅛
CdnPac1.¼a	18	35¾	+	⅛
CapitalAirl	25	21¾	—	⅛
Carborun1.60	2	48¾		
CareyPhil1.60	5	27½	—	¼
CaroCa.05	†10	94½		
CaroPaL1.20	5	23¾		
CarpenSt2a	7	73	—1	½
CarrierSp2.40	34	55	+	⅛
CaseJI	17o	18	+	⅛
do 7pf	†30	104	+	1¼
do 2d pf.45	30	5⅞		
CaterTrac2.40	44	85½	—1	½
Celanese1	22	19	—	⅛
do pf7	†10	108		
do cvpf4½	4	65¼		
Celotex2.40	9	34¼	—1	¼
CenAguir1.40	1	20¼	—	⅛
CenFdy.60a	7	11¼		
CenHudG.80	14	15¾		
CenIllLtpf4½	†40	91		
CenIllPS1.60	3	28¾		
CenaSW1.60	23	40¼	—	⅛
CentIlePa1.60b	9	42¼	—	⅛
Cent-teed.40g	21	9		
CesenaAir1.40b	14	31½	+	⅛
ChadGoth	34	22¾	+	⅛
Champpf4½	†90	96	—2	
ChamplinOil1b	24	27¼	—	⅛
ChanceVgt1.60	63	35¾	+	⅛
CheckerCab	2	9		
Chemway.10g	20	8½		
Ches&Oh4	10	64¾	+	⅛
Chi&Illila	1	20		
ChiGtWest.85g	3	40¼		
ChiMStP&Pac1½	14	1		
dopf5	1	58½	+	⅛
Chi&NW	14	33	—	⅛
dopf6	6	40½	+	⅛
ChiPneuT1	27	4		
ChiRI&Pac2.70	5	36¼	+	⅛
Chrysler3	96	79¾	+	⅛
Cin&E1.20b	5	26¾	—	⅛
CincMilM1.60	3	37½		
CITFin2.40	13	43½	—	⅛
CitiesServ2.40b	31	66⅜		
CityInvest.40g	3	15		
CityProd2.¼a	1	42¾		
iCtyStr1.40	4	19¼	+	⅛
ClarkEquip2a	5	65¼	—	⅛
ClevElll1.60	8	38¾		
Cleve¼g	137	25¾		
ClimaxMo3.60	18	73¼		
CluettPea1g	4	39¾		
do pf7	†40	130	+	1
CocaCola4a	10	105		¼
ColgPalm3	12	47		⅛
do pf3½	†110	80	+	1¼
Coll&Air	2	14		
ColoFAir2	41	31¾	—	⅛
ColBrdA½g	40	33		
do B ¼g	6	33		
ColGas1	40	17½	—	⅛
ColPict1.20b	6	19¾	—	⅛
ColPict1.20b	6	19¾	—	⅛
ColCarb2.40	6	47¼	+	⅛
Col&SOhE1.60	13	29		⅛
CombEng1.12	10	29¾	+	⅛
ComCred2.80	11	44½		
ComiSolv1	20	16¾		
ComwEd2	26	38¾		
CondeNast	9	5¾		
ConeMills.80	6	12⅜		
Congoleum.40g	2	13¼		
ConCigar1.20b	2	34½		
ConCopp½g	8	12⅜		
ConEdis2.40	21	42¾	+	⅛
ConEng1.60	4	23¾		
ConElectrodyn	11	48¾	—	⅛
ConEilnd	8	32¼	—	⅛
ConFoods1	20	14¾		
ConGasU1.80	6	41¼		
ConNGas1.90	21	45		
ConRRCubupf	1	40		
qConRetSt	3	2		
ConsumerPw2.40	14	43½		
do pf 4¼	†160	91		
Container1	24	19		
ContInd2	2	31¼		
ContCan1.80	21	45½		
do pf 3¾	†100	80½		
do 2nd pf4½	1	109¼		
ContCop.81	18	12½		
ContIns2	7	48¾		
ContMot.20g	15	9		
ContOil.80g	20	68¼	+	⅛
ContStl2a	3	40		
CoopBess1.60	11	34½		
CopperRng1b	1	38¾		
CopWSt2	10	28¾		
CornPd1½	16	31		
do pf7	†10	147	+	1¾
Cornell1D1.20	5	21¼	+	⅛
CorningGl1a	16	96		
CosdenPet1	12	23¾		
CotyInc¼f	7	5¼	+	⅛
CraneCo2	12	31		
CrmofWd1.60a	2	28¾		
CreasteCp¼b	2	11¾		
CrownCork2.20	17	58¾	+	⅛
CrownZell1.80	17	58¾	+	⅛
CrucSt1.60	34	52¾	+	⅛
CubaRRpf	†100	29		
CubAmSug¾g	4	25		
CudahyPk	3	5⅛		
CunecoPress	1	7¾	+	⅛
CurtisPub.35g	33	12⅛		
do4pf3a	2	56½		
CurtissWr1½g	61	42½	+	⅛
doA2	2	42		
CutlerH2a	2	62½		
DanRivM.80a	23	11	+	⅛
DanaCp3	7	59	—	⅛
Daystrom1.20	10	42¾	—	⅛
DaytPL1.12	3	46		
DaytonRub1.40b	6	21¼	—	⅛
DeceaRec1	24	17¼	+	⅛
Deere1¼	21	29¾		
do pf1.40	7	27		
Del&Hud2	1	27½	—	⅛
Del&W¼g	13	16¾	+	⅛
DelPL1.80	1	47¼	—	⅛
DeltaAirL1.20	9	28¾	—	1⅛
Den&RGW2½	8	47¾	—	⅛
DetEdis2	28	40½	+	⅛
DetStlCh1	15	17¼		
DetTaEdi1.80b	12	32¼	—	1¼
DiaMatl1.80	12	32¼	—	⅛
DiaTMot¼g	16	25		
DianaStr1	8	14¾		
DistCorp1.20b	3	29¾		
DivcoWay.60	2	12¾	+	⅛
Dobeck1.40b	18	45¼	—	1
DomeMin.70a	5	13¾	+	⅛
DougAir2a	45	7		
DowerCp1	3	19¾	+	⅛
DowChem1.20b	68	62½	—	1¼
DressInd1.80	35	52¼	+	⅛
Drewry¤1.60	6	18¾		
Duplan	15	8⅝		
duPont3g	33	202¾	+	1¾
do 3½pf3½g	2	79¾	+	⅛
DuqLt2	31	34½		
do 4.20pf2.10	†10	47	—2	½
do 4.15pf2.07	†70	47	—2	½
do 4.pf 2	3	41¼	—	⅛
DuqPlyw.80	79	14½	+	⅛
EagleP2.20	2	39¾	—	⅛
EastAirL1b	19	39¾		
EastCp1.20b	1	26¼	—	⅛
EastG&Fl.60b	15	40½	+	⅛
do pf4½g	†50	86	+	⅛
EastSStl1¼	8	57¾	+	⅛
EastKod2.40a	23	111½	+	¾
EatonMfg3a	1	55	—	1¼
EdisBrStr1.60	15	27		
ElecAutoL2	40	30¼	—	⅛
ElecStorBat2b	7	31¾	—	⅛
ElginWatch.60	3	10½	+	⅛
Elliott1.40	11	35½	+	⅛
do cv pf2¼	2	60	+	1¾
ElPasoNG1.30	114	38¾	—	⅛
ElPasoNG3	84	37	—	⅛
EmerEl1.60	3	29	—	⅛
EmerRad	9	6		
EndJohn2	3	33⅞	+	⅛
EnjelGas1.60	10	29	—	⅛
ErieRR1¼	6	18¾		
do pf5	†10	74½	—1	
EvansPd1.60	1	21¼		
Evershrp1.20	3	16¾		
Ex-Cello-O1½	25	40¾		
FairbMor1.40a	2	44¾	+	⅛
FairchE	28	10	+	⅛
Fajardo8.30g	2	11¾		
FalstaffBr1	4	16¼		
FamFin1½	3	25		
Fansteel1b	7	63½		
Fawick.30g	1	5¾		
FeddGuig.75	64	13		
FedMogul2.40	4	43		
FedPacEl.80b	8	23¾	+	⅛
FedPapBd2	7	31¾		
FedDStr1.80	6	23¾		
Fenestra2	1	27¾		
FerroCp.60d	2	26⅜		
FibrePap1.20b	20	30½		
dopf	†20	104½	+	½
FidPFire2	3	54		
FifthAvLin2a	3	24		
Filtrol1.80	18	60¼	+	⅛
FinnOilLtd 1.20a	3	45¼		
IntPetrol.70g	57	14¾		
IntResistance .20	5	2½		
InvestRov .10a	2	2½		
IronFireman	11	8¾		
IsraelAmOil	2	1¾		
IsraelMetPet	2	3		
JupiterOils	3	15-16		
KaiserIndus	9	14¼		
KaiserAluminum1	18	37¾		
KleinInstr2	2	20½		
KlettPrep1.60	3	27		
KnappMon1.¼g	6	9¾		
KoppersCo4	1	70		
KresgeSS1.60	5	26¼	+	⅛
KresSH1g	7	29¾	+	⅛
KroehlerMf	2	11¾		
KroyerPf1¼g	1	19¾		
LaClede2b	10	57¼		
LaGlass3.60	28	83¼		
LibMcN&L.80a	27	11¾	†	
LiggMyPf7	†160	136		¼
LilyTulip1.80	7	66		¼
LinkBelt2a	1	66¼		⅛
Lionel.80a	3	15½	+	
LiquidC2	1	51¼		
Listing¼g	78	10¼		
LockhAirc2.40b	60	39¾	+	⅛
Loew's	63	19	+	⅛
LoneStCem1.10	60	27¼	—	⅛
LoneSCem1.80	9	36		
LongIsiL1.20	12	21¾		
dopfB5	†10	94	+	½
LorillardA	1	101		
Lorillard1.20	81	20	+	
LouisvG&E1.10	2	26⅞		
LoueNash5	17	84½	+	1¼
Lowenstein1¼	2	20		
LukensStl.40a	184	109¼	+	4¾
MacAndAF1.85g	2	29¼	+	⅛
MackTrk.90g	23	31¾	+	⅛
MacwhAG2	5	31¾		
do pf4¼	†30	82¼	+	⅛
MadSqGar1g	2	9¼		
MagicChef	33	15½	+	⅛
Magma Cop4¼	4	72¾		
MagnavoxI1.40	3	41¾	+	⅛
Mallory1.40	4	41¾	+	⅛
Manatis	8	8½		
ManufHous	13	35½	+	1⅛
ManM&M1.20b	46	35½	+	1¼
MaracOil.20g	26	14¾		
Marathon1.40	2	30½		
MarchInt1.50b	26	33¾	+	⅛
MarchMid.90	17	18¾		
MarqCem1.40	14	35¼		
MarshFld2a	1	35¼		
MartinCo1.60b	56	33	+	1
Masonite1.20a	2	22¼		
MasterEl.80g	2	29¾		
MayDStr2.20	22	39¾		
McCall.60	2	15¾		
McCroryStr1	2	10¼		
do pf5½	†10	69¼		
McGrawEd1.40	14	44¾		
McGrawH1.40	4	50		
McGregDonA1	5	13¾	+	⅛
McIntyrePo1.80	2	113¼	—	⅛
McKess&R2.80	4	59¼	+	¼
McQuayNor1.20	15	16⅞		
MeadCp1.60b	2	37½		
do pf4	†80	87½		
MelvShoe1.80	5	28¾	+	⅛
do pf4	†130	77½	—1	
Merck1.40	5	41¾		
MerchR&S1.20b	22	18¾	+	⅛
MetEdpf3.90	†100

Umpires Fined: Called Foul Home Run, Caused Near Riot

SAN FRANCISCO, July 19—(UP)—Eddie Mulligan, president of the California League, today disproved the theory that umpires are never wrong by fining two of his arbiters for a bad call.

Mulligan said Hank Shimada and Dick McKinney called "an obvious foul ball a home run" in a game between Salinas and Modesto at Salinas last night.

The "home run" was a grand slam and broke up a 11-inning game, causing a near riot.

Harry Minor of Salinas hit the blow with the bases full and the score 5-5 in the bottom of the eleventh.

"However, everyone in the ball park knew that the ball was: one, a foul, and, two, that it landed inside the park after hitting the top of the fence," Mulligan said.

The league president, who did not announce the amount of the fines, said it was "unfortunate" but the rules of baseball prohibited him from reversing the umpires' call.

"All I can do is fine the two for an obvious error," Mulligan said.

To compound the comedy of errors, Minor only got a single and one R.B.I. out of his "home run" because he failed to touch all bases.

Maplewood Juniors Win Baptist League Title

Maplewood Baptist Junior Boys softball team qualified for the city-wide Baptist championship playoffs in defeating Lafayette Park, 15-10 last night. The victory gave undefeated Maplewood the South-Central Baptist League title.

Khoury Baseball.

Senior Division.

Innings—	1	2	3	4	5	6	7	F.
Mittinos	3	1	3	8	1	0	0	—16
Jokers	4	2	0	4	1	0	2	—13

Batteries: Mittino—Davis and Bolhafner; Jokers—Bumb, Athanass and Sutton.

UNUSUAL SALES OPPORTUNITY

We need a number of high caliber men to staff our expanding sales force. Previous automotive experience helpful but not necessary as we will train capable men. Here is an opportunity for the right persons to join St. Louis' oldest and most respected fine car dealership. Earning power unlimited. CALL IN PERSON. Contact Mr. Gus Rizzo.

RAY RIXMAN, INC.
7916 N. BROADWAY EV 1-3500

FORD

NEW '57

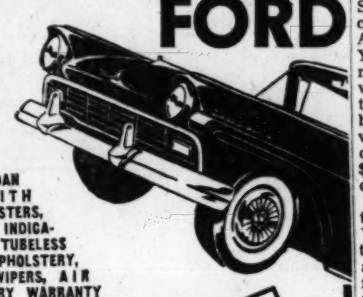

TWO-DOOR SEDAN FULLY EQUIPPED WITH HEATER AND DEFROSTERS, AIR FILTER, TURN INDICATORS, OIL FILTER, 5 TUBELESS TIRES, TWO-TONE UPHOLSTERY, DUAL WINDSHIELD WIPERS, AIR FOAM SEATS—FACTORY WARRANTY

$39.62 MONTH EXCLUDING INTEREST AND INSURANCE FOR 36 MONTHS

YOUR CAR CAN BE THE DOWN PAYMENT REGARDLESS OF CONDITION, PAID FOR OR NOT IF YOUR EQUITY IS $450

MIDTOWN MOTORS, INC.
4200 LINDELL

DURING OUR Smashing Special CONTEST SALE!

NEW 1957 BUICK

SPECIAL 2-DR. 6-PASS. SEDAN STANDARD FACTORY EQUIPMENT

Now Only $2195

OPTIONAL EQUIPMENT EXTRA IF DESIRED

ALL OTHER MODELS ON SALE

SEE ONE OF THESE DEALERS TODAY!

Burns Buick Co. 3901 Laclede JE. 3-6230

Gilbert Buick, Inc. 3510 Gravois PR. 1-5200

Cotter Buick Co. 2337 Big Bend ST. 1-8400

Mallory Buick Co. 5730 Natural Bridge EV. 5-5454

Kuhs Buick Company 2837 North Grand FR. 1-2900

Mixon Buick Co. 1910 State Street East St. Louis, Ill. BRidge 1-4634

Castles-Wilson Buick Co. 490 North Kingshighway FO. 1-6900

Auffenberg Buick Co. 3345 S. Kingshighway HU. 1-1600

$200,000 Loss By A's Likely, Johnson Says

WASHINGTON, July 19 (AP)—The House Anti-Trust subcommittee winds up its baseball hearings today, apparently still divided as to whether baseball should be placed under the anti-trust laws, or other sports exempted.

Any showdown within the subcommittee on this issue, however, is probably weeks away. After a few days' breather, the group will begin hearing testimony next week on the problems of professional football.

The subcommittee called as witnesses today Ross C. Horning, a former minor league player, and Fresco Thompson, Brooklyn Dodgers' vice president in charge of the farm system. Both were certain to be asked to comment on earlier testimony that present baseball practices are driving many minor league clubs to the wall, and that the disputed reserve clause weighs especially heavily on the minor league player.

Arnold Johnson, president of the Kansas City Athletics, told the subcommittee yesterday that his sale of Yankee Stadium was a "clean transaction." The sale was ordered by the American League after he bought the Athletics franchise.

The Kansas City club, Johnson added, isn't "anybody's farm club—we aren't anybody's country cousin." He said the only interest he now has in the Yankees is seeing his Athletics beat them every time the clubs meet.

Johnson testified he has been losing money in Kansas City and may lose $200,000 this year.

Matthew M. Fox, president of Skiatron TV, Inc., told the subcommittee San Francisco, Los Angeles, large areas of New York outside Manhattan—and many another city—could be wired for his pay television system in time for opening of next baseball season. He said the whole San Francisco Bay area could be wired for less than $6,000,000 and Los Angeles county for less than $12,000,000.

Fox has been negotiating with the Brooklyn Dodgers and New York Giants, which are contemplating moves to Los Angeles and San Francisco respectively, for broadcast rights. He said no pay TV broadcast of games in New York is likely next year because of existing contracts.

Muny Tennis.

(Class A Tourney at Forest Park.)
YESTERDAY'S RESULTS

Men's Singles

John Griffee defeated George Parnell, 6-2, 6-2; Fred Varner defeated John Buell, 6-0, 8-6; Monnie Lewis defeated A. K. Mitra, 7-5, 6-3.

Men's Doubles

Ron Tolan and Sam Yourtee defeated Erv Mainik and Allan Glubat, 6-0, 6-3; Harry Burrus and Fred McAvoy defeated Pierce Liberman and Tom Skrainka, 7-5, 6-3; Fred Varner and Ed Montgomery defeated Don Marting and King Carter, 6-4, 6-2.

Mixed Doubles.

Jo Marschel and Bob Friedman defeated Jane Hudlin and Leo Fine, 6-3, 6-4; Brenda Newsham and Bill Michael defeated Helen Sienkiewicz and Bob McFadon, 6-1, 6-2; Mary Bonkrud and Dick Herr defeated Jane Pratt and John Griffee, 6-3, 3-6, 6-1.

TODAY'S SCHEDULE

4 p.m.—Griffee vs. Montgomery.
5:30—Fine vs. Burrus.
6—Buell and Herr vs. Dave Fisher and Rich Rahubka; Marschel and Friedman vs. Newsham and Michael.

Sandlot Schedule.

TONIGHT

Carondelet Park—Muny — Kimacks vs. Carondelet, 8:15.
Fairground Park—C.Y.C. — Sacred Heart vs. St. Augustine, 8:15.

SATURDAY

Heine Meine Field — Muny Meine League—Goldes vs. Red Villas, 1:30; Lemay League—Pappas vs. Ripa, 8:30.
Granite City — Inter-City League—Venice vs. Steel Co., 2:30.

ST. LOUIS BOYS IN THE MINORS

BATTING AVERAGES

Player and Club.	AB.	R.	H.	2B.	3B.	HR.	RBI.	AV.
John Basarich, Kingsport, Tenn.	27	1	6	0	0	0	9	.182
Arthur Burnett, Sioux City, Ia.	258	38	64	20	3	6	36	.248
Robert Caffery, San Antonio, Tex.	129	15	28	2	0	2	11	.217
Kenneth Clark, Wytheville, Va.	26	3	9	2	1	0	5	.346
Robert Coats, Memphis, Tenn.	314	51	107	14	5	1	34	.341
Gerald Delgaudio, Keokuk, Ia.	173	22	45	12	0	2	32	.260
Byron Elser, Colorado Springs, Colo.	221	41	79	18	0	1	31	.358
Walter Fassler, Rochester, N.Y.	134	8	29	4	0	1	24	.216
Bill Gabler, Memphis, Tenn.	289	36	61	9	2	14	47	.211
Horace Garner, Evansville, Ind.	220	41	71	12	0	12	63	.323
Alan Grandcolas, Columbus, Ga.	94	16	21	4	0	3	14	.223
Harry Hanebrink, Wichita, Kan.	319	65	100	11	6	17	59	.313
Jay Hankins, Columbia, S.C.	118	22	29	2	3	0	7	.246
Wesley Hedges, Ponca City, Okla.	29	4	8	2	0	0	5	.276
Roger Herrscher, Crowley, La.	185	30	41	10	1	4	27	.222
Dorrell Herzog, Miami, Fla.	102	20	34	6	4	1	15	.333
Louis Holdener, Fargo, N.D.	159	21	44	12	0	5	27	.277
Bob Hofman, Minneapolis, Minn.	98	15	25	4	1	2	21	.255
James Johnston, Peoria, Ill.	253	58	70	11	1	18	59	.277
FredKoenig, Winston-Salem, N.C.	258	48	65	19	4	5	40	.252
Robert Maness, Pueblo, Colo.	200	39	68	16	1	3	29	.340
Ed Mickelson, Portland, Ore.	73	18	19	7	0	2	12	.347
Frank Mirielli, Palatka, Fla.	294	45	82	..	..	..	32	.279
Evon Paoletti, Wytheville, Va.	19	1	2	0	0	0	2	.105
Ronald Paul, Alexandria, La.	204	38	37	7	0	7	29	.181
James Pisoni, Denver, Colo.	120	22	34	8	1	4	18	.283
James Prendergast, Hopewell, N.Y.	112	8	22	0	0	1	6	.196
Curtis Priest, Kingsport, Tenn.	25	9	7	2	0	0	5	.280
Frank Reveira, Danville, Va.	266	28	65	12	0	0	49	.244
Rogers Robinson, Wytheville, Va.	10	3	2	0	0	0	3	.200
Ronald Rollings, Wytheville, Va.	10	1	3	0	0	0	3	.300
Robert Sadowski, Billings, Mont.	174	34	53	14	7	6	28	.305
Richard Sasek, Thomasville, Ga.	154	27	42	8	1	3	24	.273
Leroy Schmidt, Columbia, S.C.	325	42	74	10	3	6	34	.228
Robert Schmidt, Minneapolis, Minn.	218	35	59	9	1	10	39	.271
Walter Shannon, Houston, Tex.	288	41	73	10	2	1	15	.254
James Shardy, Kearney, Nebr.	0	1	0	0	0	0	0	.000
Norman Siebern, Denver, Colo.	300	59	101	26	6	11	56	.337
Forest E. Smith, Miami, Fla.	316	34	89	11	0	9	41	.282
Earl Taborn, Nuevo Laredo, Mex.	156	25	47	..	..	9	..	.301
Leroy Thomas, Binghamton, N.Y.	153	26	36	6	0	4	19	.235
Bob Truss, Monterrey, Mex.	133	20	43	..	..	..	..	.323
Harry Wallace, Cedar Rapids, Ia.	206	46	59	10	1	5	21	.286
Jay Ward, Greenville, Tex.	136	28	41	7	0	5	27	.302
Frank Williams, Wytheville, Va.	18	4	7	0	1	0	4	.389
Don Yurgec, Lexington, Nebr.	9	4	2	0	0	0	3	.222
Marion Zipfel, Greenville, Tex.	156	27	48	7	1	4	17	.308

PITCHING RECORDS

Player and Club.	G.	W.	L.	IP.	R.	H.	BB.	SO.
Albert Barth, Fitzgerald, Ga.	3	1	1	18	8	17	7	11
Edward Blake, Toronto, Can.	10	3	5	44	..	55	24	21
Frank Baumann, Oklahoma City, Okla.	11	4	3	60	..	37	29	45
William Black, Birmingham, Ala.	4	2	1	27	11	24	8	12
Al Carden, Kingsport, Tenn.	3	1	1	21	15	20	9	21
Don Choate, Billings, Mont.	18	6	6	103	60	115	48	74
James Donohue, Winnipeg, Can.	15	3	3	72	41	68	39	62
Charles Fowler, Dallas, Tex.	19	7	2	87	..	66	42	45
John Gebhard, New Orleans, La.	12	1	7	49	41	66	30	23
Robert Harrison, San Antonio, Tex.	13	3	5	71	..	61	42	45
Glenn Isringhaus, Savannah, Ga.	12	6	6	66	37	71	24	37
Gerry Keller, Ardmore, Okla.	11	8	1	84	26	66	24	50
Cleophus Lewright, Binghamton, N.Y.	26	3	1	39	..	35	31	26
Don Mitchell, Ardmore, Okla.	14	6	5	81	49	68	52	67
Donald Mumm, Houston, Tex.	18	1	1	30	..	33	14	14
Mal Murphy, Peoria, Ill.	13	5	4	88	44	85	46	57
William Pleis, Twin Falls, Idaho	1	0	0	1	1	0	2	0
Donald Schaeffer, Keokuk, Ia.	17	4	4	68	59	62	70	78
George Werley, Fitzgerald, Ga.	7	0	1	20	21	14	43	15
Leroy Wheat, St. Paul, Minn.	12	1	0	17	13	26	3	6
Robert Wiesler, Richmond, Va.	18	6	6	94	..	81	55	68

Rosewall Beats Hoad in First 'Pro' Meeting

FOREST HILLS, N. Y., July 19 (AP)—Lew Hoad, the highest priced professional tennis player in history, went down to his first defeat in the play-for-pay-ranks yesterday.

Little Ken Rosewall, who used to be Hoad's partner on Australia's Davis Cup team, tamed big Lew, 6-3, 9-7, 4-6, 6-3, in their first meeting as pros in Jack Kramer's Tournament of Champions.

Big Pancho Gonzales, the king of the troupe, projected himself into the role of strong favorite for the $2500 top prize money by whipping Frank Sedgman, 5-7, 7-5, 3-6, 6-3, 6-3.

Kramer was hoping that Hoad, his prize fledgling when he signed for $125,000 for two years, and the veteran Gonzales would go into their final day's match with both showing spotless records.

If Hoad beats Tony Trabert, Saturday, and Gonzales licks Pancho Segura, he would have a 3-1 mark going into the final day. Gonzales would have 4-0.

Rosewall now has won his last four matches from Hoad. The pint-sized powerhouse turned back Hoad in the United States final last fall, then crushed him twice in Australia.

In the doubles, Sedgman and Tony Trabert defeated Dinny Pails and Pancho Segura, 6-2, 6-3.

Second-Place Gravois Plays Thurmers No. 2

The Pirates (2-4) will oppose the Alton Dominoes (2-5) at 7:30, then the second-place Gravois Merchants (4-2) will play Thurmers No. 2 (1-5) in the Greater St. Louis Softball League tomorrow night at Fox Park.

The league-leading Thurmers No. 1 team (7-0), who will be playing in the A.S.A. tourney tomorrow, broke even in a four-game series at Indianapolis. Pitcher Ralph Baker, helping himself with a home run and four other hits in eight times at bat, beat the Joyces, 9-1, and Kingnans, 10-2.

Ed Niehoff hurled a four-hitter but lost to Joyces, 3-1, and Bill Nelson bowed to the same team, 4-3, giving up three runs in the last inning after the Thurmers went ahead with two runs in the first half of the frame. Catcher Tom Kubat had five hits in 10 times up for Thurmers, including a home run.

Sacred Heart Plays St. Augustine Nine

Sacred Heart will try to protect its half-game lead in the C.Y.C. Bishop Cody senior baseball league when its meets St. Augustine tonight at 8:15 at Fairground Park.

The league leaders have a 6 and 1 record. Mount Carmel is second with 6 and 2 and St. Joseph has 4 and 2.

11-Year-Old's No-Hitter.

An 11-year-old lefthander, Don Luenebrink, held Schuermann Shell team hitless in pitching Chromecraft team to a 13-0 victory in a Normandy Township Bantam League game. He fanned 12.

OPENS TOMORROW 8:30

NIGHT HORSE RACING

at beautiful Fairmount Park

U. S. HIGHWAY 40 NEAR COLLINSVILLE, ILL.

RAIN OR SHINE

SUMMER SEASON JULY 20 thru OCT. 12 POST TIME 8:30

TUES. thru SAT.

NO RACING MONDAYS

LABOR DAY 2:15

DAILY DOUBLE 1st and 2nd Races

$15,000.00 ADDED ONE MILE AND A SIXTEENTH FAIRMOUNT HANDICAP SEPT. 28

ENJOY YOURSELF IN OUR AIR-CONDITIONED DINING ROOM

FREE PARKING ADMISSION CLUBHOUSE $1.50 Plus 20c State tax GRANDSTAND $1.00 Plus 20c State tax

PARI MUTUELS

BUS SERVICE DIRECT TO TRACK from Broadway and Lucas. 3 Bridges for your convenience.

DERAMUS PREDICTS BIG KATY EARNINGS

By a Washington Correspondent of the Post-Dispatch.

WASHINGTON, July 19 — Sharp reductions in operating costs and a return to normal business conditions should enable the Missouri-Kansas-Texas (Katy) Railroad in the near future to earn more than $14,000,000 a year before fixed and contingent charges and before taxes, William N. Deramus III, new president of the line, asserted yesterday.

Testifying before the Interstate Commerce Commission at a hearing on the Katy's preferred stock modification plan, he pointed out that a seven-year drouth was broken this spring, which will have the effect of encouraging producers of agricultural and livestock products and eventually stimulating all business in the railroad's territory.

"It is my belief," he said, "with the reductions in expenses that are being made, and with a normal level of gross earnings, which I feel will be in the range of $75,000,000 to $80,000,000 a year, the property should earn in the near future from $14,000,000 to $16,000,000 a year before fixed and contingent charges and before taxes."

The company proposes to call in 667,005 shares of 7 per cent preferred stock on which a dividend arrearage of more than $106,000,000 has accumulated. This would be done by exchanging for each share a $100 5½ per cent debenture maturing in 75 years, a certificate constituting a $100 claim on future income, plus one share of common stock.

Pierre R. Bretey, a securities analyst, predicted that the proposed package of new securities would have an immediate market value of about $77. After gaining 4½ points yesterday on the strength of Deramus's earnings forecast, Katy preferred stock lost part of the gain this morning, selling at $57.50 a share.

Deramus, who has made drastic cuts and shifted personnel in St. Louis and Parsons, Kan., became president last Jan. 8. His contract of employment gives him an option to buy 30,000 shares of the common stock at $12 a share. The stock closed yesterday at 9⅞.

Red China

Continued From Page One.

forested areas that only five per cent of the country is wooded and lumber is scarce and so valuable that a special minister has been placed in charge of all timber cut in China.

He is Lo Chung Chi and I talked with him in his home, the only occasion so far on which I have been invited to a Chinese home, except for the frequent visits to workers homes made at the insistence of enthusiastic young factory directors.

Unfortunately, the interview devolved into a lengthy and interesting discussion of Communism and what has happened to China since the end of the revolution in 1949. This switch came about because Lo was a professor of political science and modern history at Peking University and his Ph.D. at Columbia University in the United States.

How, I asked, is it that China has so little forest resources when more than 5000 kinds of trees and other woody plants grow here—more than any other country in the world?

China's trees range from the deciduous pine in the frozen mountain ranges of this northeast area to the betel and coconut on torrid Hainan Island.

There is valuable timber, admittedly in short supply, for every purpose in China. Some trees that still grow here have no parallel in any other country. Among these are the 3000-year-old Giant of Arisan, a type of red cedar, and the Metasequoia, an early predecessor of the huge California Redwood and now extinct outside of China.

Still, China has little timber reserves.

This, according to Lo, is a legacy of the past when, he said, timber was felled without any attempt at replacements. Generations of peasants, driven from their farms for a variety of reasons, burned the trees off hillsides to reclaim new fields.

This constant deforestation, Lo explained, contributed to the vicious circle of natural disasters—flood, drouth and the impoverishment of the soil.

On top of this, in this area, it is claimed the Japanese during their 14 years' occupation, cut down more than 131,000,000 cubic yards of timber without replanting one tree. The Kuomintang, the present regime's predecessor as China's government, is accused of having felled a tremendous quantity of timber in Szechuan province and then left the logs to rot for lack of transport.

That explains why Lo, virtual dictator of timber resources almost counts each piece individually. Before he can cut a tree he must get permission of the ministry of forestry and then only on the basis of an estimate of needs which is prepared at the beginning of each year.

The needs of the entire country, including local lumberyards in cities and towns and the peasants who use wood for fuel, must be projected a year ahead and wherever possible, cement, steel and bamboo (of which there is plenty in China) is substituted by government direction.

"At the beginning of each year," Lo said, "we must know how many buildings are going to be constructed (of all types), how many railroad ties will be needed. We even must know the number of props required by our mines."

An over-all plan for the protection, effective management and scientific use of forest resources began to take shape in 1950.

The first step was a propaganda campaign to emphasize the need for preserving and protecting our forests.

Through local government bodies, fire prevention and fire-fighting organizations were set up and equipment for them was provided. Villages were linked by warning systems and volunteer patrols formed to watch for fires during the dangerous seasons. The common practice of setting fire to scrub or weeds when reclaiming land was prohibited wherever it might endanger forests.

According to a recent report of the Ministry of Forestry, in Northeast China alone, more than 2000 miles of fire-lanes were cleared around the edges of forests and along railway lines where sparks from passing trains caused about 30 per cent of China's forest fires.

This area is reported to have more than 200 forest watchtowers and its firefighting network has telephone lines stretching for 620 miles.

Both here and in Inner Mongolia, aircraft patrols supplement observation from the ground.

To protect natural new growth, many hilly areas have been made into preserves. Access to them for firewood gathering or grazing is strictly regulated.

Government regulations limit the proportion of trees which may be cut down in felling areas. Under a new system introduced in 1955 the timber stands are marked out into strips and only alternate ones may be felled.

Large-scale reforestation projects are under way not only to provide materials for construction and industry, but to help control the natural calamities which plague this country.

Big shelter belts, known as China's Great Wall of Trees, are being planted. The program is designed to protect nearly 52,000,000 acres of land, including cultivated areas and sandy wastes. Between 1950 and 1955 more than 12,500,000 acres were reforested and in the spring of 1956, 9,000,000 acres of trees, an area as large as Belgium, were set out.

A shelter belt now being planted, stretching from eastern Inner Mongolia into these northeast provinces, will be the biggest in Asia when it is completed in 1967. Nearly 700 miles long and 180 miles wide, it is designed to transform 42,000,000 acres of wind-blown steppes into fertile field and pasture.

Other belts are located along the North China coast in the provinces of Shantung, Hopei and Kiangsu and in the northeast to protect cultivated land from gales that blow in from the sea.

In Southern China, with its warm climate and abundant rainfall, the aim of the large-scale tree planting now being carried on is to develop useful timber and supplies of raw materials such as tung oil, resins, camphor, rubber, lacquer, cork and tannin.

HEADS HARDY SALT CO. BOARD

T. Walter Hardy, president of the Hardy Salt Co., has been named chairman of the board of directors of the firm, it was announced today.

Succeeding Hardy as president is T. Walter Hardy Jr., former executive vice president. Lewis T. Hardy, former vice president, was named to the position of executive vice president. John T. MacLennan was elected to the office of secretary.

River Stages

STATIONS	Flood Stage in Feet.	Stage 7 a.m. Today.	Change in 24 hrs. in Feet.
Keokuk, Ia.	16	7.5	—0.2
Hannibal, Mo.	16	11.2	—0.5
Dam 25-TW, Mo.	23	19.8	—0.8
Morris, Ill.	13	11.3	—2.2
La Salle, Ill.	20	20.8	—1.4
Peoria, Ill.	13	17.8	+0.3
Havana, Ill.	14	13.8	+0.3
Beardstown, Ill.	14	12.1	+0.8
Grafton	18	15.9	—0.2
Dam 26-TW	21	9.8	—0.4
Jefferson City	21	9.9	—0.1
Lakeside Pool	60	55.8	—0.2
Hermann	21	9.7	—0.5
St. Charles	25	14.1	—0.4
ST. LOUIS	30	13.5	—0.5
Valley Park	19	—0.7	..
Chester, Ill.	27	15.1	—0.2

U.S. Economy Today

115 BILLION NEEDED FOR NEW OIL SOURCES

By Sam Dawson

NEW YORK, July 19 (AP).

THE OIL INDUSTRY is looking for 115 billion dollars. That is what oilmen estimate it will cost to find and develop enough new oil resources to supply the incheasing demands of the economy of the non-Communist world in the next 10 years.

The industry expects some of the increased oil supply to come from exploration and discoveries, and some from continuing research into improving the recovery of oil from known sources. At present oilmen count as obtainable reserves only 40 per cent of the oil in known fields.

Sam Dawson

This long-range planning is going on despite today's chief immediate problem: Oversupply and an unexpected lag in domestic demand.

Both world and United States demand continues to grow each year—in western Europe much faster than here. But at the start of 1957 most oilmen were predicting that domestic demand would increase by 5 per cent this year. At the half way point the increase has been only 1.4 per cent.

OILMEN ARE MOST SURprised by the failure of demand for gasoline to spurt as usual with the end of school and the start of the vacation rush. On the contrary, gasoline stocks have been climbing, and in widely scattered spots in the nation there are flourishing gas price wars. Domestic demand for crude oil—from which come some 2000 other end products besides gasoline—is currently running between eight and nine million barrels a day. Economists at the Chase Manhattan Bank who keep a sharp eye on the oil industry now estimate that by 1967 domestic demand will have risen to more than 14,250,000 barrels a day, and demand in the rest of the non-Communist world will be almost as high.

THE BANK'S ECONOMISTS expect the United States sources will be supplying 11,000,000 barrels a day and foreign sources 17,000,000 a day. It will cost, industry men estimate, 115 billion dollars to finance that big expansion. American oilmen are confident they will be able to produce the vast new amount of oil they foresee the world demanding. The upcoming American Petroleum Institute's quarterly review will point out that for years oilmen have been finding more oil each year than we consumed. They added 17 billion barrels of proven reserves between 1925 and 1935, and 21 billion between 1935 and 1945, and 31 billion barrels in the next 10 years.

THE EXPLORATION OFF our shores in recent years has been strikingly productive. Each offshore well has added to known reserves almost nine times as much oil or gas as the average well drilled on shore. The United States Interior Department, citing increasing improvements in discovery and recovery, estimates "a total of 300 billion barrels as the ultimate reserves of the United States and of the adjoining continental shelves." The A.P.I. study of the problem of producing 28,000,000 barrels a day 10 years hence predicts that most of the 115 billion dollars needed will be raised within the oil industry itself.

THE QUARTERLY NOTES that since 1951 the oil companies have raised 85 per cent of their expenditures on new capital goods from cash income. The companies paid out one fifth of their earnings in dividends and put four fifths of their income back into the business. The bank economists believe that American oil companies will spend 73½ billion dollars on new capital goods in the next 10 years and foreign oil companies about 41½ billion—with about 15 per cent of that coming from outside capital markets.

SOYBEANS SHARPLY UP ON CROP COMMENT

CHICAGO, July 19 (AP)—Further reports of poor crop prospects caused buying and short covering which caused soybean futures to spurt upward more than five cents a bushel at times today on the Board of Trade.

Wheat climbed more than a cent despite hedging pressure, with buying attributed to family flour business. The market also was influenced somewhat by the rise in beans.

Corn advanced more than a cent also on poor crop reports from midwestern areas. Oats held mostly steady to higher with corn.

MERCHANTS' EXCHANGE, July 19—Grain futures range:

	High.	Low.	Close.	Prev. Close.
CHICAGO WHEAT				
July	216¼	215¼	215½	215½
July.n	217	215¾	216¾-¾	215¾
Sept	217¾	216¾	217-⅛	216½
Sep.n	215½	216½	217⅛-18	216¾-¾
Dec	221	220¼	221	219¾
De.n	222	220¼	221¼	220¼
Mar	223½	221¾	222⅞-23	221⅞-¾
May	218½	216¾	217¾	216¾
KANSAS CITY WHEAT				
July	212	212	212	212
July.n	213¼	211⅛	212⅝-½	211½
Sept			211b	211b
Sep.n	215¾	214½	215⅝-¾	214¼-¼
De.n	218½	217⅜	218½	217⅛
Mar	219⅛	217⅝	219⅛	217⅞
May	213¾	213½	213¾	214¼
MINNEAPOLIS WHEAT				
July	236¾	236	236	237½
Sept	226¼	225	225¼	226⅛
Dec	227¾	226¾	226⅞	227⅞
CHICAGO CORN				
July	132¾	131½	132	131¼-⅜
Sept	135¼	134	134¾-½	133¾-¼
Dec	132½	130¼	131-30⅜	130
Mar	136½	134¾	135½	134¼-¼
May	139¼	137	138	136½
CHICAGO OATS				
July	68⅞	67¼	67¼	68
Sept	66⅞	66½	66½	66½-⅝
Dec	70¼	69½	69¾	69½-¾
Mar	72⅝	71½	72⅛	71⅝
May	72⅝	71¾	72¼	71¾
MINNEAPOLIS OATS				
July	.....	.....	60¾	60¾
CHICAGO RYE				
July	134	131½	132½-¼	132¼
Sept	135¼	132¼	132¾-33	133⅛-¼
Dec	138½	136	136¾	137¼-37
Mar	140¾	138¾	139	139½
CHICAGO SOYBEANS				
July	257	252	254¾-55	250-½
Sept	255½	249½	251½-51	248¼-¾
Nov	250¼	246½	247¼-¾	244¼-¾
Jan	253¾	249¼	251¼-½	248¼-¾
Mar	256	252½	254	251¼
CHICAGO LARD				
Sept	14.20	13.90	13.90	13.97
Oct	14.35	14.00	14.00b	14.05-07
Nov	14.00	13.80	13.80	13.75b
CHICAGO SOYBEAN OIL				
Sept	11.98	11.96	11.96	11.98
Oct	11.89	11.89	11.89	11.90

St. Louis Cash Grain.

MERCHANTS' EXCHANGE, July 19 — Cash grain market Friday: Wheat receipts 81 cars, seven sold; corn 27 cars, two sold; oats five cars, one sold.

Sales were: Wheat — No. 2 hard $2.17¾; No. 4 hard $2.11; No. 2 mixed $2.09@2.12¾; No. 3 mixed $2.12; No. 4 mixed $1.97¾. Corn—No. 1 yellow $1.43; sample grade yellow $1.30. Oats—No. 1 white 70½c.

Bran was 75 cents a ton higher at $39.25@39.75; shorts $1 higher at $41.25@41.75.

ODD LOT TRANSACTIONS

NEW YORK, July 19 (AP)—The New York Stock Exchange reported today these odd lot transactions by principal dealers on the exchange for July 18: Purchases of 246,093 shares; sales of 202,039 shares including 1,077 shares sold short.

CORPORATE REPORTS

NEW YORK, July 19 (AP)—Only income per share as stated by corporations is given in following table. In some instances comparisons with preceding years may show wide swings (gains or losses) which may be due in cases of loss or largely reduced income to some extenuating or substantial non-recurring cost or temporary influence. These facts should be sought in detailed reports issued by the corporations.

	1957	1956
Six Months to June 30.		
Atlantic Refining	2.74	2.40
American Metal Products	2.22	1.67
Atlas Steels Ltd	1.46	2.54
Diamond Alkali	1.73	2.04
Federal Paper Board	2.15	2.01
Westinghouse Air Brake	1.59	1.47
Six Months to June 30.		
Union Carbide	2.31	2.42
American Cyanamid	2.24	2.17
Three Months to June 30.		
General Foods	1.06	1.02
McKesson & Robbins	1.11	1.19
12 Months to April 30.		
Gould National Batteries	3.90	3.77
ACF Industries	6.95	6.08
Nine Months to June 30.		
A. E. Staley Mfg	2.16	1.33

THE EVERYDAY MAGAZINE
Published Every Day — Week-days and Sundays in the ST. LOUIS POST-DISPATCH
PART FOUR — ST. LOUIS, FRIDAY, JULY 19, 1957 — PAGES 1—10D

THREATENED DAM

Aerial view of Terrace Reservoir dam in southern Colorado which was threatened with collapse yesterday as water trickled from crater formed when part of dam face slipped. Earth-fill dam weakened under pressure of six billion gallons of water and as the earth continued to crumble residents of San Luis valley below it were evacuated. Tons of dirt dropped on the upstream side of the dam and the opening of sluice gates appeared to have ended the threat today. Water gushing into valley at lower right is from sluice gate.

—Associated Press Wirephoto.

GREETINGS IN PRAGUE

Ho Chi Minh, president of Communist North Viet Nam, exchanging greetings with residents of Prague who lined streets of the Czech capital to welcome him Wednesday. Ho, making a good will tour of Communist countries, arrived from Moscow to find Prague bright with welcoming decorations — most of them left over from the recently-concluded visit of Russia's Premier Bulganin and Communist leader Khrushchev.

—Associated Press Radiophoto.

SALUTING NEW LEADER

An Ismaili Moslem kneels to kiss the feet of the Aga Khan IV after the new spiritual leader arrived at Cairo yesterday with the body of his grandfather and predecessor, the Aga Khan III. After a brief stop at Cairo, the new Aga Khan, his father, Prince Aly, and the Begum Aga Khan, widow of the elder Khan, continued their journey to Aswan, Egypt, where burial service will be held today.

—Associated Press Radiophoto.

APPEAL FOR ACTION

Actress Ilona Massey, Hungarian-born but now a United States citizen, delivers impassioned speech to crowd which staged anti-Russian demonstration in New York last night. Standing shoeless on platform on hood of an automobile, Miss Massey told the demonstrators they should be ashamed of their inaction while Hungarian youths are being deported to Siberia.

—Associated Press Wirephoto.

FOREIGN APPLAUSE FOR THE PRESIDENT

Beaming faces and an array of cameras—supplemented by cheers of "We Like Ike"—greet President Eisenhower on his arrival to address a group of foreign students on a White House lawn yesterday. The 769 students, from 29 countries, have been attending schools and living in American homes throughout the country for the last year under an exchange program sponsored by the American Field Service.

—United Press Telephoto.

SECRET SERVICE BARS SIX-FOOT DOLLAR BILL

WASHINGTON, July 19 (UP) —Uncle Sam does not approve of people whipping up dollar bills on their own even in the form of a six-foot rug.

The Secret Service yesterday made a nearby suburban dry cleaner remove from his window an Iranian rug that looked like an outdated one dollar bill.

Dry cleaner Alex George first put the three-by-six-foot wooly buck on display in his Arlington (Va.) store. The Secret Service told him to remove it or face unpleasantness for possession of a facsimile of United States currency. The Secret Service wanted to know who owned the rug. George refused to disclose the owner's name. He said the relationship between a dry cleaner and his clients is sacred.

After talking with his lawyers he removed the rug—to a window in his Silver Spring (Md.) store. The Secret Service turned up in Maryland, too. George promised to remove the rug from his window if the Secret Service would stop asking the name of the rug's owner.

MARRIAGE LICENSES

Philip J. Hickey — 4910 West Pine
Vera B. Meyer — — 4060 Cleveland
Laurance M. Duessel — — Mehlville
Marian R. Colarelli — 5944 Scanlan
Kenneth F. Phillips, Arcadia, Calif.
Dorothy C. Richter, Webster Groves
Arvie W. Norton — — 2003 Geyer
Shirely M. Ludwig — 2005 S. Twelfth
Paul L. Grady — — 1325 Walton
Luella C. Guy — — 4209 E. Evans
Gus Moody — — —2900A Sheridan
Mrs. Beulah M. Flowers, 2512 Belt
James E. Brewer — 2118 McCausland
Mrs. Dorothy J. Worley, 1942 Sidney
David A. Phillips, 830 N. Kingshighway
Nancy M. Chaffin, 5803 Cote Brilliante
Joseph Piazza — — 5245 Pattison
Lois A. Ocello — — 2628 Dalton
Joe W. Wilhite — 3953 McPherson
Catherine Harris — 4620 Enright
Joseph H. Smith — 1418A Arlington
Mrs. Vorece Lloyd, 1418A Arlington
Herman E. Irving — — 5111 Vernon
Mrs. Carrie Morris — 3915 Greer
John H. Saunders — — 3347 Belt
Sarah L. Perkins, 4253 W. North Market
James D. Conway — 2716 Sidney
Jessie F. Tripp — E. St. Louis
Harold C. Hogan, 4111 W. Florissant
Mrs. Joyce M. Wempes, 4033 N. Broadway
Billy D. Hankins, 2921 N. Eleventh
Leola M. Kennedy — 1517 Palm
Robert E. Meyer Jr., No. 3 Ladue
Frances R. Brown — 40 Kingsbury
Monty L. Dodd — — 3020 California
Jeanette M. Scharenberg, 3500 Connecticut
Arthur H. Dowdall — 2709 Missouri
Mrs. Charlotte C. Radford, 1554 Mississippi
Henry Banks — — 2636A Spruce
Idella Gunn — — 2650A Spruce
Joseph L. Tringale — 5222 Elizabeth
Beverly J. Gould — — 3104A Miami
Akers S. Long — — 4576 Evans
Mrs. Verdia L. Hodges, 4576 Evans

BIRTHS RECORDED

Important to parents of children born in Greater St. Louis: If your names do not appear in the birth columns within two weeks after the birth of your child, call the physician or midwife and insist the records be sent to the Bureau of Vital Statistics, Room 10, Municipal Courts Building, if the child was born in the City of St. Louis, or to the Bureau of Vital Statistics, 615 South Brentwood boulevard, Clayton, if your child was born in St. Louis county.

BOYS

D. and J. Albrecht, 10818 McDuff.
M. and M. Allen, 975R Elias.
B. and A. Allison, 6308 Ridge.
R. and K. Amlong, 218 Grove.
T. and L. Artinger, 1245 S. Eighth.
B. and D. Atkins, 1859 Menard.
H. and L. Baca, 3850 Penrose.
C. and C. Bacher Sr., 3222 Michigan.
W. and R. Bartley, 1521 Akron.
W. and E. Beckman Jr., 1340 Waldron.
J. and D. Berzinas (twins), 7 Manor.
B. and R. Biggerstaff, 155 Anastasia.
A. and E. Black, 5600 Cabanne.
F. and P. Bowers Sr., 1119A Chambers.
K. and F. Bowman, 5620 Waterman.
J. and F. Britton Sr., 10333 Lord.
C. and C. Brown Jr., 5526 Labadie.
C. and M. Bruce, 37 Faculty.
J. and O. Bruemmer, 5704 Terry.
W. and C. Caley Jr., 6039 Jackson.
W. and J. Carter, 1202 Stein.
T. and F. Casey Sr., 2912 N. Nineteenth.
J. and Y. Cooper, 118 Clark.
J. and J. Craig, 5412 Cabanne.
N. and M. David, 9 Terrace Gardens.
D. and E. Dempski, 7 Barton.
C. and E. Donahue, 4008 Walsh.
E. and N. Dorn, 4339 Oregon.
R. and N. Ford, 1302A Hodiamont.
R. and C. Foster, 465 Bluff.
A. and M. Freise, 7105 Curtis.
W. and B. Freschi, 975 Old Warson.
C. and A. Greenlee, 2609 N. Spring.
H. and A. Jackson, 2630 Belleglade.
W. and R. Lobster, 2722 Madison.
C. and J. Lockridge, 2825 Dickson.
F. and E. Maxwell, 4234 W. Evans.
L. and J. Merritt Sr., 5166A Minerva.
C. and E. Shaw, 1920 Laflin.
M. and I. Siegel, 1157 Wilson.
H. and M. Toliver, 1104 N. Newstead.
L. and E. West Sr., 5131A Minerva.
J. and J. Williams, 1223 N. Fourteenth.
E. and E. Younge, 4722 Labadie.

GIRLS

J. and N. Adolphson, 4917 S. Broadway.
E. and M. Bauer, 306 Tiffin.
R. and S. Beeman, 6401 Derby.
L. and S. Belcolore, 5186 Rosa.
M. and R. Bennett, 4435 Forest Park.
E. and C. Berkbigler, 9112 Sioux.
F. and N. Blumeyer, 2 Huntleigh.
R. and B. Boyer, 8617 Etzel.
M. and M. Brennan, 5885 Nina.
J. and M. Brewer, 3617 Risch.
H. and M. Brown, 1113 Mozart.
L. and M. Brown, 9859 Lorna.
E. and E. Cartwright, 5967A Julian.
W. and M. Cassidy, 1830 Engelholm.
C. and J. Clark, 3760 Laclede.
F. and P. Clayton, 1256½ E. Moorland.
J. and C. Cowan, Crystal City.
J. and D. Crane, 1447 Madison.
L. and P. Creamer, 2224 Dodier.
T. and V. Czapla Jr., 2008 Allen.
L. and O. De Campi, 5830 Mardel.
M. and H. Di Franco, 5612 Rosa.
N. and J. Di Masi, 3643A Keokuk.
D. and N. Downey, 5044 Oleatha.
J. and D. Dudley, Louisiana, Mo.
E. and M. Eisenreich, 22 Westdell.
C. and G. Eley, 2714A N. Fourteenth.
R. and L. Evans, 4118A Blair.
C. and M. Faigle, 7131A Mardel.
E. and H. Fauser, 626 Acorn.
H. and S. Ford, 5071 Ruskin.
R. and R. Francis, 4310 Cottage.
J. and F. Franke, 13041 Lakeridge.
T. and J. Fulgham, 4958 Walsh.
R. and C. Jackson, 1621 Arlington.
W. and L. Lewis, 3957 Maffitt.
M. and K. Lindsey, 1412 Temple.
R. and L. Lockett, 1506A N. Spring.
L. and E. Moore, 2707 Madison.
N. and A. Stevens, 4924 Maple.
E. and J. Taylor, 1358 Glasgow.
L. and S. Tucker, 1105 N. Eighteenth.

St. Louis County.

BOYS

L. and J. Andrews, 535 Andrews.
R. and M. Cullen, 937 N. Harrison.
P. and J. Elder, 621 Rosewood.
J. and D. French, 9609 Twincrest.
L. and V. Jones, Eureka.
R. and A. Kucharski, 4430 Little Chief.
R. and M. Leicht, Mehlville.
P. and J. Rola, 8900 Sappington.
R. and V. Ross, House Springs.
A. and J. Rush, 9938 Carlyle.
A. and G. Schneider Jr., Robertson.
C. and C. Sheets, 1308 Bopp.
R. and J. Thurston, 8859a Maffitt.
L. and S. Wall, 7260 Wise.
L. and C. Wineinger, West Alton.

GIRLS

R. and C. Adams, 721 Benton.
F. and G. Boggs, Affton.
L. and L. Carlat, 945 Beach.
J. and M. Dolar, 510 Kalerim.
E. and D. Ellison, 33 Glenwood.
G. and M. Heege, 450 Couch.
R. and M. Korn, Fenton.
M. and S. Larson Jr., 9404 High Hill.
F. and E. Lewis, 791 N. Elsa.
E. and S. Muehlendyck, House Springs.
J. and M. Oberdan, 703 Simmons.
J. and R. Price, Chesterfield.
C. and D. Reichardt, Pacific.
D. and R. Schwartz, 2121 Salisbury.
A. and B. Sheahan, 31 W. Glendale.
C. and V. Sparling, 1023 S. Geyer.

BURIAL PERMITS

Carlie Washington, 68, 1820 Carr.
John Hailey Jr., 51, 2640 Lucas.
Cora Washington, 52, 3423 Vernon.
Katie Jackson, 56, 2143 O'Fallon.
Florence L. Creely, 59, 11 St. Martha.
Albert F. Britsch, 76, 210 S. Fourth.
Helen Ruth Stokes, 43, 740 Crowder.
Dora A. Phelps, 77, 7036 Lindenwood.
Marjorie Lucas, 64, 584 E. Swon.
Ethel R. Miller, 52, 1517 S. Eleventh.
John J. Trokey, 71, 2625 Park.
Clifton R. Frank, 67, 6253A Nottingham.
Joseph A. Poirier, 84, 1747 Simpson.
Pete Allen Bellovich, 13, Granite City.
Rosie M. Hudson, 53, 3126 Cass.
Gertrude Hines, 60, 3941 Palm.
Joseph Leisure, 56, 1554A Lafayette.
Vena Lindsay, 58, 2643A Wyoming.
John R. O'Hearn, 75, 3680 Finney.
Mayme A. Wright, 51, 956 Hamilton.
John J. Bruns, 86, 10226 Shamrock.
George F. Benda, 62, 3980 Meramec.
Elwood Craig, 67, 4241 Washington.
Anthony Rangelano, 91, 1230 N. Vandeventer.
Freddie Carter, 36, 2305 Franklin.
Margaret Parsons, 81, Foristell, Mo.
Myrtle Keefe, 70, O'Fallon, Mo.
Jerry L. Steelman, 20, 4359A S. Compton.
Effie C. Latham, 91, Steelville, Mo.
Deimer G. Murphy, 58, Desloge, Mo.
Martin Kratchen, 86, 4976 Beacon.
Fred Reitmeier, 74, Irvington Township, Ill.
John P. Long, 65, Chicago.
Herman Armstrong, 31, 786 Euclid.
Lula B. Williams, 54, Winchester, Ark.

ST. LOUIS COUNTY

Ashby O. Hughes, 82, 547 S. Clay.
Veronica Opsal, 76, Maryland Heights.
Lewis B. Howard, 84, 6052 Maple.
Charles Hill, 52, 8101 Hilda.

3PC. SECTIONAL-Makes a BED!

SAVE $84 NOW!

Exclusive in St. Louis . . . Made to sell for $250 . . . SPECIAL Introductory Price

NO MONEY DOWN $166

this section opens to BED

WHY this is BETTER . . .

Some makers use "NO-SAG" construction,
Some makers use coil spring construction
This sofa has BOTH—plus RUBBERIZED HAIR!

Nearly 17 FT. LONG . . .

Choose from 6 smart fashion colors

Save $84 here and have the quality features you demand, PLUS a comfortable bed for two! Never before such a marvelous buy—a dramatic sweep of 200 inches to arrange and rearrange as you like. And don't forget this sofa has No-Sag Springs, with Coil Springs on top and Rubberized Hair.

SEATS 7 SLEEPS 2

ARRANGE AS YOU LIKE . . .

Double Trade-ins NOW!

SHOP DAILY 9 TO 9 • FREE PARKING ON OUR LOT • 200 MILES FREE DELIVERY

RECLINER CHAIR

at our LOWEST PRICE ever!

regularly sells for 99.95

38.88 No Money Down

Lean back and relax in perfect comfort. Rests your heart, supports your back, elevates your feet. Solidly built with full spring construction for years of service. Modern tweed fabric.

CHAIRS IN PAIRS

You'd expect to pay 49.95 for only one!

2 FOR $49 No Money Down

Smart, modern style, full 31 inches wide, with handsome tweed-metallic upholstery. Button tufted style, with welted backs.

SOLID RUBBER SWIVEL CHAIR

regular 89.95 Sale priced... 38.88 No Money Down

Extra large size Lawson arm lounge chair that swivels and rocks. SOLID FOAM RUBBER T-Cushion for real deep down comfort and long wear! In textured tweed fabric.

99.95 NO MONEY DOWN

4-PIECE BLOND SUITE

■ triple effect dresser, 4-drawer chest, modern panel bed

You've never seen so much value in a budget-price bedroom! Clean-line design in delicious creamy blond finish. The big dresser has extra large mirror and sparkling brass drawer pulls. Bookcase bed shown slightly additional. Remember that's $99.95 for all 4 pieces!

Firestone FOAM RUBBER in this Innerspring MATTRESS

regular 59.95 29.50 NO MONEY DOWN

Full or twin size, fine quality innerspring mattress cushioned with cool, comfortable non-allergic foam rubber. Imported Belgian damask ticking!

Sale!

BRAND NEW APPLIANCES NO MONEY DOWN

FULL-SIZE GAS RANGE

With 2 electric lights and timer.

$69

Has features found in higher-priced ranges! Modern divided top styling. Big oven, swing-out broiler!

ZENITH WASHER $59

You can count on this full-size Zenith for dependable service.

DE LUXE GENERAL ELECTRIC

with full-width freezer. 7.7 cu. ft.

$149

Famous G-E features you want, including wonderful Spacemaker door shelves, trigger-action latch, vertically hinged freezer door. Has aluminum shelves.

Room Size and 9x12 Rugs

From Some of the Finest and Largest Mills in the Country!

9x12	Wine All Wool Leaf Pattern —	49.95	29.95
9x12	Beige Modern Wilton — — —	69.95	39.95
9x12	Blue or Green Plaid Cotton Yarns	39.95	19.95
9x12	Grey & Blue 100% Viscose —	99.00	49.95
9x12	Blue, Lovely Floral Axminster —	119.00	59.95
9x12	Red & Grey Leaf Axminster	129.00	69.50
10.10x12	Beige Embossed-Leaf Wilton —	249.00	111.00
6.10x12	Solid Grey Extra Heavy Cotton	89.50	39.00
12x13	Lt. Green Solid Color Cotton —	99.00	49.50
11x12	Solid Sandalwood Cotton —	169.00	88.00
9.9x12	Lt. Green Embossed Wilton —	298.00	149.00
9x18.4	Chartreuse Heavy Cotton —	169.00	88.00
12x15	Beige Embossed Leaf Wilton —	298.00	149.00

and many others. Come and Save!

CARSON • UNION • MAY • STERN Olive at Twelfth Park Free

The New Films
By Myles Standish

"Ninotchka" to Some Gay Music

"SILK STOCKINGS," the stage adaptation for Greta Garbo's comedy hit, "Ninotchka," with songs by Cole Porter, comes to the screen at **LOEW'S STATE THEATER** as a gay, clever and amusing musical.

The original play, a satire on the Communist mind in which a stern Russian female commisar finally succumbed to the joy of living in Paris, was a good base for this concoction. The original musical book by George S. Kaufman, Leueen McGrath and Abe Burrows, which brought in an American picture producer as the commisar's vis-a-vis had a witty quality which is retained in the screen play. The songs by Porter — a couple of new ones have been added—aren't his best, but most of them are lively and catchy—"Fated to be Mated," "Satin and Silk," "Paris Loves Lovers," and "All of You" are some intriguing ones.

It's a good vehicle for Fred Astaire, who takes in glib and debonair stride the role of the producer. Cyd Charisse shows she can act as Ninotchka, who melts under the persuasiveness of Paris. But her best acting is done in the fluidity of lovely motion in the dance where she casts aside her starchy commisar's uniform to don some filmy lingerie. The dances are all zingy, with the exception of one, the "Ritz Rock and Roll," which is much too trite to be worthy of Astaire. The comic trio of commisars, doing their duty to the party in the night clubs of Paris is divertingly represented by Peter Lorre, Jules Munshin and Joseph Buloff. Janis Paige is an uninhibited American movie star, noted more for her swimming than her brains.

Sea Drama

Director-Screenwriter Richard Sale has posed an interesting moral dilemma in **"ABANDON SHIP!"** a grim and harrowing drama at the **MISSOURI.** As a mate in command of a small boat with 26 survivors aboard from the explosion and sinking of a luxury liner, Tyrone Power realizes that unless the load is lightened, all will drown. The boat is only 18 feet long and designed to hold 12. Even with a half dozen of the survivors hanging on to the boat in the water in shifts, its gunwales are shipping water occasionally in a calm sea. A storm is coming up. No SOS was sent from the exploding craft, so no rescue can be expected. Nearest land is Africa, 1500 miles away. To row there will require weeks and there is only enough food and water aboard for the crowd for three days. A mate (Lloyd Nolan), dying in agony from injuries, tells him he must rid the boat of the "deadwood" and hurls himself into the sea.

Power must decide whether to save the lives of some by casting off others who are of no use in rowing. He makes the terrible decision. In spite of the passengers protests of horror, he, at pistol point, orders cast into the sea, with life preservers, an injured woman and her sick husband, an elderly woman former opera singer, and others of the weak and useless, cutting some away from the sides as they cling to ropes. One hysterical man who is upsetting the boat, and another who mutinies and throws a knife into Power's chest, are shot and killed. The rest make it through a howling storm by frenzied rowing. Power, sick from the knife wound, applies his own inflexible law to himself and throws himself into the sea. He is hauled back and a liner looms out of the fog to rescue them. After the storm the survivors had agreed Power made the right decision, but as inquiries and trials loom near, they turn against him, with the exception of a nurse (Mai Zetterling) who is in love with him.

The idea was suggested by an article written by Sale about a true incident, although it has here been modernized and fictionalized. In 1841, the American cargo ship William Brown foundered in the Atlantic after hitting an iceberg. Forty-one immigrant passengers and crewmen weighed down a longboat built for only 16. The captain, making off in a jollyboat with only six other passengers, refused to take any passengers from the overloaded boat and told the mate in charge there was "only one way to lighten a boat." On the orders of the mate, a seaman, Alexander William Holmes (Power is called Alec Holmes in the movie) tossed overboard 17 male immigrants; two immigrant sisters voluntarily threw themselves into the sea. After the others were rescued, Holmes, left to take the blame by the captain and mate, was tried for murder and sentenced to six months hard labor.

Sale leaves the moral solution up to the spectators. Regardless of this neat sidestepping of the issue, the picture is powerful and disturbing drama, and well acted by its many characters.

Jerry Shovels It On

Having parted from Dean Martin, Jerry Lewis has produced his own first film as a single, **"THE DELICATE DELINQUENT,"** at the **FOX.** Jerry plays Sidney Pythias, a janitor in an East Side tenement, who acts half-witted though he insists he isn't, is bullied by the tenants, and is too shy to speak to a girl who likes him. He is accidentally involved in a juvenile gang fight and a cop named Mike Damon (Darren McGavin) decides to befriend him and make something of him. So Jerry decides he too wants to become a cop. Although Jerry does get a few laughs as the police academy clumsy rookie, it isn't very funny most of the way, and depends mostly on pathos, heaped on with a shovel. This is a pretty weak effort.

On the opening day, the indefatigable Jerry, on a tour of 21 cities to bolster the film, appeared four times on the Fox stage, along with a quartet and hoofer. A mob of howling kids jammed the theater to greet him at the first show—I hadn't suspected Lewis's enormous popularity with the younger set—and the comedian could do no wrong. He sang, did imitations of Elvis Presley and Jolson, hoofed and made wisecracks, a couple of them amusing even to grownups.

Gag Man

Ralph Ritchey's Physical Disability No Laughing Matter But He Is Turning Out Ideas for Humorous Cartoons

By John Keasler

—By a Post-Dispatch Photographer.

GAG WRITER **RALPH RITCHEY** AT WORK IN HIS STUDY. AT TOP RIGHT IS A CARTOON WHICH RITCHEY HAS DRAWN AFTER TEACHING HIMSELF TO WORK WITH HIS LEFT HAND.

RALPH RITCHEY fought to save his sense of humor and now feels his sense of humor has saved him.

It was a tough and rugged battle but under conditions which are no laughing matter Ritchey is fighting his way toward becoming a professional jokester, a gag writer.

Already he has had some success.

He calls laughter his miracle medicine and, grinning, said: "I had to laugh — or else give up in despair."

So he decided not to give up. He had to relearn to walk, and learn again how to talk, and learn to write lefthanded after his right arm was disabled, but he didn't give up. He writes jokes instead.

Ritchey had always been an active man, a band director in Illinois schools and, during World War II, as band director in the Eighty-first Infantry, ranging as far afield as the Philippine Islands.

After that war he returned as band director at East Alton-Wood River High School, then, in 1946, turned to teaching literature.

Things rocked along smoothly for him — he pursued his twin loves, music and literature. A graduate of Northwestern University, he held a bachelor's degree in music education and a master's degree in music.

He had always been interested in writing and writers, had always planned to do some writing himself sometime, but had confined the yen to a few articles on music in a top music magazine.

Ritchey's hobby was playing the violin, and the French horn.

Then, in 1949, destiny stepped in and dealt him disaster, in the form of a brain tumor. After an operation he was bedfast for many, many weeks. It was then he had to relearn to walk and talk. He persevered and managed to do these things, although it took a long time.

"The words were right there in my mouth, but I couldn't form them," he said, recalling that period. "It was disconcerting, to say the least."

Finally he got on his feet and back to teaching, for two years. In 1953 he was struck again.

* * *

AFTER a long convalescence he learned to get around on an aluminum crutch, which he now uses. He is deaf in his right ear. He was left with what was a severe speech impediment but which by now he has almost entirely overcome. He no longer plays the violin or the French horn for his right arm has no co-ordination.

His physical handicap remains severe. His mental attitude, he recalls, was even worse. He had been an active man of many interests and found himself unable to work at his profession of teaching. Or at anything else, so far as he could see.

"I could have given way to depression," he told us recently, seated in his attractive home in Rosewood Heights, near East Alton. "I guess maybe I almost did."

Instead, he assayed his situation. Instead of giving it up as hopeless, he took a positive view. He would write gags for cartoonists.

"How did you arrive at this conclusion?"

Process of elimination, he explained. Writing seemed to him to be the logical occupation in his condition. But not a novel, not even short stories. Why not?

"Impossible physically," he said. "I had to learn first to use my left hand instead of my right, then learn to type one-handed and left-handed. It was a laborious process, but speeding up, a little slowly."

Cartoonist gags usually are just three or four lines on a card, explaining the situation and giving the caption. This he felt he could do. So he went ahead and did it.

Like most beginners in any form of writing, he hit that old blank wall. Rejection after rejection. He kept at it, working an hour or two a day—more than that was too tiring.

Now, after a couple of years, he has known the thrill of seeing his work in print; has high hopes for the future, although quite frankly admitting ever reaching prosperity through gag-writing is a far-fetched proposition.

His wife, Irene, works for an East Side chemical corporation. Ralph, who draws a disability pension from his school system at the present time, stays home, divides his time between listening to his record collection and stints at the typewriter; gets down to the newsstand once in a while for a session of thumbing through various magazines, looking at cartoons.

His own work covers many facets of modern life.

* * *

THIS caption of his, for instance, appeared under a cartoon in Modern Medicine magazine. A man in a tricornered hat and his wife in a weird bit of headgear were standing in a psychiatrist's office. Psychiatrist asks puzzledly:

"Which one is Napoleon?"

In another, a startled bar patron shouts "Bartender!" as a genie floats up out of a bourbon bottle.

A gag writer's idea doesn't have to have a caption with it. Ritchey's suggestion of two little boys battling, one dressed in Davey Crockett gear and the other in Spaceman's uniform, is, for some reason, funny on the face of it.

In another, a circus family high on a tightwire are balanced with the little boy at the top of a pyramid. The disgruntled father, riding the tightrope bicycle, growls: "He says he's got to go WHERE?"

Ritchey works in a small study. His hundreds of gags are kept in small metal file boxes. Although he hasn't sold in volume yet, he is already up to medium markets like Laugh magazine and some men's magazines. And, even more hopefully, topnotch cartoonists like John Billingsley and Martha Blanchard are right now "holding" some of his gags.

Ralph has about a hundred gags "out" right now. He follows the usual gagwriting procedure. He studies published cartoonists. When he finds one whose style he likes he mails a batch of gags to that cartoonist, care of the magazine he appears in. The cartoonist may take one, several or none of the suggestions.

If a cartoonist uses a gag-writer's suggestion the writer gets usually 25 although sometimes 35 per cent of the pay. Cartoons sell for as low as $2 to small trade journals on up to $300 for slick magazine multi-panel "spreads" with a $65 one-panel slick sale considered just dandy and a $25 medium-market sale nothing to turn one's nose up at.

Richey right now works with cartoonists in many states and as far away as London, England. He is still a relative beginner but doing excellently by anybody's standards, for the gag business is one to which many are called, most rejected.

* * *

HE GETS his ideas from everywhere, quite often merely looking at prosaic photographs in magazines and imagining captions or switches. The following idea might have come from a drive across a Mississippi river bridge.

Man is drowning in river. Motorist is diving to rescue. Cop is putting parking ticket on motorist's car.

Some day Ritchey would like to take a stab at other aspects of writing; perhaps the shorter humor articles, or maybe even short stories. Meantime, partly just for practicing his left-handed dexterity, he has taught himself cartooning.

He has submitted no cartoons yet, but plans to. He, through necessity, draws a sparse, clean-lined picture with minimum of background fill-in, which is quite effective.

He is realistic in his approach to the jokester trade.

"There's no jackpot at the end of the rainbow," he said. "But, for me, this business has been a very effective antidote. It's been a lifesaver."

So, at age 47, physically handicapped, his violin playing already just a memory and with no more parades to lead, Ritchey looks toward a new profession—the creation of laughter.

Bridge Deck
By Florence Osborn

HERE are three bidding problems for you to consider. How would you handle them? The suggested answers are presented below.

1. You are South and hold these cards:

♠KJ84
♥—
♦J87642
♣A85

The bidding has gone:

East	South	West	North
Pass	Pass	Pass	1♦
1♥	?		

What call do you make?

* * *

2. You are South and hold these cards:

♠K42
♥AQ108763
♦J6
♣5

The bidding has gone:

North	East	South	West
1♦	Pass	1♥	Pass
3N.T.	Pass	?	

What call do you make?

* * *

3. You are South with 40 part score and hold these cards:

♠6
♥843
♦9753
♣Q10763

The bidding has gone:

North	East	South	West
1♠	Pass	?	

What call do you make?

Answers.

1. South bids two hearts. Having passed originally, this cue bid in East's suit is the best way to show a good hand and thus assure a rebid by North.

2. South jumps to five hearts, inviting North to bid a slam. A bid of four hearts would merely state a preference for hearts over no-trump.

3. South passes. In a part-score situation a player will respond on the slightest excuse in an effort to gain a game, but to bid with this weak hand is going a little too far.

It's an Idea
By Vera

Ask the man of the house to make a pizza board for your kitchen. This one cut from heavy ply can be used for any number of cooking chores — rolling pie dough, preparing dinner rolls, frosting cakes.

St. Louis Winners

Closeup of U.N. in Action

MARCIA HILL

BARBARA PRANGE

MARY JEAN HUFF

By Mary Kimbrough

FOUR St. Louis area teen-agers, whose common bond is an intense interest in public affairs and peace, are among 11 young Missourians soon to see leaders from throughout the world at work in the United Nations.

Chosen on the basis of examinations and personal interviews, the four will leave Monday to join other teen-agers on a three-week tour of Canada and the eastern states, spending one week in a concentrated observation and study of the United Nations. The project is sponsored by the Odd Fellows and Rebekah Lodges.

Winners from the St. Louis area are Marcia Hill, Normandy High School, daughter of Mr. and Mrs. Homer Hill, 7280 Winchester avenue, Normandy; Mary Jean Huff, Mehlville High School, daughter of Mrs. Arthur E. Huff, 338 Geneva street, Lemay, and the late Capt. Arthur E. Huff; Barbara Prange, Hazelwood High School, daughter of Mr. and Mrs. Robert Prange, Bellefontaine road, and David Jameson, Maplewood-Richmond Heights High School, son of Mr. and Mrs. Vernon K. Jameson, 7608 Flora street, Maplewood.

* * *

JOHN J. KESSLER, 3000 Nordic drive, Bel-Nor is jurisdictional chairman for the Missouri Pilgrimage Committee.

This is the eighth year of the national project, designed to enable students to study the U.N. in action. They will visit delegation headquarters for conferences with leaders of member governments as well as general sessions. They also will visit International House and educational institutions in the New York area.

The Missouri delegates will travel with teen-agers from Iowa and Wisconsin in one of 14 bus tours planned as a part of the national project. The tours, arranged over a period of seven weeks, are staggered so that 100 teen-agers will meet in New York each week.

Winners were chosen after elimination contests in their respective schools and a general area-wide test in which they were questioned on the history, purposes and policies of the United Nations.

DAVID JAMESON

* * *

IN ADDITION, however, students were judged on character, leadership, participation in church and community affairs, scholarship, public speaking and interest in governmental affairs.

"I feel that the project can be of definite value to the community as well as the nation," explained Kessler. "Every youngster in the eligible classes has the chance of benefiting in future years by studying the U.N. and becoming acquainted with its operation even though they do not qualify for an award. The problems that will confront them as adults will be much broader in scope and be on a global basis rather than community or national. The more preparation they get now, the better able they will be able to cope with them."

The St. Louis teen-agers, leaders in their respective schools, agreed with their adult adviser.

"We need this kind of background to vote intelligently," said David.

"We must learn about it," said Marcia. "This may be our last chance for world peace."

Social Problems
By Emily Post

DEAR MRS. POST: When my employer closed his business and I was looking for a new job, one of the salesmen who called on us regularly told me of a job and was instrumental in helping me to get it. It is a very fine position. Is there anything I could do, or even possibly should do, to show my appreciation? This man is not a personal friend and is married and, therefore, I would not like to do anything that could be misunderstood by his wife.

Answer: In my opinion, doing nothing further than thanking him as sincerely as you are able is all you can do at present. You can, however, hope for an opportunity that will enable you to do him (or his family) a kindness in return.

* * *

DEAR MRS. POST: When spending a weekend, or longer, in a friend's house, does a guest have the privilege of turning on the television set whenever she wants to look at certain programs, or must she ask permission of the host, or hostess, before doing so?

Answer: If your host or hostess is in the house you should ask if they object before you turn on the television, but if you are alone you may do as you choose.

* * *

Dear Mrs. Post: Is it polite for a man to leave his place at table in a restaurant and go across the room to talk with friends. He left the woman with him sitting there by herself.

Answer: No, he was extremely rude.

BARBECUE EQUIPMENT
FIREPLACE FIXTURES
LAWN and GARDEN SUPPLIES
"FORSHAW"
OF ST. LOUIS
825 S. Lindbergh at Conway WY. 3-5570
110 S. 12th St. CH. 1-2041

STAUFFER
HOME REDUCING PLAN
BUY IT OR RENT IT BY THE MONTH
Call WY. 3-6065
AFTER 5 & SUN.—PA. 5-1234
"THE MAGIC COUCH REMOVES THE TRAGIC SLOUCH"

HEY! EVERYBODY
OUR FAMOUS WALLET SIZE PORTRAITS
By Jan Le Master
6 for $1.95
Ideal for friends, identification, passports, etc. Four poses taken—proofs shown.
S. S. KRESGE CO.
209 Collinsville East St. Louis
6th and Washington St. Louis

Biedermans
Fine Quality
Diamonds

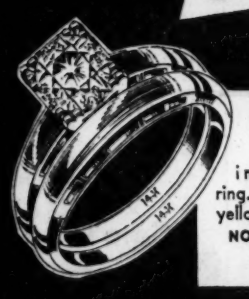

Tiffany setting! Large diamond, locking wedding ring. 14-K white or yellow gold.
NOW ONLY $99
($2 Week)

The Executive! Brilliant center diamond, 2 side diamonds. 14-K white or yellow gold.
NOW ONLY $175
($3.50 Week)

Modern Swirl! Off shank for modern effect! 7 diamonds! 14-K white or yellow gold.
NOW ONLY $149
($3 Week)

Massive cluster ring! Has 5 brilliant diamonds! Handsome design. 14-K white, yellow gold.
NOW ONLY $99
($2 Week)

Elegant pattern! Brilliant baguettes surround large center diamond! 14-K white gold.
NOW ONLY $499
(Special Terms)

Visit Biedermans Normandy Jewelry Department . . . 7400 Natural Bridge

JEWELRY DEPARTMENT
Biedermans
DOWNTOWN Eighth and Franklin
NORMANDY 7400 Natural Bridge
ALTON, ILL. Broadway and Piasa
SPRINGFIELD MO 210 East Walnut

'Social Perils'

Off-Limits Island For Tourist Trade

By Art Buchwald

PALERMO.

AMONG the many islands off the coast of Sicily, there is one the tourist office doesn't talk about unless you make specific inquiries. It is called Ustica and is a three-hour boat ride from Palermo.

ART BUCHWALD

Ustica could very well be the Capri of Sicily except for one embarrassing thing. The Italian Government uses the island to keep in confinement 212 suspected criminals.

Called confinos, they are guarded by 198 carabinieri and are sent to Ustica because they have been considered by the police as "social perils." This term as explained to us means that the confinos are suspected of crimes, but there has never been enough proof to send them to jail. So instead they are sent to Ustica for from one to five years on a sort of forced vacation. Besides the confinos, and their families if they wish to bring them, and the carabinieri, there are about 1500 villagers living on the island. The mayor is a woman, Baroness Nortbartolo, the largest landowner on Ustica. She doesn't like the confinos, and neither do some of the wealthier people, who feel they are scaring away the tourist trade.

★ ★ ★

A CONFINO'S LIFE on Ustica is not an uncomfortable one, though it can be boring. They are not locked up, but must be in their homes by 8 p.m. At one time they were locked up in the evening, but now they are awakened three times a night by the police to check if they are there. After a month of this the confinos told the police chief they preferred to be locked up to being woke up. But this request, as with any other requests, was not given much attention by the authorities.

Among the things the confinos may not do on the island are go to the movies, play cards, talk to strangers, gather in groups of more than three or drink in bars. They may sun-bathe, sleep, throw a ball back and forth and kill flies.

★ ★ ★

IF A CONFINO has outside support he may live where he wants to and eat where he wants to. But if he has no money he is given 500 lire (85 cents) a day for food and sleeps in a Government-built dormitory. Except for the town, the rest of the island is off-limits to confinos.

Some of the confinos refer to Ustica as the "University," and it is here where they do their post-graduate work in crime. There are several confinos, who are in trouble with the Mafia in Sicily and with their fellow criminals back home, who have refused to leave the island when their time is up.

Confinos rarely attempt to escape from Ustica, because if they get caught, then they will have committed a crime and will be sent to prison. Most of them have visited Italian prisons on previous occasions and prefer Ustica to anything they've seen so far.

★ ★ ★

THE VILLAGERS, farmers and fishermen have mixed feelings about the confinos. The income from the renting of rooms and the buying of food has helped them, but some of the fishermen claimed they weren't too happy to leave the island during the fishing season. Confinos have been known to fall in love with some of the daughters on the island and have even married them.

Not only do the confinos present a problem to the male villagers, but the good-looking carabinieri officers, who don't have to be in at 8 o'clock at night, have also won the hearts of some of Ustica's feminine population. The island, which has no volcano, is constantly erupting in passions of the various peoples who find themselves living so close together.

★ ★ ★

THE IDEA OF CONFINO, which Mussolini instituted as a method of exiling his political opponents under the fascist regime, has been declared unconstitutional by the Italian Supreme Court, but this doesn't seem to bother anyone, except possibly the confinos.

Most criminals in Italy and Sicily have heard of Ustica, and a police inspector in Palermo told us it was a very powerful club to hold over their heads. If they are reluctant to give information about a crime, not necessarily their own, the threat of being sent to Ustica can make many of them talk.

What happens to the confinos after they leave Ustica?

"Most of them," said the inspector, "eventually wind up in jail. And once they do they remember their days on Ustica as the happiest they spent in their lives."

(Copyright, 1957, New York Herald Tribune Inc.)

Surprise Party

By Christopher Billopp

IF a surprise party is to be a success, the persons for whom it is given must be taken unaware. In order that they may not be otherwise engaged and therefore available when needed certain trusted persons will have to be let in on the surprise and charged with seeing that the guests of honor get there. Then when the persons for whom the party is given propose some other activity at the hour selected for the party those in charge of them must discourage it and intimate that it will be well to leave the time open. No doubt at that point other persons who have been invited to the party, not being aware of the surprise element, will remark to the persons for whom it is given that they will see them there.

The person for whom the party is given, having eyes and ears and being relatively intelligent, will grow suspicious. They will say: "What's going on? Is this a surprise party?"

There is not much the persons in charge of those for whom the party is given can say to that. They will beg those for whom the party is given not to let on that they know anything about it. The guests of honor, being good actors, from then on will give every indication of being dense and altogether ignorant of what is going on. No matter how many times persons invited to the party thoughtlessly let the cat out of the bag, they will quickly change the subject.

So the surprise party will come off and the persons for whom it is given will show realistic surprise and declare they never had an inkling of what was going to happen. And for the persons in whose care the persons for whom the party was given were placed, they will be congratulated and praised for the very skillful way they kept the secret.

Try and Stop Me

By Bennett Cerf

IN a Skid Row saloon, a character sat at a battered piano and lazily thumped out old songs for patrons who, incidentally, never listened. Atop the piano was a schooner of beer. A tourist from a rubberneck wagon watched the performance for a while, then remarked, "This is a terrible life for a big fellow like you. Isn't there something else you can do?"

"There is," agreed the pianist. "I play the violin, too, but there's no percentage in that. The schooner of beer always falls off it."

Just a Fool for Shakespeare

Katharine Hepburn Finds Little Pay, Loads of Fun at Festival

HERE IS **KATHARINE HEPBURN** DISGUISED AS A BOY FOR A ROLE IN SHAKESPEARE'S "AS YOU LIKE IT."

MISS HEPBURN . . . SHE LOOKS LIKE A PERSON WHO CONSTANTLY SAYS YES TO LIFE.

By Don Ross

New York Herald Tribune News Serives.

STRATFORD, Conn.

THE American Shakespeare Festival Theater is paying Katharine Hepburn $350 a week to appear now as Portia in "The Merchant of Venice," and as Beatrice in "Much Ado About Nothing" next month.

This is not the sort of wage Miss Hepburn has become accustomed to in her movie career, but she's willing to do it for this piddling sum—the maximum salary here—because she is a fool for Shakespeare.

A visitor who spent a couple of hours with Miss Hepburn this week has concluded that even $350 is too much. She is having such a lovely time living here in a converted little bait house at the edge of the Housatonic river that, at the very least, she should turn back half of that.

She sleeps in a screened-in porch where, early in the morning, she hears the birds call from a marsh across the river, and underneath her the water laps gently at the pilings. She has a red outboard motorboat in which she buzzes around the river and out to the point where it opens into Long Island sound. (Recently, when the wind gauge at a nearby yacht club was registering 70 miles an hour in gusts she was out in her boat getting drenched by the waves and reveling in it.)

Sure, she's got a couple of roles to do. But to a woman like Miss Hepburn, who has got twice the vitality of anything in skirts, or even pants, this is nothing. She'll subdue the roles just as she subdues everything else that challenges her.

When a visitor arrived at the little house—the little old woman who formerly lived in it sold bait to the local fishermen—Miss Hepburn was coming back in her boat from a swimming expedition. With her was the festival stage manager, Bernard Gersten. Characteristically, she was doing the steering.

She brought the nose of the boat expertly between two piles on her dock and commanded, "Hop in. I'll take you for a spin." The visitor looked dubious and hesitated. The little boat was bobbing around and Gersten, who was holding out his hand, looked like a landlubber. The water looked deep.

* * *

CRISPLY, Miss Hepburn told Gersten to sit down. She came forward authoritatively and with perfect balance, and held out a firm hand to the visitor, who obediently hopped in.

"I give people a sense of security even if I do irritate them," said Miss Hepburn, laughing and showing the pearliest teeth in the state of Connecticut.

With her upswept brown hair, her freckles, her smile, her tanned lean face and figure, and the air of health and sunniness that envelops her, she looked like a person who constantly says yes to life. And this, mind you, after 47 years. Incidentally, she looks 30.

Out on the water Miss Hepburn seemed to be most interested in showing off the view of the great teakwood pile of the theatre, with its snapping flags. The theater is about 75 yards from her house.

On a side table in her house was the Everyman's Library edition of William Hazlitt's "Characters of Shakespeare's Plays." On page 322 Mr. Hazlitt (1778-1830), an English essayist and critic, said: "Portia is not a very great favorite with us, neither are we in love with her maid, Nerissa. Portia has a certain degree of affectation and pedantry about her which is unusual in Shakespeare's women but which was perhaps a proper qualification for the office of 'civil doctor,' which she undertakes and executes so admirably. The speech about Mercy is very well, but there are a thousand finer ones in Shakespeare."

What did Miss Hepburn have to say about Hazlitt's heresy? the visitor asked.

"Oh, boo," said Miss Hepburn. "It's just silly. Portia wasn't pedantic. She was just terribly romantic. The play is a combination of extreme realism and a fairy tale. It is also a pretty complete commentary on racial prejudice."

* * *

WHOSE interpretation of Shakespeare did she think the best? "I read a lot of various sundry and so forth, and then I made up my own mind," she said. She was asked if she told the director of "The Merchant" (Jack Landau) how she thought things should be done.

She grinned. "Are you insinuating that I try to boss the director?" she asked. "Well, my father used to tell me that whenever there's a pause, in the conversation and nobody comes up with anything, then is a pretty good time to put in an idea of your own, and it really works rather well, I've found.

"But if you want to find out how Mr. Landau feels I suggest you ask him. But, really, I've gotten along very well with most of the directors I've worked with." (Her father is Dr. Thomas N. Helpburn, a Hartford surgeon who will come down to see his daughter do Portia.)

This is not, of course, the first business that Katharine Hepburn has had with William Shakespeare. In 1950 she appeared on Broadway and on tour as Rosalind in "As You Like It." It was a success.

A couple of years ago she toured with London's Old Vic for eight months in Australia. She did Portia, Isabella in "Measure for Measure," and Katharine in "The Taming of the Shrew." This, too, was a success.

She is a good friend of Lawrence Langner, founder of the American Shakespeare Festival Theater. In 1955, the festival's first year, she was invited by Langner to be a member of the company, but she was so busy doing movies she couldn't accept.

Some movie actors are apologetic about Hollywood acting. They tell you that stage acting, as done on Broadway, is the real thing and that Hollywood is kid stuff.

"Bunk," Miss Hepburn said, when asked if she felt that way. "It's true the theater is a lot harder than movies," she said. "The curtain goes up at 8:30 willy-nilly, whether you have a cold, no voice, no mood, nothing. On the stage, if they see you when you're lousy, that's too bad. In the movies, there's always the opportunity to do the scene over again.

"But movie acting can be absolutely as good as the stage variety," she said. "It depends on who is doing it and the material they have to work with."

She was asked what movie acting she thought was as good as the Broadway stuff. She named "Captains Courageous," in which Spencer Tracy and Lionel Barrymore appeared. "I must have seen it 20 times," she said.

"Then there are moments of Bogart in 'The African Queen,' Bogy with that little face of his, and 'The Treasure of Sierra Madre' with Walter Huston and 'The Glass Menagerie,' with Laurette Taylor."

* * *

MISS Hepburn showed the visitor around the fish house. It has sisal wall-to-wall carpeting, as befitted an upper bracket ex-fish house. It has a lovely bedroom with a fine bed which Miss Hepburn doesn't sleep in.

She prefers the porch where she lies on a mattress on the floor. Well not exactly on the floor. Underneath the mattress is a hard four-inch-thick fiber mat similar to the ones the Japanese have on their floors, and underneath that is the unyielding planking of the porch.

It was time for Miss Hepburn to go to the theater for a rehearsal of "Much Ado." She swung onto her bicycle, holding her book and notes in one hand.

The visitor walked alongside. "Can I hold your book?" he asked, feeling rather foolish as he said it.

"I can manage," she answered firmly.

Advice on Teen-Ager's Problems

By Elinor Williams

A DANCE and a job are teen troubles in today's mail. Is one of them yours?

"Dear Elinor: Is it all right to invite a boy to a dance when I've never had a chance to talk to him? He's in one of my classes."

Answer: He'd think it was odd if a girl he's never talked to invited him to a dance. Try to chat with him before and after class, so you'll have a chance to get acquainted before you pop the question.

* * *

Question: "I've been offered a job waiting on tables and I would like it very much. But when I waited on tables about a month ago, for the first time, I was so shy that I made mistakes in change. I don't know how to make change without getting upset. Can you help me?"

Answer: Perhaps it would be better to take a job just waiting on tables without handling money, at first. As you get more used to the work and being among people, you'll gain more confidence and your shyness will disappear.

* * *

THEN, if you like, you could try a job that includes handing money and making change.

'They'll Do It Every Time

By Jimmy Hatlo

Secrets of Charm

Fragrant Touch

DON'T WEAR FRAGRANCE ONLY ON SPECIAL OCCASIONS.

DON'T restrict fragrance just to special occasions. Keep in mind that men will often remember the fragrance of your perfume more vividly than they remember the dress you wore. Just a whiff of it and the memory of you comes back to him. You can learn something important from this. When you're selecting the perfume for you . . . the best way to judge it is try it out on a man. If he likes it, it's a big success!

Don't feel that when you use perfume you are being extravagant. You are just being what we call "extravagantly feminine" and what charming woman shouldn't be guilty of that? The only extravagance occurs when you hoard a fragrance just to make a pretty ornament for your dressing table. Unfortunately, perfume evaporates once the seal of the bottle has been broken—reason enough to make you hurry and use it. If you want to prevent evaporation, blow on the stopper and quickly replace in the bottle each time you use the perfume.

THERE'S NOTHING LIKE fragrance to make a woman feel truly feminine. So learn to wear it in the most alluring manner. Apply it directly to your skin so that a cloud of fragrance "floats" with you as you move.

To last, it must go on your skin—not on your clothes. Put on about 15 minutes before leaving the house . . . otherwise the lovely fragrance will vanish quickly in the open air.

Place perfume at the pulse spots—throat, crook of the elbows, wrists and behind the knees—if you want to be enveloped in a fragrant mist. And always carry a purse-size vial of the same perfume with you so you can add a little during the evening.

Brain Game

INVENTORS provide the subject for today's quiz. Three answers correct is excellent.

1. Who invented the locomotive in 1830?
2. Who gave us the steel plow in 1837?
3. Who invented the rotary press?
4. Who is called the "Father of the American Factory System?"
5. Who invented the flying shuttle?

Answers.

1. George Stephenson. 2. John Deere. 3. Richard M. Hoe. 4. Samuel Slater. 5. John Kay.

LOW PRICES
Warehouse showrooms, no high rent, no costly window displays, no carpeted floors, no fancy fixtures. Susman sells below retail list price on a volume basis.

SAVE at SUSMAN'S
Leave Your Purse at Home
Long Easy Terms
OPEN 'TIL 9 P.M. MON. & FRI.
Mail and Phone Orders Invited. Add 2% Sales Tax and Express Charges

TREMENDOUS SAVINGS
• Living Room
• Bedroom
• Dining Room
• Kitchen Furniture
• Carpeting

SPECIAL!
COOL OFF WITH THIS POWERFUL
20-Inch WINDOW FAN
• Powerful 20" blades
• Adjusts to fit all standard windows
• 3 speeds; quiet
• 5-year written guarantee
29.95 Value $24.71

TRIPMATE PORTABLE RADIO
• 4" Dynapower Speaker
• Ferrite Rod Antenna
TRANSISTOR POCKET RADIO
• 6⅛" Long; 3½" High; 1⅛" Thin.
• 14-Oz. with Battery.
G-E Portable Prices start at $19.95

Roll-Around VACUUM CLEANER
with complete set of attachments
Plus Double Action Rug & Floor Unit
ONLY $49.95 Model C-4

APPLIANCE VALUES
PORTABLE MIXER
• 3-Speed
• Beater ejector
• Heel rest
white only
14.88 Value
Model M-10 $11.10
Colors Slightly Higher

STEAM & DRY IRON
• 2 Irons in one
• New cord-lift
• Even-Flow Steam
15.95 Value $9.98

Automatic TOASTER
• 6 position control
• High toast lift
• Snap-out crumb tray
18.95 Value $14.07

TELECHRON
Model 7H-223-L
Alarm. Luminous features. Available in ivory color or brown cases.
4.98 Value $4.09 Plus Fed. Tax

SENSATIONAL SPECIAL!!
New WESTINGHOUSE
ONE TON AIR STREAMLINER CONDITIONER
• 9100 B.T.U.
• Fits Flush Inside or Outside
• Thermostat
$279.95 VALUE $199.95
Model SW 10052
INCLUDES FULL 5-YEAR WARRANTY

MAIL & PHONE ORDERS INVITED
Add 2% Sales Tax and Express Charges
SUSMAN'S
Phone GA. 1-4487
FURNITURE • APPLIANCES • SPORTING GOODS
On the Circle—1114 NORTH MARKET—North of Cass
STORE HOURS: TUES., WED., THURS., SAT. 'TIL 5; MON. & FRI. 'TIL 9 P.M.

Martha Carr's OPINION

REG. U.S. PAT. OFF.

Today's column is devoted to teen-agers who are invited to submit their problems to Martha Carr.

Dear Martha:

I AM an 18-year-old girl with a problem. I am very fond of a fellow who is 21. I have never gone out with him but would like to very much. I invited him to a school affair about two months ago and he told me he would let me know but he never said a word. He never gave me an explanation at all. This affair was very important to me since it was my senior year. My friends have told me to forget him but I can't. He lives very close to me and I see him almost every day so that it is almost impossible to forget him. He is very friendly and sometimes seems interested in me but it never works out. I am very confused and depressed. VICKIE.

You don't have to "forget" him, Vickie, to realize he may not be for you. The fact that he was so discourteous as not to acknowledge your invitation should be enough to take him off the "wanted" list, at least until he gives you some definite evidence that he is interested—such as asking you for a date.

★ ★ ★

Dear Martha:

I AM 16. I went with a boy for seven or eight weeks. At first we dated once or twice a week, never less frequently than every two weeks. Since he has no telephone I never knew when he was coming to take me out. Now it has been four weeks since I saw him last. I hear from my friends that he has been taking a girl home from work after she gets off in the evening. Martha, on all our dates we had loads of fun and he said he liked me a lot. Tell me what I can do to get him back. I have no idea what I did to make him stop coming to my home. MISERABLE.

Probably nothing you could have done would have had any bearing on the situation because I'm afraid it falls into the category of "just one of those things" that one can't explain. Undoubtedly, he did like you, or he wouldn't have come around so often. But people change their minds and their affections and usually someone gets hurt in the process. You remember, don't you, how you liked some boy a great deal for a few weeks—then suddenly discovered that you weren't thinking about him all the time, that you didn't care quite so much? So don't try to get him back if he prefers this other girl. Instead, try to accept it and decide to find another beau. Perhaps the next time, you'll be the one to lose interest first. I know it's hard to take, but don't let him or anyone else know that you feel hurt.

★ ★ ★

IN ANSWER TO Desperate: I'm sorry, but I'm afraid I can't help you if you still like him so much. Any boy who would date you, then tell everyone he "never did like you" and even call you names isn't worth your time.

Write today for Martha Carr's suggested games —including party mixers—for teen-agers. Be sure to inclose a stamped, self-addressed envelope with your request.

The Little Woman

By Clarissa Start

A RECENT European visitor in our home told us of a delicious fruit soup his mother makes as an appetizer. It combines gooseberries, cherries (the pie variety) and strawberries. The fruit is stewed together, sweetened, and a small amount of gelatine added for thickening. Then it is chilled and served with a spoonful of whipped cream on top. This may not sound like an appetizer but it sounds mighty appetizing.

CLARISSA START

If only I didn't feel the way I do about gooseberries. The way I've felt ever since that unfortunate episode.

My problem as a cook is that I'm not content to learn to prepare simple substantial plain popular dishes. I always want to do something fancy. Not necessarily the marshmellow mousse variety because husbands have their limits, but something with a different touch. Poppy seeds on the noodles, or chocolate chips, graham crackers, and nuts on the devilsfood. Something to make the girls ask questions.

★ ★ ★

AS A NOTED FOOD WRITER observed in a book on regional cookery, every cook likes to have "something special." She suggested a Northwest specialty, a jelly which some call heavenly hash, some tutti fruit delight. It is made on the same principles as a pousse cafe.

To begin with—and copy this at your own risk—you sterilize half a dozen jelly glasses to be filled gradually as the jelly making season goes on.

You start with rhubarb jelly, a layer of it in each jar. Then you cover the sterilized glasses with sterilized lids and store them in a cool dry place. I selected the basement; it was always cool and we had just plunked out $450 to have it made dry.

Next the writer suggested that you add a layer of gooseberry jelly, then strawberries, then apricots (aren't you drooling?), then red raspberries, boysenberries, peaches, pears, purple plums and quinces. When the jars are filled, they are set aside for a special occasion. When serving, you dip in a spoon carefully so as not to disturb the layers and place the shimmering delight in a shallow jelly dish.

★ ★ ★

SOMEONE LATER SUGGESTED to me that you could assemble this after all your jellies were made but I followed directions implicitly. First the rhubarb, then the gooseberries. Stemming a quart of gooseberries with those stickly ends is quite a trick but was managed within an hour I started the jelly and the phone rang. When I returned, the mixture looked suspeciously tan. A quick sir revealed the awful truth. Burned.

It was Sunday but undaunted, I drove out the highway until I found a roadside stand with gooseberries. Back home, another hour de-cactusing, and then carefully supervised cooking. The delicate green layer of jelly was most attractive.

Next came the strawberries, then the apricots. We were waiting for red raspberries when I passed by the glasses one day. How odd, I thought, that the reflection from the gooseberries makes the whole glass look green. I took them to the light. It was green through and through. Mold.

Yes, I know it wasn't the fault of the gooseberries. But on occasions like that, you have to blame something.

Advice on Protecting Your Child From Sunburn

By Angelo Patri

A BOOK done in a leather binding can be a beautiful thing; since it is a book a leather covering is fitting. But a boy or girl? Why not use moderation? A little common sense? Overdoing a good thing isn't smart.

The skin is an important part of the body. It breathes. It protects. It exudes waste. To damage it is to mistreat the entire body. There is no excuse for what some boys and girls are doing in this tanning business.

An adolescent youth who lives in the city was in the country for a week during which time he worked endlessly under the hot sun burning his skin brown. He lay naked in the sun hour after hour until his skin was scarlet. At night he could not sleep because of the burn and had to be bathed with cooling lotions. Did that check his ambition to be brown as a nut? Not at all. He burned himself daily, a martyr to some cause unknown to sensible people.

★ ★ ★

SUNSHINE is good for all living creatures. But too much of it can be dangerous; and young people, anxious to be in style with a tanned skin, ought, at least, to know the limitations of the process. Skin that has been covered for months is sensitive to the burning rays of the sun, and it should be exposed to them but briefly until it has been seasoned a little. A gradual approach to the nut-brown shade is healthier and saner.

The very young children must be protected against sun burning. Their skin is very sensitive and easily burned. When a little one is to be given a sun bath, his body should have a light covering for the first few times; and the bath should be brief, just a few minutes. As his skin becomes seasoned to the sun beams, the time can be lengthened a little. But he should never be left in the sun too long. A sunburn can be very painful and it certainly does the skin no good.

★ ★ ★

THERE is the effect of bright sunlight on children's eyes to be considered. Those little ones who are going to play on the sandy shore in bright sunshine should wear sun glasses, preferably those prescribed by their own eye specialist. Any old sun glass does not suit all children, and this is one of the vacation needs that mothers must watch lest the wrong sort of glasses be used to the detriment of the child's eyes.

And shade the eyes of the child asleep in his pram. Tip the top so that the sun does not strike fully on his face. He will rest better.

The summer sun is a good friend if cautiously welcomed. Taken too much for granted it can be dangerous.

By for and about Women

Deep Dish Pie

Sliced fresh pears sweetened with sugar, spiced with ginger, scented with lemon rind and sprinkled with a bit of flour make a delectable fruit bottom for a deep dish pie. Use your flakiest pastry for the topping.

Moss on Shingles

You can kill moss growing on wood shingles by waiting for a spell of dry weather and then spraying the roof with a 10 per cent solution of zinc chloride.

1 H.P. Air Conditioner $149.95 LAZAR and sons

Where to dine or dance in and near St. Louis

The STARLIGHT ROOF
OPENING TONIGHT
Xavier Cugat's Discoveries
del rubio triplets
Stars of Supper Clubs and TV
LARRY GREEN ORCHESTRA
The Chase HOTEL
Lindell Blvd. at Kingshighway
Reservations: FOrest 1-2500
DANCING NIGHTLY WITH SHOWS AT DINNER AND SUPPER

NOW PLAYING BILL SCHULTE QUARTET
★ OPENING MONDAY ★
TOMMY WOLF with the HARRY STONE QUARTET
Entertainment Nightly 10 P.M. to 2:30 A.M.
Johnny MOLINA
COCKTAIL LOUNGE 5638 DELMAR
NO COVER, NO MINIMUM

Opening Tonight!
JULY 19 THRU 27
SOMETHIN' SMITH
and
THE REDHEADS
RADIO-TV-RECORDING STARS
SOME OF THEIR HIT RECORDS
★ It's a Sin to Tell a Lie ★ Ace in the Hole
★ My Baby Don't Care ★ Melancholy Baby
Nesser's BLUE NOTE CLUB
5453 CHIPPEWA
FOR RESERVATIONS FL. 3-7774

OUR FEATURE DINNERS
For Fri. & Sat. Includes a Martini or Manhattan
PAN-FRIED CHANNEL CATFISH
AUNT JEMIMA FRIED CHICKEN
SWISS ALPINE CLUB STEAK
$2.25 Each
CHOICE OF SOUP OR TOMATO JUICE, SALAD - POTATOES, ROLLS - BUTTER, COFFEE AND ICE CREAM
ALSO FEATURING
THE TWO TIMERS-DUO For your listening and dancing pleasure . . 9-1 a.m. . . No Cover-No Min.
For Reservations Call PL. 2-3750
Swiss Alpine INN
4751 Morganford Rd., Gravois at Delor
Formerly Little Bevo
CLOSED SUNDAYS

ADMISSION WITH THIS AD $1.00
DANCE FESTIVAL
"Under the Stars"
ST. JOSEPH'S MEMORIAL POST 525
SATURDAY, JULY 20th 8:30 P.M.
St. Louis' Favorite

AL TUCKER
SUNDAY, JULY 21st 8:00 P.M.
"America's Polka King"

FRANK YANKOVIC
ST. JOSEPH'S CHURCH GROUNDS
12TH & RUSSELL BLVDS.
Sandwiches and Refreshments Both Nites
Dinners All Day Sunday
ADMISSION WITH THIS AD $1.00

Lobster
STEAK AND SEAFOOD SPECIALTIES
STAN KANN at the Mighty Wurlitzer Organ
In St. Louis it's . . .
RUGGERI'S
2300 EDWARDS ST. PRospect 6-1900
There's ample parking on Ruggeri's 2 big lots.
CLOSED SUNDAYS

Gourmet Room
Superb Cuisine at Luncheon and Dinner
NO COVER NO MINIMUM
MERRY GO ROUND
Dancing after dinner to JACK DENETT'S MUSIC
FOrest 7-3300
The Park Plaza
220 North Kingshighway

FRENZIED

COOL OFF with
DAVEY "NOSE" BOLD
and Paul Stanis, TV Piano Star
Celebrity Club DELMAR at SKINKER
No Cover Charge
For Reservations
Call PA. 7-3777
Member of Diners' Club

THE FABULOUS Crown ROOM
No Cover No Minimum
Dancing Nightly to
FREDDY CLEMENS & HIS ORCHESTRA
Songs by Your Host
KEN BARRY
RETTA THOMPSON
at the Organ Bar
playing your favorite melodies
And Introducing the Dynamic Radio and TV Artist
JUNE RECTOR
DANCE EXHIBITIONS BY THE 400 CLUB EVERY WEDNESDAY NIGHT
Kingsway Hotel
Kingshighway at West Pine

WIN $1,000.00
IN CHEF'S BIG "Name the Dish" CONTEST
FIRST PRIZE $1,000.00
2nd PRIZE Dinner for entire family of 6 once a week for 90 days.
3rd PRIZE Lunch every day for 30 days.
25 additional prizes
Enter Today and As Many Times As You Like.
IT'S FREE
Ask for Your Entry Blank for This Week and All Previous Weeks at
Chef's Cafeteria
214 N. 7th ST.

NOW PLAYING!
The Unpredictable
CHARLIE CHANEY
DON'T MISS THIS LAFF RIOT!
CLARIDGE LOUNGE
18th & LOCUST STS.
FREE PARKING

For Reservations—FRANK OSNER, CE. 1-7900

SATURDAY ONLY
Family Style . . . "All You Can Eat" $2.25 Per Person
FRIED CHICKEN
Potatoes, Tossed Salad, Hot Biscuits, Honey, Beverage
FREE PARKING TO OUR PATRONS
Kitty hawk Dining Room

Banquet and Meeting Rooms Accommodations to 400 Persons
ST. LOUIS AIRPORT—PE. 1-0980

LAST 2 NIGHTS
LURLEAN HUNTER
RCA RECORDING ARTIST
and
AUSTRALIAN JAZZ QUINTET
PEACOCK ALLEY NIGHT CLUB
IN THE MIDLAND HOTEL
JE. 1-3868 2935 LAWTON
Free Parking—Continuous Entertainment
EXTRA FEATURE, LADIES FREE! Mat. Sat. 4-7. See Spider Burks' radio show from Peacock Alley.

Presenting Nightly
THE ORIGINAL THREE
ST. LOUIS' FAVORITE ENTERTAINERS
NO COVER
TOMMY RUSSO'S
Beachcomber COCKTAIL LOUNGE
4219 S. KINGSHIGHWAY FL. 3-9553

SHIRLEY BECKMAN
Entertaining you with her lilting melodies on the
ORGAN & PIANO
Delicious Dinners
Evening Snacks
Fine Mixed Drinks
Walnut ROOM
GATESWORTH HOTEL
UNION BLVD. • Entrance to Forest Park

THE CORNER THAT PIZZA MADE FAMOUS
FAMOUS FOR LUNCH, DINNER OR LATE SNACK
Pizza
CHARCOAL BROILED STEAKS
OPEN DAILY... FREE PARKING
MICHAEL CARAPELLA AT THE ORGAN
FOR CARRY-OUT SERVICE, CALL...
OLive 2-1911
Pagliacci's
MEMBER OF THE DINERS CLUB

CLUB BUBBLEY
9th and DELMAR
FREE PARKING
PRESENTING
MELBA
THE TOAST OF THE TOWN
IN HER BUBBLE BATH FANTASY
WITH
BURLESQUE STARS:
JOEY ALTEE
DIANA DOLLIE • TONI MARSH
PLUS THE KEN KENNY TRIO
ALL NEW SHOW EVERY MONDAY
ADMISSION 50c — NO COVER NO MINIMUM
Matinee Show and Jam Session Every Saturday From 3 P.M
3 SHOWS NITELY 3
NO FINER SHOW ANYWHERE

NOW!
The Don Thompson QUINTET featuring
Ann Marie Moss
Direct from New York
Coming Aug. 27th
CHARLIE VENTURA
Opening July 30
The MELLOWAIRES
PLAYDIUM
349 Collinsville, E. St. Louis
SUNDAY MATINEE 4-7 P.M.
OPEN 'TIL 4 A.M.

NO PLACE ELSE
ENCHILADAS
SOPAIPILLAS
TOSTADOS
CHALUPAS
CAESAR SALADS
FINE STEAKS
SHRIMP SPAGHETTI
RAVIOLI and PIZZA
LATIN KITCHEN S.E. Corner Big Bend at Clayton Rd.
Open Daily 4:30 P.M. Except Mon.
MI. 5-9372

AMERICA'S FINEST
Dixieland
Featuring
SAMMY GARDNER
and his MOUND CITY SIX
Nightly 9:30 to 1:30
STEAKS—SEA FOOD—ITALIAN DISHES
the SPA
5611 DELMAR VO. 1-3111

Buckingham's
HAVE DINNER WITH US TODAY
Try St. Louis' Best-Known Chicken Dinner House
CHICKEN DINNERS COMPLETE $2.00
(Also Steaks, Fish, Shrimp)
Bridge Luncheon, Complete . . $1.50
TAKE-HOME SERVICE
Whole Fried Chicken Serves 2 or 3 . . $1.50
Chicken Dinners . . . $1.50-$2.00
Fine for picnics and unexpected guests—30-minute service.
OPEN SUNDAYS
8945 Manchester
WO. 2-5760

Melrose PIZZERIA
AMEDEO FIORE, Prop.
THE FIRST AND ORIGINAL
PIZZA
JN ST. LOUIS (SINCE 1945)
SPECIAL AMERICAN & ITALIAN DISHES
CARRY-OUT ORDERS
ONE AND ONLY LOCATION
5910 Nat'l Bridge EV. 3-8899
OPEN 5 P.M. to 2 A.M.
OPEN SUNDAYS

CHRISTMAS IN JULY PARTY
Come and See
SANTA CLAUS
SURPRISES for ALL
WED., JULY 24
CONTINUOUS ENTERTAINMENT
Bonnie's
905 PINE MA. 1-7025

ORIENT RESTAURANT
Specializing in Chinese and American Dishes
LUNCHES from 11 a.m. to 2 p.m.
DINNERS from 4:30 to 9 p.m.
Open Every Day from 11 a.m. to 11:00 p.m. Including Sunday
ORDERS TO TAKE OUT
505 No. 7th St.
CE. 1-9053

Entertainment NIGHTLY
HOTEL BROADVIEW

FRIDAY TREATS
Shrimp a la Di Martino
Shrimp in Casserole with tangy red sauce—real good
PIZZA — All varieties DEEP SEA SCALLOPS, FRESH CHANNEL CATFISH, LOBSTER TAIL.
Di Martino's
ITALIAN RESTAURANT
5201 SHAW PR. 6-8608
(Air Conditioned)
Frl. open 4:30 - 2:00 A.M.

NEW ORLEANS JAZZ
DIXIE STOMPERS
FRI. AND SAT. NIGHT
JAKOVAC'S TAMBURICA ROOM
6786 MANCHESTER

LOU GARBONE'S
EL AVION
GOOD FOOD DANCING PERFECT DRINKS
On Manchester Road Just West of Lindbergh Road. Please
VO. 1-7484

Victorian Club
3719 WASHINGTON
Nationally Acclaimed
• CAESAR SALAD
• PRIME STEAKS
Complete Menu
Large Selection
WINES AND LIQUORS
Open to the Public
Cool!
Member of the DINERS' CLUB

For an Enjoyable Evening
Come to
VILLA ITALIANA
DINING ROOM
And Cocktail Lounge
FINE FOOD — MIXED DRINKS — ENTERTAINMENT —
Spend the Entire Evening in Air-Conditioned Comfort
9147 WATSON VI. 3-8520
Just West of Grant Rd. on Hwy. 66

"BETWEEN BOOK ENDS"
Appears DAILY on the EDITORIAL PAGE
of
THE ST. LOUIS POST-DISPATCH

By and about Women

Social Activities

Debutante to Be Honored At Series of Parties

By Margaret Allen Ruhl

MISS MARY MOREY, debutante daughter of Mr. and Mrs. Richard Morey, 18 Warson lane, Ladue, will have had half a dozen parties given in her honor before the new season is well started. Last Saturday night Finley McElroy, gave a swimming party and buffet supper at Bluff's Edge, his country place near Eureka, and the preceding Saturday before Mrs. Hiram Norcross Jr. departed for a summer in Europe, she and Mrs. J. Douglas Streett had a luncheon at the St. Louis Country Club. On July 27 Mr. and Mrs. Herbert Arrick will be host and hostess at a dinner dance for Miss Morey at Bellerive Country Club.

The debutante will have her own party, a dinner dance, Sept. 13 at Old Warson Country Club, and in November there are to be two parties. Mrs. George McDougall Weeks Jr., is having a cocktail party at Thanksgiving time. On Thanksgiving day Dr. and Mrs. Hayward Post will give a buffet luncheon at the St. Louis Country Club.

On July 29 the debutante and her parents will go to Harbor Beach, Mich., for a holiday in the cottage they have for the summer. Her sister, Ada, is at Camp O-Tahn-Agon, Three Lakes, Wis.

Former St. Louisans Here From Africa.

MR. AND MRS. JOHN ASHCROFT BILLINGS, former St. Louisans, and their two children, John A. Jr., and Carole Louise, arrived here July 2 from Tripoli, Libya, North Africa, and are guests at the home of Mr. and Mrs. John M. Blatterman, 21 Devon road, Glendale.

Mr. Billings, a foreign service officer in the Diplomatic Service of the State Department, has been assigned for the past two and a half years at the American Embassy in Tripoli as second secretary. On Aug. 18 Mr. Billings and his family will proceed to Beirut, Lebanon, where he will be attached to the American Embassy for Arabic language study. Mrs. Billings is the former Miss Lois Marie Cicardi.

★ ★ ★

Mr. and Mrs. McMillan Lewis, 42 Narragansett drive, Ladue, are in Europe for the summer. They sailed recently from Montreal on the Canadian liner Empress of Scotland, bound for Greenock, Scotland, and Liverpool. On the same ship were Mr. and Mrs. Hardy H. Kent, former St. Louisans, now living in South Laguna Beach, Calif.

★ ★ ★

Mr. and Mrs. Fristoe Mullins, 2 Log Cabin drive, Ladue, are vacationing in New York. They are expected back in St. Louis next Tuesday.

Miss Funsch Sets Date for Wedding.

THE marriage of Miss Joan Marie Funsch and Nicholas Peter Piccione, whose engagement was announced last January, will take place the morning of Sept. 14. The ceremony, to be performed by the Rev. Valentine B. Braun, will take place at the new Lady of the Pillar Church, on the grounds of Chaminade High School in Creve Coeur, if the building is completed. If it is not, the wedding will be at Our Lady of Lourdes Church. The time has not yet been set. The University Club will be the scene of the subsequent breakfast to be given by Miss Funsch's parents, Dr. and Mrs. Edwin C. Funsch, 11 Lynnbrook, Frontenac.

MRS. EAGLETON . . . IN WEDDING PARTY.

Mrs. Robert Baxter Brown Jr. (Shirley Knupp) will serve as matron of honor for Miss Funsch. Bridesmaids will be Miss Joan Macken, Miss Donna Smith, her twin, Mrs. Thomas F. Eagleton (Barbara Smith), Mrs. Con P. Curran III (Joan Nuetzel) and the prospective bridegroom's sister, Miss Anita Marie Piccione. Mimi Corley, a niece of Miss Funsch, will serve as flower girl.

Mr. Piccione, son of Mrs. Paul La Rocca Piccione, 6951 Delmar boulevard, University City, and the late Mr. Piccione, will announce his attendants later. Pre-wedding parties for the bride-elect also will be listed.

★ ★ ★

Otto R. Erker, 10 Hortense place, will depart Saturday for Douglas, Mich. to join his wife and children, Sherry, Pat and Marianna, at their cottage, for the weekend. Mrs. Erker and the children will remain in the north until time for school to start in September.

★ ★ ★

Eastern Vacation For The Flavans.

DR. AND MRS. DAVID B. FLAVAN, 17 Briarcliff, Ladue, will leave St. Louis Tuesday to visit Dr. and Mrs. Wendell B. Gordon in Allison Park, Pa. They plan to spend several days in New York to see some Broadway shows. Their youngest daughter, Miss Mary Ann Flavan, has been attending St. Adel-Heid Convent in Beuel-Putzchen Germany, for the past year. Her school will be recessed July 31 and she will fly home, arriving in New York Aug. 1. Her parents will meet her plane and return with her to St. Louis.

★ ★ ★

Mid-August Wedding in Webster Groves.

AN Aug. 16 bride will be Miss Julia Suzanne Forsyth, daughter of Mr. and Mrs. James Gordon Forysth, 404 Sherwood drive, Webster Groves, whose marriage to Gerald Edward Gustafson will take place at 5:30 o'clock that afternoon at Webster Groves Presbyterian Church. The Rev. William Watkins will perform the ceremony after which there will be a reception at Algonquin Golf Club.

The prospective bride's sister, Miss Farilyn Margaret Forsyth, will serve as maid of honor. Bridesmaids will be Miss Christie Hoffman, Miss Elizabeth Fairfield and two Kappa Kappa Gamma sorority sisters, Miss Anita Wilson of Jackson, Mo., and Miss Nancy Weatherly of Columbia, Mo. Junior bridesmaid will be a cousin of Miss Forsyth, Ann Hilary Hoop.

Miss Weatherly honored the bride-to-be at a kitchen shower in Columbia before the latter returned home after completing her junior year at the University of Missouri. Parties here have included a pottery shower given by Mrs. Wallace Clark and Mrs. Hart Green and a barbecue with Miss Hoffman as hostess. Miss Barbara Burcham will give a round-the-clock shower next Saturday and next Tuesday Miss Nancy Hobson has planned another shower. Mrs. John A. Arnold will be hostess Aug. 2 at a dinner at Westborough and Aug. 9 Mrs. John Beal will entertain the wedding party at a barbecue. The spinster dinner will be given some time in the week before the wedding by Miss Fairfield.

Wedding in the West

MR. AND MRS. DAVID RENSHAW

THE marriage of Miss Nancy Lee Rogers, daughter of Mr. and Mrs. Clarence Rogers of Santa Barbara, Calif., to David Renshaw took place June 12 at the Church of All Saints by the Sea in Montecito, Calif. The bridegroom is the son of Mrs. Edward Renshaw of McMillan Hall at Washington University, and the late Mr. Renshaw.

Mrs. John Trimble of San Rafael, Calif., was her sister's matron of honor and the bridegroom's brother, Edward Renshaw, St. Louis, was his brother's best man.

A reception for 300 guests was given at the Montecito Country Club. The bride and bridegroom, who will spend their honeymoon in Carmel, Calif., will live in Columbia, Mo., while they attend the University of Missouri. The former Miss Rogers was graduated from the Montecito School for Girls, Santa Barbara, and Stephens College, Columbia. At the university she will enter the School of Education. Mr. Renshaw was graduated from Kent (Conn.) School, attended Harvard College and Washington University. He is working toward a medical degree at Missouri.

★ ★ ★

Miss Miller Married To Rabbi N. Klein

MISS GLORIA DOVE MILLER became the bride of Rabbi Nachman Klein July 3 at the Chase Hotel. Rabbi M. H. Eichenstein, Rabbi Charles Hartman and Rabbi Jacob Ruderman of Baltimore, officiated.

The bride, daughter of Mr. and Mrs. Hyman C. Miller, 7210 Princeton avenue, University City, wore a gown of chantilly lace with a tulle yoke appliqued with seed pearls. The very full skirt swept into a chapel train and was worn over hoops. Her veil was held to a juliet cap of matching lace and pearls. She held a bouquet of roses, orchids and lilies of the valley.

Mrs. William Rappaport was matron of honor. She wore a pink lace dress. Bridesmaids were Miss Gloria Abramson of San Diego, Calif. and Miss Eleanor Miller of Detroit, both cousins of the bride. They wore ballerina-length dresses of white chiffon over pale pink taffeta, and carried pink, carnation-covered fans.

Rabbi Klein, son of Mr. and Mrs. Sol Z. Klein of Baltimore, had the bride's brother, Yale Miller, as best man. Ushers were Joseph Miller, another brother of the bride; Theodore Klein, brother of the bridegroom, and Leon Sutton, the bride's cousin.

The Millers entertained 300 guests for dinner following the ceremony.

Ferguson Events In Midsummer

MRS. PHIL H. SHERIDAN, 145 Thoroughman avenue, and her grandson, Edward Devoy Sheridan, 228 Tiffin avenue, returned recently from a three-week motor trip in the West. They visited the Grand Canyon and Santa Fe and Albuquerque, N.M., and spent 10 days with Mrs. Sheridan's son-in-law and daughter, Mr. and Mrs. Charles L. Townsdin and their daughter, Miss Sharon, and son, Charles L. Jr.

★ ★ ★

Miss Marilyn Finney, daughter of Mr. and Mrs. Howard L. Finney Jr., 25 North Maple avenue, flew to Atlanta, Ga., July 7, to spend two weeks with Miss Christina Reid, daughter of Mr. and Mrs. George Reid, formerly of Ferguson. Miss Reid visited Miss Finney for several weeks recently.

★ ★ ★

Mr. and Mrs. Warren Leonard, 117 North Dade avenue, and their daughter, Miss Carol, will depart by motor July 21 for Hollywood-by-the-Sea, Fla., for a three-week visit. They will stop in Atlanta for Miss Finney, who will be their guest in Florida.

★ ★ ★

Mrs. Edwin A. Lips, 3 Cardigan drive, Pembroke, and her daughter, Miss Mary Kay Lips, and Miss Judy Brenner, daughter of Mr. and Mrs. Stanley R. Brenner of Calverton road, and Mrs. Lip's sister, Mrs. William Snipp of Columbus, O., and her daughter, Miss Jane Snipp, departed Monday by motor for their annual visit to the family ranch near Sheridan, Wyoming.

★ ★ ★

Mr. and Mrs. Robert L. Hovis Jr., 525 Hentschel place, and their children, Lee III, and Julia, returned Monday from a visit with his mother, Mrs. Robert L. Hovis, in Memphis, Tenn., and his brother-in-law and sister, Mr. and Mrs. C. E. Alford, in Rolling Fork, Miss.

Comment on Question of Cut in Taxes

By Eleanor Roosevelt

NEW YORK

IT WAS interesting to note that the President said he was against tax cuts until 1958. This may be well and good, but it probably would be more sensible for him to set certain goals for himself without trying to set dates. For, as we know, the question of tax cuts is tied closely to the matter of inflation.

In this connection, a newspaper article the other day recalled that the Secretary of the Treasury in 1954 was anxious to increase capital investments and, as an aid to business, suggested certain tax cuts. In his testimony now Secretary Humphrey acknowledges that these cuts may have been the reason, or a contributing factor, in our present inflation.

The Secretary undoubtedly was warned of this possibility in 1954, because I remember hearing a number of persons interested in preventing inflation speak of it at the time.

★ ★ ★

I THINK it is encouraging that the President is not only anxious to prevent tax cuts as an aid to big business—for big business hardly needs aiding at the present time—but that he recognizes the need to help small business.

I wash he had seen fit to back Senator Fulbright's proposal to increase surtaxes on corporate incomes of $25,000 and over and decrease them on lesser corporate incomes. This would not have meant a loss of revenue, for there probably would have been an increase from the surtax on corporate incomes above $25,000.

★ ★ ★

THE FIRST STEP in the consideration of the civil rights bill by the Senate has been taken and the big question now is whether the compromises on the bill's provisions will be so great that there really will be no use in discussing it.

If that happens, there will be great disappointment in many areas of the country and the feeling that little has been gained, except, perhaps, in the education of the public through the broad discussion that has been going on.

No one will deny that Senator Lyndon B. Johnson's task of finding some kind of compromise is a difficult one. If anyone can hold the northern and southern Democrats together on this issue, it is Senator Johnson, for he has become a past master in the art of compromise.

Drexel! FINE FURNITURE • LARGE SELECTION • BUDGET PRICED
HAMPTON HOUSE FURNISHER
4645 Gravois • PL. 2-3166

WATCH REPAIR
GUARANTEED WORKMANSHIP
Freund's
ON SIXTH STREET
Between Locust and St. Charles

AUTO AIR CONDITIONING
MARK IV M. L. HOLEKAMP CO.
1700 Brentwood WO. 1-7777
Open Mon., Thurs., Sat. 8:00 A.M. to 9:00 P.M.

IGA Peanut Butter
THE TREND TODAY IS TO... CONSUMER APPROVED
IGA FOOD STORES

Millions Of Mothers Know How Completely This Medicated Powder
Relieves Heat Rash

Mexsana not only relieves burning heat rash, chafe, but used after every change, prevents torturing diaper rash! Gentle medication heals; pure cornstarch base clings close, absorbs irritating moisture, keeps baby comfortable! 39¢, 79¢, $1.29.
WORLD'S LARGEST SELLING MEDICATED FAMILY POWDER
Mexsana Quickly Soothes • Minor Rashes • Chafe • Tired, Irritated Feet
MEXSANA POWDER MEDICATED
A PLOUGH PRODUCT
*In recent hospital tests Mexsana prevented diaper rash in over 99% of the cases!
MEDICATED MEXSANA SKIN CREAM helps heal "detergent hands." Gentle lanolin softens, smooths chap, redness. A make-up base, night cream, too! 39¢, 70¢.

RUST on these usually

MEANS
RUST in this
time for a Permaglas®
GLASS-LINED GAS-FIRED WATER HEATER
PROVED IN OVER 3,500,000 HOMES
BELLM PLBG. CO.
5826 Helen Ave. EV 3-1436
A. J. DIPPEL PLBG. & HTG. CO.
5220 Hampton HU 1-2903
DUNCAN PLBG. & HTG. SERVICE
441 Buckingham Dr. WO 2-3767
EIME PLBG. CO.
206 E. Woodbine TA 2-1071
FISCHER HTG. & S.M. CO.
5580 W. Florissant EV 3-4786
GAINES HTG. CO.
5602 Easton Av. EV 1-3600
E. F. GARDNER PLBG. CO.
4398 Olive St. JE 5-4564
JIM GILSTRAP PLBG. & HTG. CO.
3621 Oxford ST 1-2740
LOUIS L. GIOLETTI PLBG. & HTG. CO.
1902 Marconi PR 2-3788
GLOECKNER-MELVILLE PLBG. CO.
519 N. Hamilton PA 7-8170
GRAVOIS PLBG. CO.
6113 Gravois FL 3-9294
R. A. GUINNER PLBG. & HTG. CO.
7242 Gravois PL 2-9850
HABLUTZEL HEATING CO.
4122 Juniata PR 2-0109
HEGSTROM PLBG. CO.
2820 Lyle Av. NI 5-7644
HOULLE HEATING CO.
6682 Easton Av. EV 3-6300
E. F. JENNINGS PLBG. CO.
7215 Shaftsbury PA 7-8228
KENNEDY HEATING AND SERVICE CO.
6225 Manchester NI 5-3490
J. O. KOCH, PLUMBER
130 E. Woodbine TA 1-7131
LACLEDE GAS CO.
1017 Olive St. CE 1-3800
PHIL L. MILLER PLBG. & HTG.
861 St. Ferdinand TE 7-3381
ARTHUR MORAN PLBG. CO.
546 St. Catherine TE 7-3575
O. H. REICH CO.
1502 Big Bend ST 1-6241
SERVICE PLBG. & HTG. CO.
20 W. Big Bend Blvd. WO 2-0981
SOUTHSIDE PLBG. CO.
4722 Gravois HU 1-3555
OSCAR SUTTER PLBG. CO.
2436 Woodson Rd. NA 7-0029
TURKEN PLBG. CO., INC.
7245 Olive Street Rd. PA 5-7797
Distributed by
MORRISON DISTRIBUTING CO.
1250 Hanley ST 1-4800

SOUTH SIDE Radio & FURNITURE CO.
Fully Equipped
BIG, NEW 1957
FRIGIDAIRE
Style-setting SHEER LOOK —the years-ahead styling that makes old kitchens look new without costly remodeling.
SHEER LOOK SUPER REFRIGERATOR—NOW ONLY
$159
BIG TRADES EASY TERMS
Hurry! Hurry! Pocket these Savings Today!

SEE or CALL!
Compare! More Value for Your Money than any other 8 cu. ft. '57 refrigerator
One look should tell you this is no ordinary refrigerator—not a stripped-down "special," not a last year's model. It's a fully equipped 1957 regular Frigidaire Refrigerator—right down to its Kitchen-of-Tomorrow Sheer Look! Come in—compare—prove it to yourself, for Quality, Convenience, Performance and Design this Frigidaire beauty out-values the field!

Just Look at These
EXTRA VALUE FEATURES
• Full-Width Super Freezer Chest • Handy Storage Door for eggs, small jars, tall bottles • Sliding Chill Drawer for Meats • Full-Width Removable Shelves for storing the biggest roast or turkey • New Safety-Seal Door. Famous Meter-Miser. Unbelievable but these are brand new value packed 1957 models.
ONE-YEAR WARRANTY Plus Four-Year Protection Plan

ONLY FRIGIDAIRE HAS ALL-PORCELAIN REFRIGERATORS
Ask to See Them!

BIG TRADES—EASY TERMS—OPEN EVERY NIGHT
SOUTH SIDE RADIO AND FURNITURE CO.
3630 SOUTH GRAND
PR. 6-3000

Tuna Rates High For Fish Loaf

By Edith M. Barber

THE clever cook plans her warm weather meals ahead, and does as much of the preparation as she can early in the day — especially when the temperature is soaring. A fish or meat loaf can be mixed and baked in the morning, the earlier the better. It can be chilled and served cold, or reheated for a short time in the oven if you like.

Tuna is perhaps more used than any other fish for a loaf. There are several reasons for this. The canned tuna is delicate in flavor and rather reminiscent of chicken. The texture is good, and we like to have an ingredient we can keep on hand in the pantry without refrigeration.

I was amused recently to have heard a 10-year-old say that he didn't like fish but he just loved tuna. Of course, a meat loaf is also popular with young and old. It may not rate just as high with the teenagers as their favorite hamburgers, but it will not be scorned.

As you certainly have found out for yourself, there are many kinds of meat loaves. Generally, a combination of two or more ground meats is preferred and, very often, soft bread crumbs will be added. This practice not only stretches the meat but improves the texture and makes the loaf easier to slice. The choice of seasonings will also have much to do with the success of a recipe, whether it is to be served hot or cold.

Summer Tuna Loaf.

Ingredients: one-fourth cup milk, three-fourths cup soft bread crumbs, two egg yolks, three cans (6½-ounce) chunk-style tuna, drained, two tablespoons melted butter or margarine, 2 tablespoons lemon juice, one-half teaspoon onion juice, one-half teaspoon salt, one-eighth teaspoon pepper, one tablespoons finely chopped parsley, two egg whites.

Heat milk to boiling point. Add bread crumbs and mix well. Beat egg yolks and add with remaining ingredients to milk-crumb mixture. Mix well. Beat egg whites until stiff and fold into tuna mixture. Press into greased 8½ by 4½ by 2½-inch pan, or shape into loaf and place on greased baking sheet. Bake in moderate oven (350 degrees F.) 45 minutes. Chill thoroughly. Yield: eight servings.

Meat Loaf.

One pound ground beef, one-half pound ground pork, two eggs, three-fourths cup soft bread crumbs, one cup milk or tomato juice, one-fourth cup minced onion, two teaspoons salt, one-eighth teaspoon pepper, one-half teaspoon poultry seasoning.

Mix all ingredients thoroughly and pack lightly into loaf pan. Bake in moderate oven (350 degrees F.) for one hour. Serve with tomato or mushroof sauce. Yield: six to eight servings.

Smoked Fish Salad Appetizer

Ingredients: Four cups romaine torn into bite-size pieces, two medium-sized tomatoes, one-half to two-thirds cup flaked or diced smoked fish, olive oil, vinegar, salt, pepper.

Method: Turn greens into large salad bowl. Peel tomatoes; slice and dice, discarding seeds. Add to greens with smoked fish. Cover and refrigerate if not using at once. At serving time, toss with dressing of olive oil, wine vinegar, salt and pepper. Makes four to six servings.

Note: Dip tomatoes into boiling water before peeling. Or rinse tomatoes and then impale on fork; twirl over gas flame until skin blisters and chars in spots; remove skin with small knife.

LADIES' SWEATERS
100% HI-BULK ORLON
SIZE 34 TO 40 REG. $2.98 $1.88
KRESGE Downtown 6th & Washington

ADVERTISEMENT
Tips for TIRED EYES
● 1. Hold reading matter about 14 inches from face. 2. Avoid reading in poor light. 3. After driving, exposure to dust or wind or when eyes are overworked, bathe them with LAVOPTIK Eye Lotion. Quickly soothes inflamed, sore, burning, itching eyes or money back. Get LAVOPTIK Eye Lotion today. All druggists.

Be Fresh and Free from PERSPIRATION ODORS
24 Hour Protection, SAVE, TOO!

Nix gives you more for your money than any leading deodorant. Ask for Nix.
NIX
The Gentle, Effective Cream Deodorant

Biedermans Has Served More and More Home Makers Year In—Year Out For 71 Great Years

Open Every Evening!
Alton Open Monday, Friday Nites
Other Nites by Appointment, Call 2-9271

Because...

★ They enjoy choosing from the Midwest's Largest selection of Top name-brand Home Appliances . . .
★ They profit from our fabulous trades and low prices that have made Biedermans famous over the years!
★ They know purchases are backed by our 'Free Family Security Protection Plan' and that they are guaranteed satisfaction!

Best Refrigerator Buy of Year!

FRIGIDAIRE

Originally Priced . . . $199.95

$159 NO MONEY DOWN

★ It's Full Family Size!
★ With Frigidaire's Famed "New Sheer Look!"

To glance at the slim lines of this Refrigerator you'd never imagine that its spacious interior could hold so much! Swing open the door and be amazed! Cross-the-top freezer with family-size capacity!

Full-width Chill Drawer and separate egg and butter keepers are among its many features! You'll like the many roomy door shelves too, that hold the tallest bottles. Frigidaire cold-controlled defrost. 8.1 cu. ft.

FREE Parking

Under Biedermans FREE
'Family Security Credit Plan'
YOU DON'T PAY

• You don't pay while sick, injured, or laid off work!
• Bill cancelled upon death of principal wage-earner!

General Electric NEW 'Filter-Flo' Automatic WASHER

Originally Priced $249.95

199.95 NO MONEY DOWN

Special automatic control gives you a choice of 1 to 15 minutes actual washing time! Select either hot or warm wash water . . . washer will wash, rinse, damp dry and shut itself off with no effort to you! It has over 50% more capacity than many other automatics! Washes 10 to 12 pounds of regular or bulky loads!

Matching G-E DRYER
This pair gives you absolutely the latest in Home Laundry — 159.95

Get This
New Relief from Drudgery!
APEX Full-Size Washer
Was $109.95 $77 No Money Down

This new Apex combines all the Wringer Washer benefits into one low-priced machine! 3-Vane Agitator washes cleaner, faster, more gently! Motor is oiled for life!

"Sneak Preview" of 1958
PHILCO 21" Swivel TV

Not only can you view it from any angle, thanks to its swivel base, but you HEAR it from many angles! For perfection in sight and sound, SEE, HEAR this Superlative TV set from next year's line Today! Limited number available!

259.95 Easy Terms

RED HOT SPECIALS
$159.95 Portable 17" Screen TV _ $98
$199.95 Table Model 21" TV $148

PHILCO Transistor Portable Radio
Includes leather carry case, batteries
5-Yr. Guarantee 49.95
5 Transistors, No Tubes

Pocketsize, featherweight . . . delivers table model power and tone on regular penlite batteries. Private listening jack, break-resistant cabinet. 5-year warranty on parts and service! See it now!

TRADE-IN! Liberal allowance on your present Radio or record player!

200 Miles Free Delivery

Shop in Air-Conditioned Comfort!

Biedermans
DOWNTOWN Eighth and Franklin
NORMANDY 7400 Natural Bridge
ALTON, ILL. Broadway and Piasa
Other Stores: Springfield Mo. Cape Girardeau Mo.

For Dine & Dance Announcements See Page 5 This Section

SHOWBOAT
GOLDEN ROD PRESENTS
'HATFIELDS & McCOYS'
8:30 P.M. Nitely ★ Foot Locust St.
Organization Rates ★ GA. 1-8478

ADMIRAL EXCURSIONS
DAY TRIPS
10 am to 4 pm
Wed—Thur—Fri—Sun
HAL HAVARD'S MUSIC
SAT. AFT. 2:30 to 7 pm
MOONLIGHT TRIPS
8:45 pm to 12
Wed—Thur—Fri—Sat—Sun
JOHNNY POLZIN'S BAND
FREE PARKING AT STEAMER
FT. OF WASHINGTON
ST. LOUIS—MA. 1-4040
RIGHTS OF ADMISSION RESERVED
AIR-CONDITIONED
BLOCK LONG • 5 BIG DECKS

NOW OPEN
Riviera POOL

St. Louis' most glamorous ultra-modern pool
Crystal clear water completely filtered every four hours.
A real Country Club Atmosphere
Hundreds of Beautiful Sundecks
2 miles south of Fenton on Hwy. 141
Open 10 A.M. to 10:30 P.M. Daily
Riviera POOL

MOVIE TIME
AMBASSADOR
"SEVEN WONDERS OF THE WORLD," at 8:30.
LOEW'S STATE
"SILK STOCKINGS," at 10:30, 2:15, 6:00, 9:45; "THE LIVING IDOL," at 2:25, 4:10, 7:55.
ST. LOUIS
"AN AFFAIR TO REMEMBER," at 12:45, 2:55, 5:05, 7:15, 9:25.
FOX
"DELICATE DELINQUENT," at 2:20, 6:05, 9:48; "THE LONELY MAN," at 12:40, 4:20, 7:57.
ORPHEUM
"SWEET SMELL OF SUCCESS," at 12:30, 2:20, 4:15, 6:00, 8:00, 9:52.
PAGEANT
"THE TEN COMMANDMENTS," at 1:00, 8:00.
MISSOURI
"LAST MAN TO HANG," at 8:15, 8:20; "ABANDON SHIP," at 6:30, 9:35.
SHADY OAK
RICHMOND
LADY CHATTERLY'S LOVER at 7:00, 9:00.
ESQUIRE
"AROUND THE WORLD IN 80 DAYS," at 8:30.

Wherever you go . . . there's RADIO!

Keep in touch with the world all weekend on
MONITOR
starts at 7:05 p.m. Friday . . . thru Sat. and Sun.
KSD
550 on your RADIO

THEY'RE RUNNING AGAIN . . .

CAHOKIA DOWNS

1957

POST TIME 8 P.M.

9-RACES-9

PLUG HORSE DERBY

ADDED ATTRACTION CELEBRITY MULE RACE

General Admission $1

• MONDAY NIGHT • JULY 22

Rain or Shine
Bus Service from Broadway & Washington

ALL PROCEEDS FOR YOUTH WELFARE

Open 10:30 A.M. Cont. 'til 11 P.M.

WORLD ST. CHARLES NEAR SIXTH STARTS TODAY!

COOL AIR-CONDITIONED ★ ALL NEW ★ ADULTS ONLY

ON STAGE IN PERSON
BIG DOUBLE SHOW
Only Theatre Live Burlesk
★ "PAPRIKA" ★
The Spice of Burlesque

SPECIAL MIDNITE SHOW SAT.

ADDED ATTRACTION ★ MELAGUEMA ★ THE FRENCH EXOTIC—1st Time in St. Louis

---

BROADWAY DRIVE-IN THEATRE
4300 S. Broadway—Open 7:00
THREE BIG ACTION-FILLED HITS!

Burt Lancaster ★ Kirk Douglas 'Gunfight at O.K. Corral'

John Ericson ★ Mari Blanchard 'THE CRUEL TOWER'

LATE MYSTERY! 'The Killer's Kiss'

SKYLINE DRIVE-IN THEATRE
Nat'l Bridge, E. of Lindbergh—Open 7:00
THREE DARING HITS FILLED WITH JOLTING THRILLS!

Jayne Mansfield ★ Tierney 'FEMALE JUNGLE'

DIANA DORS (The Lost Soul) 'BLONDE SINNER'

Marie Windsor ★ Matthews 'SWAMP WOMEN'

HOLIDAY DRIVE-IN THEATRE
9900 PAGE BLVD.

BUCKNITE (2 or a carload $1.00)

BURT LANCASTER · KIRK DOUGLAS
in HAL WALLIS' Production of GUNFIGHT AT THE O.K. CORRAL

Randolph Scott in The Doolins of Oklahoma

Walt Disney's The African Lion

OPEN AT 7, STARTS AT DUSK

COOL! FOX OPENS 12 NOON

JERRY LEWIS 'THE DELICATE DELINQUENT'
ANTHONY PERKINS ★ JACK PALANCE 'THE LONELY MAN'

ADULTS 75c—TEENAGERS 60c—Children Free With Parents

COOL! MISSOURI OPENS 5:00

TYRONE POWER 'ABANDON SHIP'
with MAI ZETTERLING ★ LLOYD NOLAN also 'THE LAST MAN TO HANG'

ST. ANN 4-SCREEN DRIVE-IN
ST. CHARLES ROCK ROAD EAST OF LINDBERGH

BUCK NITE (2 or Carload $1.00) 3 FEATURES
DOORS OPEN 7:00 P.M.—STARTS AT DUSK

GUNFIGHT AT THE O.K. CORRAL

REVOLT AT FORT LARAMIE COLOR by De Luxe

ERROL FLYNN in The BIG BOODLE

YOU SEE 3 FEATURES ON ALL 4 SCREENS!
EXTRA! 15 MINUTE CARTOON REVUE!
FREE! 'LITTLE 4' TRAIN RIDE FOR KIDDIES!

SPECIAL SUMMER KIDDIE SHOW
EVERY SATURDAY AT THE
SHADY OAK OPENS 1:30 SHENANDOAH OPENS 12:30
Special Action Feature & Cartoon Carnival

COOL! PAGEANT 10TH WEEK!
NOW AT SPECIAL SUMMER PRICES!
MATINEE ADULTS 90c EVENING ADULTS $1.50
Ten Commandments
TODAY AT 1:00 AND 8:00 P.M.
CHILDREN 75c AT ALL TIMES

STARTS TONIGHT! REGULAR PRICES!
AT THESE 6 COMFORTABLY COOL THEATRES
OPENS 6:30 P.M.

GRANADA ★ MAPLEWOOD ★ RIO
PARK FREE PARK FREE PARK FREE
TIVOLI ★ TOWER ★ VICTORY
PARK, REFUND 15c

All about a little Mississippi Riverboat Gal!

DEBBIE REYNOLDS in TAMMY and the BACHELOR
CinemaScope Technicolor

Shown at 8:35 only LESLIE NIELSEN · WALTER BRENNAN in AND

Shown at 7:00 & 10:00 P.M.
TONY CURTIS · MARTHA HYER
CHARLES BICKFORD · KATHRYN GRANT
CHILDREN FREE WITH PARENTS

Loew's STATE NOW
OPEN 10 A.M.

M-G-M Presents An ARTHUR FREED Production
FRED ASTAIRE
CYD CHARISSE
in SILK STOCKINGS
CINEMASCOPE & METROCOLOR
also co-starring Janis PAIGE · Peter LORRE
with Jules Munshin · George Tobias · Joseph Buloff
plus
STEVE FORREST 'THE LIVING IDOL'

Loew's ORPHEUM
3RD WEEK OPEN NOON

"Trapeze" stars in another thriller!
HECHT, HILL and LANCASTER present
BURT LANCASTER
TONY CURTIS in
'SWEET SMELL of SUCCESS'
with SUSAN HARRISON
plus
TOM & JERRY
COLOR CARTOON

Amusements

MUNICIPAL OPERA Musicals
ALWAYS FREE PARKING 8000 CARS
LAST 3 TIMES Tonight, Tomorrow and Sun. 8:30 P.M.
GOOD SEATS ALL PERFORMANCES
Tuneful, breezy hit with star-packed cast
BARBARA COOK Stage and TV Delight
JEROME THOR Star of TV's Exciting 'Foreign Intrigue'
IRENE
STARRING PAUL LYNDE (Stage-Film-TV Comedy Star)
NEXT MONDAY—SEATS NOW!
Victor Herbert's Operetta Classic
Sensational Cast!
BRIAN SULLIVAN (N. Y. Met. Opera Star)
in Naughty Marietta
with PEGGY BONIN (N. Y. City Opera Star)

9 CONVENIENT TICKET OFFICES
DOWNTOWN: Lobby Arcade Bldg., 8th and Olive. Open Monday, Thursday, Friday, 9 to 5:30; Tuesday, Wednesday, Saturday, 9 to 6. WEST: Municipal Theatre, Forest Park, 9 to 9; Famous-Barr Clayton, Vandervoort's Clayton, Stix, Baer & Fuller Westroads. SOUTH: Famous-Barr Southtown. NORTH: Famous-Barr Northland. EAST ST. LOUIS: Sears-Roebuck. BELLEVILLE: Rhein's Music Store. Reservations Accepted During Store Hours.
Tickets 75c, $1.25, $2.00, $2.75, $3.50

AIRWAY DRIVE-IN OPEN 7 STARTS AT DUSK MANCHESTER
AIRWAY: ST. CHARLES RD. E. of LINDBERGH
MANCHESTER: MANCHESTER RD. W. of LINDBERGH

BUCKNITE (2 or a Carload $1.00)

JAYNE MANSFIELD
JOHN STEINBECK'S The Wayward Bus CinemaScope
BAILOUT AT 43,000
NO ONE'S EVER DONE IT BEFORE—AND LIVED!
Released thru UNITED ARTISTS
GEO. MONTGOMERY 'GUN DUEL AT DURANGO'

JAMES STEWART as Lucky Lindy!
The SPIRIT of ST. LOUIS
Produced by WARNER BROS. in CinemaScope and WarnerColor

DEAN MARTIN in TEN THOUSAND BEDROOMS
in CinemaScope and Metrocolor
with GINA MARIA ALBERGHETTI · EVA BARTOK · DEWEY MARTIN · WALTER SLEZAK · PAUL HENREID

Special Added Featurette
"BATTLE OF GETTYSBURG"

KIDS TONITE IS KIDDIE NITE. PRIZES AND SURPRISE
COME AS LATE AS 10 P.M. SEE TWO FEATURES
KIDDIE CARTOON THEATRE 7:30

RONNIE'S NORTH
LINDBERGH SO. OF GRAVOIS — ST. ST. NORTH OF JENNINGS RD.

DIRECT FROM FIRST RUN SHOWING IN TECHNICOLOR & VISTAVISION

GUNFIGHT AT THE O.K. CORRAL
Plus THE CRUEL TOWER WITH John ERICSON Mari BLANCHARD
REALISM AND SPINE-TINGLING THRILLS
SHOW OPENS 7:00. FREE PLAYGROUNDS FOR THE KIDDIES

SMART SHOPPERS READ THE WANT ADS

LAST WEEKS! TONITE AT 8:30 P.M. SAT. & SUN. AT 2 & 8:30 P.M.

SEVEN WONDERS OF THE WORLD
as seen thru the greatest wonder
CINERAMA
Color by Technicolor

AMBASSADOR BOX OFFICE OPEN DAILY AT 10 A.M.—SUNDAY AT 12 NOON—SEVENTH & LOCUST STREETS—GA. 1-2565

---

66 PARK-IN
RT. 66 EAST OF LINDBERGH

JOHN STEINBECK'S THE WAYWARD BUS CinemaScope
ALSO EXTRA SURPRISE FEATURE

S BUCK NIGHT S
2 OR A CARLOAD $1.00
SHOW OPENS 7:00

JOEL McCREA THE OKLAHOMAN CinemaScope
COLOR BY DE LUXE
CARTOONS

SHOW OPENS 7:00 STARTS AT DUSK SOUTH-TWIN FREE PLAYGROUNDS FOR THE KIDDIES

JOHN STEINBECK'S The Wayward Bus CinemaScope

In the killer pit called Cherokee Strip!
JOEL McCREA as THE OKLAHOMAN
CinemaScope COLOR BY DE LUXE

EXTRA SURPRISE FEATURE AND CARTOONS

HELD OVER!
2ND WEEK

THE FULL FRANK STORY THAT MADE THE WORLD GASP, COMES TO VIVID LIFE ON THE SCREEN!

ADULT ENTERTAINMENT

D. H. LAWRENCE'S CONTROVERSIAL MASTERPIECE

Lady Chatterley's Lover

DANIELLE DARRIEUX and LEO GENN and introducing ERNO CRISA
A Kingsley International Release

NOW AT BOTH COOL THEATRES
SHADY OAK AND RICHMOND

COOLED BY REFRIGERATION
FREE PARKING LOT

ESQUIRE
CLAYTON RD. AT BIG BEND
PHONE: ST. 1-3300
ONLY SHOWING WITHIN 250 MILES

MICHAEL TODD'S Around the World in 80 days
TONITE AT 8:30 P.M.

52 Best Picture Awards and World-Wide Honors

starring DAVID NIVEN CANTINFLAS ROBERT NEWTON SHIRLEY MacLAINE
Featuring 44 "Cameo" Stars
TECHNICOLOR®

MAIL ORDERS FILLED PROMPTLY!
ALL SEATS RESERVED! 5 CONVENIENT BOX OFFICES!
DOWNTOWN: Goldie's, Arcade Bldg., 9 'til 5. Sat. 9-3. WEST: Esquire Theatre Box Office, 11 'til 9; Famous-Barr, Clayton. SOUTH: Famous-Barr, Southtown. NORTH: Famous-Barr, Northland. Reservations accepted during store hours. Information regarding theatre parties and groups may be obtained by writing Dept. T, Esquire Theatre.
Monday thru Sunday eves.: Sat., Sun. Mats., Orch. and Mez., $2.25; Loges, $2.75. Wed. Mat., Orch. and Mez., $1.50; Loges, $2.00.

You'll love through every moment of it!

Every precious moment of the glad... tender... triumphant love they found—and almost lost!

On the French Riviera ...across an ocean...and all over New York!

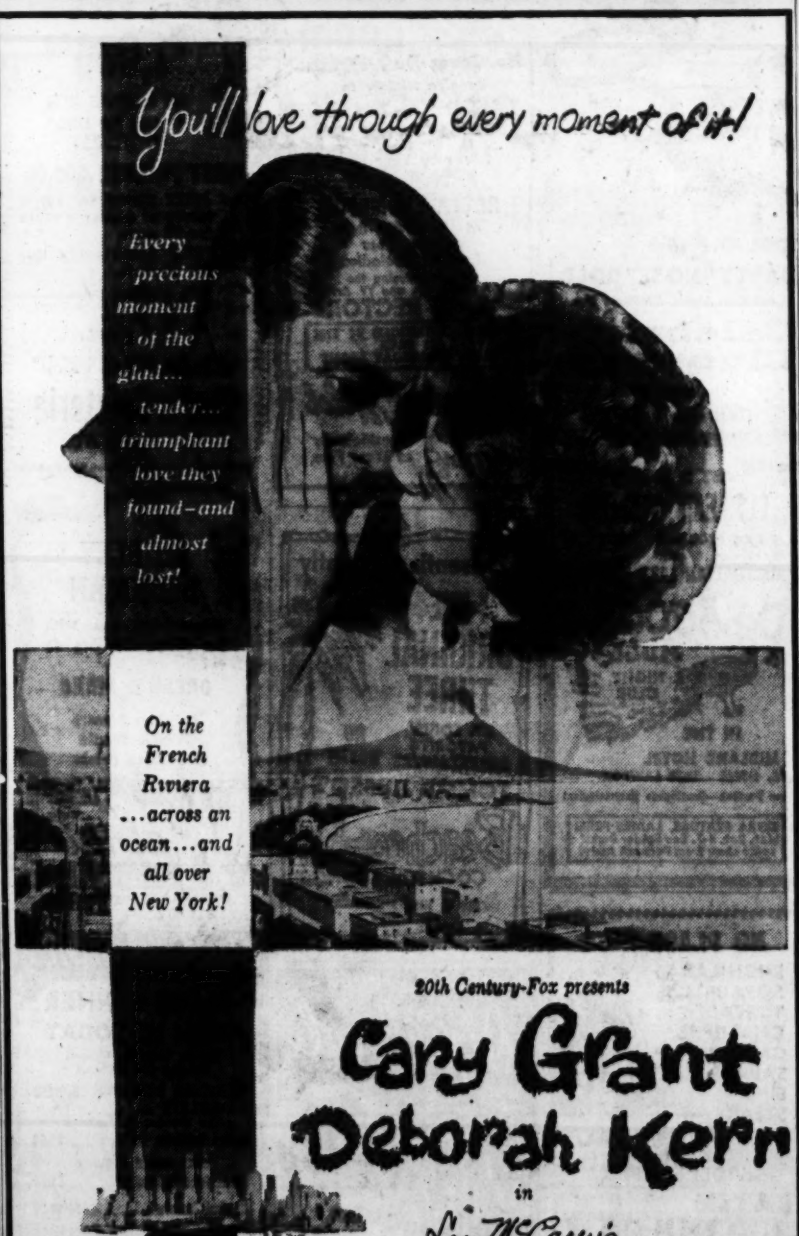

20th Century-Fox presents
Cary Grant
Deborah Kerr
in
Leo McCarey's
An Affair to Remember
COLOR by DE LUXE
CINEMASCOPE

with Richard Denning · Neva Patterson · Cathleen Nesbitt · Robert Q. Lewis · Charles Watts · Fortunio Bonanova
Produced by JERRY WALD · Directed by LEO McCAREY · Screenplay by DELMER DAVES and LEO McCAREY

EXTRA! 'ORIENT EXPRESS TO HONG KONG' in CinemaScope and Color

COOL ST. LOUIS STARTS TODAY! OPENS 12 NOON

BARGAIN HOURS 75c
Weekdays 'til 6 P.M. Sat.-Sun. 'til 2 P.M.

TEENAGERS 60c—CHILDREN FREE WITH PARENTS

MOTION PICTURE DIRECTORY
Neighborhood Theatres

APACHE 2227 S. BROADWAY
Cool!
Ray MILLAND ★ Anthony QUINN
'THE RIVER'S EDGE' Color
Forrest TUCKER ★ Mari BLANCHARD
'STAGECOACH TO FURY'
Sat. Mat. Starts 2:00
'THE GAMMA PEOPLE' 'NIGHTFALL'

APOLLO DeBALIVIERE at WATERMAN
Cool! Park Free—Starts 7:15
Academy Award Winner
I. BERGMAN ★ H. BOGART ★ C. RAINS
S. GREENSTREET ★ P. LORRE ★ P. HENRIED
'CASABLANCA' 9:15
Joan CRAWFORD ★ Van HEFLIN
'POSSESSED' 7:34

AVALON COOL!
STARTS 6:45
CHILDREN FREE WITH PARENTS!
Jean SIMMONS ★ Paul DOUGLAS
'THIS COULD BE THE NIGHT' (8:20)
★ Pier ANGELI ★
'THE VINTAGE' Color 6:45 & 10

BADEN 8201 N. BROADWAY
Alan LADD ★ Virginia MAYO
'THE BIG LAND'
Sterling HAYDEN ★ Arleen WHELAN
'FLAMING FEATHER'

BEVERLY 7740 OLIVE STREET RD.
One Complete Show Only!
Spencer TRACY ★ Katharine HEPBURN
'DESK SET' 9:30
Gregory PECK ★ Susan HAYWARD
'DAVID AND BATHSHEBA' 7:15
Cartoon ★ Free Parking

BREMEN 20TH and BREMEN
Cool!
Sterling HAYDEN ★ Arleen WHELAN
'FLAMING FEATHER'
Ed. Gwenn 'THE TROUBLE WITH HARRY'

BRENTWOOD 2829 BRENTWOOD
Cooled by Refrigeration
Shown One Time Nightly — Park Free
James DEAN ★ Elizabeth TAYLOR
Rock HUDSON
'GIANT'
Jack Webb, '24 Hours Alert' 7:00

CAHOKIA DRIVE-IN Rt. 460
E. St. Louis, Ill.
James MASON ★ Harry BELAFONTE
'ISLAND IN THE SUN'
'SCANDAL INC.'

CINDERELLA 3730 CHEROKEE
Air-Conditioned
T. TRYON ★ J. NERLIN
'SCREAMING EAGLES'
Linda CHRISTIAN
'THUNDER STORM'

COLUMBIA COOL!
OPENS 6:30
CHILDREN FREE WITH PARENTS!
Alan LADD ★ Clifton WEBB ★ Sophia LOREN
'BOY ON A DOLPHIN'
CinemaScope-Color ★ Shown Only 8:30
Gene BARRY ★ Nat 'King' COLE
'CHINA GATE'
CinemaScope ★ Shown 6:45 and 10:20

CREST PARK FREE!
Cool! Opens 6:30
CHILDREN FREE WITH PARENTS!
Both in CinemaScope and Color
Barry SULLIVAN ★ Mona FREEMAN
'DRAGOON WELLS MASSACRE'
George MONTGOMERY
'LAST OF THE BADMEN'

EAST ST. LOUIS DRIVE-IN
8601 ST. CLAIR, EAST ST. LOUIS, ILL.
Alan LADD ★ Sophia LOREN
'Boy On A Dolphin' (Cinemascope & Color)
Tom TULLY ★ Sylvia SIDNEY
'BEHIND THE HIGH WALL'

GEM 8540 ST. CHARLES ROCK RD.
One Complete Show Only — Starts 7:00
In CinemaScope and Color
James STEWART ★ Patricia SMITH
'SPIRIT OF ST. LOUIS' 8:45
Leslie NIELSEN ★ Colleen MILLER
'HOT SUMMER NIGHT' 7:15
CARTOON FREE PARKING

GRANADA PARK FREE!
Cool! Reg. Prices!
CHILDREN FREE WITH PARENTS!
Debbie REYNOLDS ★ Walter BRENNAN
'TAMMY AND THE BACHELOR'
CinemaScope-Color ★ Shown Only 8:35
Tony CURTIS ★ Martha HYER
'MISTER CORY'
CinemaScope-Color ★ Shown 7:00 & 10:05

GRAVOIS COOL!
STARTS 6:45
CHILDREN FREE WITH PARENTS!
Both in CinemaScope and Color
Barry SULLIVAN ★ Mona FREEMAN
'DRAGOON WELLS MASSACRE'
George MONTGOMERY
'LAST OF THE BADMEN'

HI-POINTE THE HOUSE OF HITS
Cool! Reg. Prices!
CHILDREN FREE WITH PARENTS!
Jayne MANSFIELD ★ Dan DAILEY
'THE WAYWARD BUS'
In CinemaScope ★ Shown 7:00 & 10:15
Spencer TRACY ★ Katharine HEPBURN
'DESK SET'
CinemaScope-Color ★ Shown 8:55 Only

IVANHOE 8295 IVANHOE
Cool! Starts 7:15
One Complete Show Only
(Extra) One Hour Cartoon Carnival (Extra)
'ATTACK OF THE CRAB MONSTER'
'THE ATOMIC MAN'

KIRKWOOD KIRKWOOD, MO.
Cooled by Refrigeration!
Alan LADD ★ Clifton WEBB
'Boy on a Dolphin' Cinemascope
Shown at 8:15
Nat 'King' COLE ★ Gene BARRY
'CHINA GATE' CinemaScope
Shown at 6:30 and 10:05 P.M.

LEMAY 318 LEMAY FERRY RD.
Adults 40c; Children 10c
Van JOHNSON ★ Piper LAURIE
'KELLY AND ME' Cine. & Col.
Lex BARKER
'MYSTERY OF THE BLACK JUNGLE'

LINDELL PARK FREE!
Cool! Opens 6:30
CHILDREN FREE WITH PARENTS!
Spencer TRACY ★ Katharine HEPBURN
'DESK SET'
CinemaScope-Color ★ 6:40 & 10:10
Audrey HEPBURN ★ Fred ASTAIRE
'FUNNY FACE'
VistaVision-Color ★ Shown 8:25 Only

LONGWOOD 9415 S. BROADWAY
Cooled by Refrigeration!
Marilyn MONROE ★ Don MURRAY
'BUS STOP' Cine and Color
Marie WINDSOR ★ John ARCHER
'NO MAN WOMAN'

LYRIC SIXTH NEAR PINE
Henry FONDA, '12 ANGRY MEN'
Ward BOND, 'THE HALLIDAY BRAND'

MAJESTIC 243 COLLINSVILLE
EAST ST. LOUIS, ILL.
M. Main ★ P. Fennelly ★ G. Talbot
'Kettles on Old MacDonald's Farm'
P. Carey ★ B. Garrett ★ J. Barrymore Jr.
'SHADOW ON THE WINDOW'

MANCHESTER COOL!
STARTS 7:00
CHILDREN FREE WITH PARENTS!
★★ ALL TECHNICOLOR SHOW ★★
Walt DISNEY'S Cartoon Masterpiece!
'CINDERELLA' 8:20 Only
Randolph SCOTT
'THE TALL T'

MAPLEWOOD PARK FREE!
Cool! Reg. Prices!
CHILDREN FREE WITH PARENTS!
Debbie REYNOLDS ★ Walter BRENNAN
'TAMMY AND THE BACHELOR'
CinemaScope-Color ★ Shown Only 8:35
Tony CURTIS ★ Martha HYER
'MISTER CORY'
CinemaScope-Color ★ Shown 7:00 & 10:05

MELBA GRAND, SOUTH OF GRAVOIS
Air Conditioned! Starts 6:45
Alan LADD ★ Sophia LOREN
'Boy on a Dolphin' Cinemascope & Color
Nat 'King' COLE ★ Angie DICKERSON
'CHINA GATE' Color

MELVIN 2912 CHIPPEWA
Eleanor PARKER ★ Richard BOONE
As 'LIZZIE'
Plus: 'MIGHTY JOE YOUNG'

MICHIGAN 7224 MICHIGAN
Air Conditioned!
Pat O'BRIEN 'INSIDE DETROIT'
John IRELAND 'HELL'S HORIZON'

NORSIDE GRAND at NAT. BRIDGE
Open 6:30—Start 7:00
COOLED BY REFRIGERATION
Jean SIMMONS ★ Paul DOUGLAS
'THIS COULD BE THE NIGHT'
Pier Angeli ★ Mel Ferrer John Kerr
'THE VINTAGE'
Children Under 12 Free With Parents

OSAGE KIRKWOOD, MO.
Cooled by Refrigeration!
All CinemaScope and Technicolor Show
Marlon BRANDO ★ Glenn FORD
'TEAHOUSE OF AUGUST MOON'
Shown at 7:15 Only
Kirk DOUGLAS ★ Anthony QUINN
'Lust for Life' Shown at 9:30 Only
Extra: 'MAGOO MAKES NEWS'

OZARK WEBSTER GROVES, MO.
Cooled by Refrigeration!
Opens at 6:15—Starts at 6:35 P.M.
HELD OVER! HELD OVER!
Spencer TRACY ★ Katharine HEPBURN
'DESK SET' Shown at 8:30 Only
CinemaScope and Color
Audrey HEPBURN ★ Fred ASTAIRE
'FUNNY FACE'
Shown at 6:35 and 10:15 P.M.
VistaVision and Color

PAGEANT 8551 DELMAR BLVD.
COOL! 10TH WEEK!
'THE TEN COMMANDMENTS'
Today at 1:00 and 8:00 P.M.

RICHMOND Park Free
Cool! Opens 6:30 P.M.
ADULT ENTERTAINMENT!
D. H. Lawrence's Controversial Masterpiece
'LADY CHATTERLEY'S LOVER'
Danielle DARRIEUX ★ Lee GENN
Performances 7:00 & 9:00

RIO PARK FREE!
Cool! Reg. Prices!
CHILDREN FREE WITH PARENTS!
Debbie REYNOLDS ★ Walter BRENNAN
'TAMMY AND THE BACHELOR'
CinemaScope-Color ★ Shown Only 8:35
Tony CURTIS ★ Martha HYER
'MISTER CORY'
CinemaScope-Color ★ Shown 7:00 & 10:05

RITZ 3147 S. GRAND
Open 6:30—Start 7:00
COOLED BY REFRIGERATION
Jean SIMMONS ★ Paul DOUGLAS
'THIS COULD BE THE NIGHT'
In CinemaScope. Shown 8:35 Only
Pier ANGELI ★ Mel FERRER ★ John KERR
'THE VINTAGE'
In CinemaScope and Color 7:00, 10:15
Children Under 12 Free With Parents

RIVOLI SIXTH NEAR PINE
James STEWART, 'REAR WINDOW'
Wm. HOLDEN, 'UNION STATION'

ROXY LANSDOWNE near MACKLIND
Cooled by Refrigeration!
Opens 6:30 Starts 6:45 Last Day!
Gene KELLY ★ Cyd CHARISSE
'IT'S ALWAYS FAIR WEATHER,' Cine.-Color
Tom EWELL ★ Anne FRANCIS
'GREAT AMERICAN PASTIME'
Children Under 12 Free with Parents
A-1 Summer Matinees Every Wednesday

ST. CHARLES DRIVE-IN Highway 40, St. Charles, Mo.
James STEWART ★ Grace KELLY
'REAR WINDOW'
CROSBY ★ HOPE ★ LAMOUR
'ROAD TO BALI' Technicolor
Gregory PECK ★ Jane WYMAN
'THE YEARLING'
Spencer TRACY ★ Robert YOUNG
'NORTHWEST PASSAGE'

SAVOY FERGUSON, MO.
Air Conditioned! Starts 6:45
Alan LADD ★ Sophia LOREN
'BOY ON A DOLPHIN,' Cine. & Color
Nat 'King' COLE ★ Angie DICKINSON
'CHINA GATE' Color

SENATE BROADWAY and MARKET
Cooled by Refrigeration!
Randolph SCOTT, 'SEVEN MEN FROM NOW'
C. HESTON, 'THREE VIOLENT PEOPLE'

SHADY OAK Cool!
Opens 6:30 P.M.
ADULT ENTERTAINMENT!
D. H. Lawrence's Controversial Masterpiece
'LADY CHATTERLEY'S LOVER'
Danielle DARRIEUX ★ Lee GENN
PARK FREE at Vandervoort's except Monday, Thursday and Friday

SHENANDOAH COOL!
OPENS 6:30
CHILDREN FREE WITH PARENTS!
Jayne MANSFIELD ★ Dan DAILEY
'THE WAYWARD BUS'
In CinemaScope ★ Shown Only 8:35
Joel McCREA ★ Barbara HALE
'THE OKLAHOMAN'
CinemaScope-Color ★ Shown 7:00 & 9:55
SPECIAL KIDDIE SHOW SATURDAY
Opens 12:30 — 25c to All
Action Feature and Cartoon Carnival

61 DRIVE-IN 18½ Miles South of Landwerh, Hy. 61-67 (Lemay Ferry Rd.)
Marjorie MAIN ★ Arthur HUNNICUTT
'THE KETTLES IN THE OZARKS'
Charlton HESTON
'SAVAGE'
Burt LANCASTER
'HIS MAJESTY O'KEEFE' Technicolor
Scott BRADY
'TERROR AT MIDNIGHT'

SKYVIEW DRIVE-IN South 46th St., Belleville, Ill.
James STEWART
'STRATEGIC AIR COMMAND'
John WAYNE
'SHEPHERD OF THE HILLS'

STARLIGHT DRIVE-IN Rt. 140, ALTON, ILL.
Ray MILLAND ★ Anthony QUINN
'RIVER'S EDGE'
'GUNSLINGER'
LATE SHOW: 'HELL'S OUTPOST'

TIVOLI Parking Refund 15c
Cool! Reg. Prices!
CHILDREN FREE WITH PARENTS!
Debbie REYNOLDS ★ Walter BRENNAN
'TAMMY AND THE BACHELOR'
CinemaScope-Color ★ Shown Only 8:35
Tony CURTIS ★ Martha HYER
'MISTER CORY'
CinemaScope-Color ★ Shown 7:00 & 10:05
SAT. MAT. ONLY: 3 CARTOONS

TOWER COOL!
Regular Prices!
CHILDREN FREE WITH PARENTS!
Debbie REYNOLDS ★ Walter BRENNAN
'TAMMY AND THE BACHELOR'
CinemaScope-Color ★ Shown Only 8:35
Tony CURTIS ★ Martha HYER
'MISTER CORY'
CinemaScope-Color ★ Shown 7:00 & 10:05

UNION PARK FREE!
Cool! Regular Prices!
CHILDREN FREE WITH PARENTS!
Jayne MANSFIELD ★ Dan DAILEY
'THE WAYWARD BUS'
In CinemaScope ★ Shown Only 8:35
Joel McCREA ★ Barbara HALE
'THE OKLAHOMAN'
CinemaScope-Color ★ Shown 7:00 & 9:55

VARSITY 6610 DELMAR
Opens 6:30—Start 7:00
COOLED BY REFRIGERATION
Jean SIMMONS ★ Paul DOUGLAS
'THIS COULD BE THE NIGHT'
In CinemaScope—Shown 8:35 Only
Pier Angeli ★ Mel Ferrer ★ John Kerr
'THE VINTAGE'
CinemaScope and Color—7:00, 10:15
Children Under 12 Free With Parents
FREE PARKING—Matinee Tomorrow 1:30
'TARZAN'S HIDDEN JUNGLE'
PLUS—Cartoon Carnival Revue

VICTORY COOL!
Regular Prices!
CHILDREN FREE WITH PARENTS!
Debbie REYNOLDS ★ Walter BRENNAN
'TAMMY AND THE BACHELOR'
CinemaScope-Color ★ Shown Only 8:35
Tony CURTIS ★ Martha HYER
'MISTER CORY'
CinemaScope-Color ★ Shown 7:00 & 10:05

WASHINGTON Granite City, Ill.
Cool! Reg. Prices!
CHILDREN FREE WITH PARENTS!
Both in CinemaScope and Color
Debbie REYNOLDS ★ Walter BRENNAN
'TAMMY AND THE BACHELOR'
Tony CURTIS ★ Martha HYER
'MISTER CORY'

WELLSTON PARK FREE!
Cool! Opens 6:30
CHILDREN FREE WITH PARENTS!
Joan SIMMONS ★ Paul DOUGLAS
'THIS COULD BE THE NIGHT'
★ Pier ANGELI ★
'THE VINTAGE' Color

WEST END DELMAR & EUCLID
Cool Opens 6:30 P.M.
'ATTACK OF THE CRAB MONSTER'
'END OF THIS EARTH'

OUT OUR WAY—By J. R. Williams

HERMAN—By Clyde Lamb

DONALD DUCK—By Walt Disney

ARCHIE—By Bob Montana

HI and LOIS—By Mort Walker and Dik Browne

RIP KIRBY—By Alex Raymond

THE HEART OF JULIET JONES—By Stan Drake

DIXIE DUGAN—By McEvoy & Striebel

BUZ SAWYER—By Roy Crane

STEVE ROPER—By Saunders and Overgard

KERRY DRAKE—By Alfred Andriola

JOE PALOOKA—By Ham Fisher

RIPLEY'S BELIEVE IT OR NOT

MANDRAKE—By Lee Falk and Phil Davis

HENRY—By Carl Anderson

Crossword Puzzle

ACROSS

1. Cooking vessel
4. Opportune
7. Balance
12. Tombstone inscription
14. Genus of geese
15. Leaf of a corolla
16. Talk wildly
18. For
19. Old piece of cloth
20. System of signals
21. Coal pail
22. Strike out
23. Railroad tunnel
24. Ossified tissue
25. Near
26. Style of haircut
27. Midday
29. Object
31. Squeeze
34. Expert flyers
36. Female ruff
37. Exclamation of surprise
38. Went down
40. Chief Norse god
42. Place
43. Weep
44. Wild plum
45. Headpiece
46. Exist
47. Pronoun
48. Onward in time
50. Rascal
52. Easily broken
54. Fern leaf
55. Decade
56. Evergreen tree

DOWN

1. Vigor
2. Perform surgery
3. Giant
4. Companion
6. News organization: abbr.
6. Pulsate
7. Surface a street
8. Number
9. Has existence
10. Surgical thread
11. Wear away
13. Label
17. Arabian seaport
20. Young reporter
21. Sharpen a razor
22. Hobby
23. Pulled apart
24. Caliber
26. Male deer
28. Begin
30. Numerous
32. Sliding thread holder
33. Toper
35. Composition for one
36. Rye-grass
38. Neckpiece
39. Protective covering
41. Mistrust
42. Political assembly
44. Outbuilding
45. Very warm
47. Wine cask
48. Fish's organ of propulsion
49. Chop
51. Leave
53. Concerning

C	O	M	A		S	L	U	R		I	T	A
A	V	E	R		H	O	S	E		M	U	G
R	E	N	E	G	A	D	E	S		I	B	A
E	N	D		O	R	E		U	T	T	E	R
		D	U	E		C	L	E	A	R		
A	S	C	O	T		R	O	T	A	T	O	R
I	C	O	N		I	O	N		P	E	S	O
M	A	N	A	C	L	E		P	O	S	E	D
		P	E	T	A	L		R	A	T		
D	U	P	E	S		S	A	W		F	E	W
A	L	A		T	I	T	I	L	L	A	T	E
T	A	T		O	D	E	S		I	R	O	N
E	R	E		R	O	P	E	R		D	E	N	T

Solution of Yesterday's Puzzle

1	2	3		4	5	6		7	8	9	10	11
12			13					14				
15						16	17				18	
	19				20					21		
22				23					24			
25			26				27	28				
29		30						31			32	33
		34				35		36			37	
38	39				40	41				42		
43				44					45			
46			47					48				49
50		51				52	53					
54						55				56		

Uncle Ray's Column

By Ramon Coffman

IF you saw a man walking along easily with a log on his shoulders, and if the log had a diameter of one foot and a length of seven feet, you might exclaim, "What a strong man he must be!"

Such a sight may be observed, at times, in a Latin-American country inside the Torrid Zone. A man may carry even a 10-foot or a 12-foot log on one of his shoulders without too much effort.

* * *

REMEMBER that I have spoken of "logs." You may ask, "What kind of log?" That is a good question!

The logs carried in that manner come from the trunks of balsa trees. A balsa log seven feet long weighs only about 35 pounds. A 10-foot balsa log, one foot in diameter, weighs about the same as the (49-pound) sack of flour which used to be common in city groceries, as well as in village stores.

Balsa is the lightest wood in the world. A block of it weighs half as much as a block of cork of the same size.

* * *

IN BOLIVIA it has been the custom for hundreds of years to make boats from balsa wood.

Many balsa boats are fitted with sails.

During the present century balsa wood has come into widespread use outside of Latin America. It is popular for model airplanes. Sometimes it is employed in making inside parts of large airplanes. Another use is as a shock absorber. It is used for packing many pianos.

Several other trees have lightweight wood. One of these is the alligator-apple of the Florida Everglades. Another is the North American corkwood, chiefly confined to swamps of Texas, Florida and southeastern Missouri.

For NATURE section of your scrapbook.

Use This Coupon to Join the Scrapbook Club!

To Uncle Ray,
Care of Post-Dispatch,
St. Louis 1, Mo.

Dear Uncle Ray: I want to join the Uncle Ray Scrapbook Club, and I enclose a stamped envelope carefully addressed to myself. Please send me a Membership Certificate, a leaflet telling how to make a Corner Scrapbook of my own, and a printed design to paste on the cover of my scrapbook.

Name _____

Street or R. F. D. _____

City _____ State _____

KILLS ANTS
QUICK—SURE—SIMPLE
TERRO ANT KILLER will rid your place of sweet eating ants. Carries a money back guarantee. No Mess. No Bother. Simple to use. Get TERRO ANT KILLER from your dealer today—if he cannot supply you, send his name and 35¢ for small size or $1 for large bottle size postpaid.
Terrol Standard Co. 113 Bristol St., St. Louis, Mo.
TERRO THE ANT KILLER

FOR STORE-HOME-OFFICE
Air Condition Now
AIR COOLED—NO WATER
FHA No Down Payment
36 to 60 Months to Pay!
2-Ton Unit__ $385
3-Ton Unit__ $665
Plus Installation
Standard Heating Co.
Est. 1936
3001 LA SALLE
FREE ESTIMATE
PR. 1-2340

FREE PARKING
RIGHT AT STEAMER
C'Mon Along for Fun
See Amuse. Page
EXCURSION STEAMER ADMIRAL

SMART SHOPPERS READ THE WANT ADS

ADVERTISEMENT
Zemo Great for Minor Burns, Cuts
Zemo, a doctor's formula, liquid or ointment, soothes, helps heal minor burns, cuts, bruises. Family antiseptic, eases itch of surface rashes, eczema, teen-age pimples, athlete's foot. Stops scratching, so aids faster healing. For stubborn cases, get Extra Strength Zemo.

ST. LOUIS RADIO BROADCASTING STATIONS

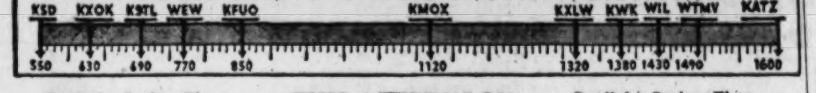

Daylight Saving Time. **THIS AFTERNOON** Daylight Saving Time.

12:00 Noon
KSD—News, Frank Eschen
KMOX—Rex Davis: Headline
WIL—True Story
KWK—Jack & Jerry
KXOK—Bruce Hayward
KFUO—Repose With Christ
WEW—Dwight Gordon
WTMV—Bob Farrell
KXLW—Rodney's Juke Box
KSTL—Johnny Rion
KATZ—Gospel Train

12:15 P.M.
KSD—Playhouse Party
KMOX—Ma Perkins
WEW—(12:25) Markets
KSTL—News: Weather

12:30 P.M.
KMOX—Young Dr. Malone
WIL—When A Girl Marries
KFUO—On the Farm
WEW—Melody Makers
WTMV—Heatter; Farrell
KSTL—Johnny Rion

12:45 P.M.
KMOX—Road of Life
WIL—Whispering Streets
KWK—(12:55) News
KXOK—(12:55) News
WEW—(12:55) News

1:00 P.M.
KSD—Nw; True Confessions
KMOX—Right to Happiness
WIL—News; Bob Osbourne
KWK—Jack & Jerry
KXOK—Bruce Hayward
KFUO—Music Appreciation
WEW—Skeets Yaney
WTMV—News; Byron Scott
KXLW—Rodney's Juke Box
KSTL—News Markets
KATZ—Walking With King

1:15 P.M.
KMOX—Second Mrs. Burton
KSTL—Spider Burks

1:30 P.M.
KSD—Woman in My House
KMOX—Strike It Rich
WTMV—News; Byron Scott
KXLW—Amos Doston

1:45 P.M.
KSD—Affairs of Dr. Gentry
KMOX—Gal Sunday
KWK—(1:55) News
KXOK—(1:55) News
WEW—(1:55) News

2:00 P.M.
KSD—News; Five-Star
KMOX—Nora Drake
WIL—News; Bob Osbourne
KWK—Ed Wilson
KXOK—Bruce Hayward
KFUO—Music
WEW—Skeets Yaney
WTMV—News; Bob Farrell
KXLW—Amos Doston
KSTL—Spider Burks
KATZ—Bluesville U.S.A.

2:15 P.M.
KMOX—Just Entertainment
KFUO—Gr. Rpt.; Music

2:30 P.M.
KSD—Hilltop House
KMOX—House Party
KFUO—News

2:45 P.M.
KSD—Pepper Young
KWK—(2:55) News
KXOK—(2:55) News
KFUO—Recital Time
WEW—(2:55) News

3:00 P.M.
KSD—News; Carl McIntire
KMOX—Phil Stevens
WIL—News; Gene Chase
KWK—Ed Wilson Show
KXOK—Ed Bonner
KFUO—Wings of Healing
WEW—Dwight Gordon
WTMV—Bob Farrell
KXLW—The "G"
KSTL—Chuck Norman
KATZ—Dave Dixon

3:30 P.M.
KMOX—Matinee
KFUO—Music
WTMV—News; Bob Farrell

3:45 P.M.
KWK—(3:55) News
KXOK—(3:55) News
KFUO—U.N. Story
WEW—(3:55) News

4:00 P.M.
KSD—News; Carl McIntire
KMOX—News; Matinee
WIL—News; Gene Chase
KWK—First Five Revue
KXOK—Ed Bonner
KFUO—News
WEW—Dwight Gordon
WTMV—Bob Farrell
KXLW—Rodney's Jukebox
KSTL—Chuck Norman
KATZ—Dave Dixon

4:15 P.M.
KSD—Business; L. Welk
KFUO—Sports Reel

4:30 P.M.
KSD—News, Frank Eschen
KMOX—Harry Caray
KXOK—News; E. Bonner
KFUO—Serenade
WEW—Chad Lassiter
WTMV—News; Sports
KSTL—Johnny Rion

4:45 P.M.
KSD—(4:55) News
KWK—(4:55) News
KXOK—(4:55) News
KFUO—Children's Album
WEW—(4:55) News

5:00 P.M.
KSD—News; Ingham; Law
KMOX—News; Matinee
WIL—News; Gene Chase
KWK—First Five Revue
KXOK—Ed Bonner
KFUO—News
WEW—Dwight Gordon
WTMV—Bob Farrell
KXLW—Rodney's Jukebox
KSTL—Chuck Norman
KATZ—Dave Dixon

5:15 P.M.
KSD—Business; L. Welk
KFUO—Open Bible
WTMV—News; Bob Farrell

5:30 P.M.
KSD—News, Frank Eschen
KMOX—Harry Caray
KXOK—News; E. Bonner
KFUO—Sports Reel
WEW—Chad Lassiter
WTMV—News; Sports
KSTL—Johnny Rion

4:45 P.M.
KSD—(4:55) News
KWK—(4:55) News
KXOK—(4:55) News
KFUO—Children's Album
WEW—(4:55) News

5:00 P.M.
KSD—News; Ingham; Law
KMOX—News; Matinee
WIL—News; Gene Chase
KWK—First Five Revue
KXOK—Ed Bonner
KFUO—News
WEW—Dwight Gordon

5:45 P.M.
KSD—Harkness; Music Hits
KMOX—Lowell Thomas
WIL—News; Gene Chase
KWK—(5:55 News
KXOK—(5:55) News
KFUO—Family Worship Hr.
WTMV—Polka Time

TONIGHT

6:00 P.M.
KSD—News; Sports & Wea.
KMOX—News; Roy Queen
WIL—Ed Morgan, News
KWK—First Five
KXOK—Ed Bonner
KFUO—Evening Concert Hr.
WEW—News; Chad Lassiter
WTMV—Bob Farrell
KXLW—Rodneys Juke Box
KSTL—Johnny Rion
KATZ—Gospel Train

6:15 P.M.
KSD—Man on the Go
WIL—Bob Osbourne
KXLW—Gardening Program

6:30 P.M.
KSD—Three-Star Extra
KMOX—Bob Burns, Sports
WTMV—Heatter; Farrell
KXLW—Rodney's Juke Box

6:45 P.M.
KSD—One Man's Family
KMOX—Music; Skip Erwin
WIL—(6:55) News
KWK—Jack and Jerry
KXOK—(6:55) News
KFUO—(6:55) The Bible
WTMV—Sports Results

7:00 P.M.
KSD—News; Monitor
KMOX—H. Caray, Baseball
WIL—Bob Osbourne
KWK—Jack and Jerry
KXOK—Peter Martin
KFUO—News: Music
WEW—News; Chad Lassiter
WTMV—News; Robt. B. Q.
KXLW—Rodney's Juke Box
KSTL—Johnny Rion
KATZ—Gospel Train

7:15 P.M.
KMOX—Carols vs. Pirates
WIL—(7:25) News
KFUO—Festival of Music

7:30 P.M.
KSD—Notebook; Monitor
WIL—Bob Osbourne
WTMV—News; Robt. B. Q.

7:45 P.M.
WIL—(7:55) News
KXOK—(7:55) News
KFUO—(7:55) Prayer

8:00 P.M.
KSD—News; Monitor
KMOX—Baseball Cont.
WIL—Just Music
KWK—Jack and Jerry
KXOK—Peter Martin
KFUO—Concert Hall
WEW—News; Chad Lassiter
WTMV—Robt. B. Q.
KXLW—Sign Off
KSTL—Johnny Rion
KATZ—The Travelin' Man

8:30 P.M.
WIL—Dancing Party
KFUO—News
WEW—Sign Off
WTMV—News; Robert. B. Q.
KSTL—Sign Off

8:45 P.M.
KSD—(8:55) News
WIL—(8:55) People in Nws
KXOK—(8:55) News
KFUO—Music of Devotion
KATZ—(8:55) News

9:00 P.M.
KSD—Boxing Bout: Calhoun vs. Ballarin
KMOX—Baseball Cont.
WIL—Vandercook; Mus.
KWK—Jack & Jerry
KFUO—Voice of Organ
WTMV—Robt. B. Q.
KATZ—Night Beat

9:15 P.M.
WIL—Just Music

9:30 P.M.
KMOX—Score; Amos n' Andy
WIL—World Tomorrow
KWK—New Album Time
KFUO—Sign Off
WTMV—News; Robt. B. Q.

9:45 P.M.
KSD—Sports Highlights
KXOK—(9:55) News

10:00 P.M.
KSD—News
KMOX—News
WIL—News; Rhythm & Beat
KWK—Muny Opera Highl'hts
KXOK—Peter Martin
WTMV—Here's Rosco
KATZ—Night Beat

10:15 P.M.
KSD—Startime
KMOX—Spts.; Scout Intv'w.

10:30 P.M.
KMOX—Quiet Music
KWK—Dance Time

10:45 P.M.
KWK—Party House; News
KXOK—(10:55) News

11:00 P.M.
KSD—News; Startime
KMOX—News; Quiet Music
WIL—News; Dawn Patrol
KWK—Smooth Sailing
KXOK—Cloud Club
WTMV—Jam Session
KATZ—Night Beat

11:15 P.M.
KWK—(11:25) News; Tho't

11:30 P.M.
KSD—News; Night Music
KWK—Sign Off

11:45 P.M.
KSD—(11:55)—News
KXOK—(11:55) News

12 Midnight
KSD—Sign Off
KMOX—Quiet Music
WIL—News; Dawn Patrol
KXOK—Cloud Club
WTMV—Sign Off
KATZ—Sign Off

Classical Music on Radio Today

Classical music on St. Louis radio stations today. Symbols: (L) live; (R) recordings; (T) transcriptions.

KFUO (AM AND FM): 10:00 a.m.—Music of the Masters (R): Bruch's "Kol Nidrei"; Britten's "Matinees Musicales." 1:00 p.m.—Music Appreciation Hour (R): Bruch's "Scottish Fantasy"; Mendelssohn's "Incidental Music to a Midsummer Night's Dream." 6:00 p.m.—Evening Concert Hour (R).

KCFM (FM): 8:30 a.m.—Let's Listen to Music (R). 6:00 p.m.—Light Concert Favorites (R). 6:30 p.m.—Music in the Air (R). 7:00 p.m.—Boatmen's Hour (R). 8:00 p.m.—Music for a Summer Eve (R). 9:00 p.m.—Baldwin Hour (R): Glazounov's "Symphony No. 5"; Martinu's "Fantasies Symphonic." 10:25 p.m.—Decca Highlights (R): Dvorak's "String Quartet No. 7." 11:00 p.m.—Eleventh Hour Symphony (R): Von Suppe's "Die Irrfahrt in Gluck"; Gliere's "Harp Concerto"; Rimsky-Korsakoff's Symphony No. 3."

SATURDAY MORNING

KFUO (AM AND FM): 10:00 a.m.—Music of the Masters (R): MacDowell's "Concerto No. 2 in D Minor for Piano and Orchestra."

KCFM (FM): 8:30 a.m.—Let's Listen to Music (R).

SATURDAY DAYTIME

6:30 A.M.
KMOX—Country Journal
WIL—Roy Queen
KXOK—Ear. Sh. Farm News
KXLW—Gospels at Sunrise

6:45 A.M.
KSD—Church in Wildwood
KXOK—Early Show; News

6:00 A.M.
KSD—A.P. News
KMOX—Markets
WIL—Roy Queen
KWK—Reed Farrell
KXOK—Bill Crable
WEW—News; Skeets Yaney
KXLW—Amos Doston
KATZ—Highway to Heaven

6:15 A.M.
KSD—Sacred Heart Pgm.
KMOX—City Edition
KWK—(6:25) News
WEW—(6:25) Markets
KSTL—Johnny Rion

6:30 A.M.
KSD—Time and Tempos
KMOX—Jim Butler
WIL—Bill Miller
KWK—Reed Farrell
KXOK—News; B. Crable
WEW—Skeets Yaney

6:45 A.M.
KSD—A.P. News
KMOX—(6:55) Weather
KWK—(6:55) News
KXOK—(6:55) News
KATZ—(6:55) News

7:00 A.M.
KSD—News; Tempos
KMOX—World News
WIL—News; Bill Miller
KWK—Reed Farrell
KXOK—Bill Crable
KFUO—Weather; Hymns
WEW—News; Skeets Yaney
WTMV—Sacred Heart Pgm.
KXLW—Amos Doston
KSTL—Johnny Rion
KATZ—Rhythm Express

7:15 A.M.
KSD—Weather; Tempos
KMOX—Rex Davis; Wea.
KWK—(7:25) News
KFUO—Morning Meditation
WTMV—Morning Melodies

7:30 A.M.
KSD—Time and Tempos
KMOX—Clockwatcher
WIL—News; B. Miller
KWK—Ed Wilson
KXOK—News; B. Crable
KFUO—Devotional Music
WTMV—News; Melodies

7:45 A.M.
KSD—A.P. News
KMOX—(7:55) Sports
WIL—(7:55) News
KWK—(7:55) News
KXOK—(7:55) News
KFUO—Chapel Window
WTMV—Grady Cantrell

8:00 A.M.
KSD—World News Roundup
KMOX—Rex Davis
WIL—Sports, Bill Miller
KWK—Ed Wilson Show
KXOK—Bill Crable
KFUO—News Salute
WEW—News; Skeets Yaney
WTMV—News; Weather.
KXLW—The "G"
KSTL—Johnny Rion
KATZ—Rhythm Express

8:15 A.M.
KSD—Sports; Tempos
KMOX—The Clockwatcher
WIL—(8:25) News
WTMV—Bible Class
KSTL—Chapel of the Air

8:30 A.M.
KSD—A.P. News
WIL—Bill Miller
KXOK—News; B. Crable
KFUO—News
WTMV—News; Melodies
KSTL—Gospel Revival

8:45 A.M.
KSD—Notebook; Tempos; Thb
KMOX—Records
WIL—(8:55) Sports
KWK—(8:55) News
KXOK—(8:55) News
KFUO—Markets; Varieties
WTMV—Sen. Douglas
KSTL—Baptist Hour

9:00 A.M.
KSD—News; Monitor
KMOX—News; Galen Drake
WIL—News; Gene Chase
KWK—Ed Wilson Show
KXOK—Ed Bonner
KFUO—Radio Travelog
WEW—Country Hoedown
WTMV—Morning Melodies
KXLW—The "G"
KSTL—Back to Bible
KATZ—Marching to Zion

9:15 A.M.
KMOX—Galen Drake
KFUO—Parade of Business
WEW—Unity Viewpoints

9:30 A.M.
KFUO—Still Waters
WEW—Fiddlin' Willis
WTMV—News; Melodies
KSTL—Christian Jew Hour

9:45 A.M.
KWK—(9:55) News
KXOK—(9:55) News
KFUO—Themes of Ages
KSTL—Market Report

10:00 A.M.
KSD—News; Monitor
KMOX—News; Robt. Q.
WIL—News; Gene Chase
KWK—Ed Wilson
KXOK—Ed Bonner
KFUO—Music of the Masters
WEW—News, D. Gordon
WTMV—News; Melodies
KXLW—The "G"
KSTL—Baptist Hour
KATZ—Marching to Zion

10:30 A.M.
KSD—Notebook; Monitor
KWK—Reed Farrell
KFUO—Fashions & Fabrics
WTMV—Picnic Time
KXLW—Rodney's Juke Box
KATZ—Coffee Break

10:45 A.M.
KXOK—(10:55) News
KFUO—Bible Quiz

11:00 A.M.
KSD—News; Weather
KMOX—News; Phil Stevens
WIL—News; Gene Chase
KWK—Reed Farrell
KXOK—Ed Bonner
KFUO—Bible Quiz
WEW—News; D. Gordon
WTMV—News; Melodies
KXLW—Rodney's Juke Box
KSTL—Hank Snow
KATZ—The Buzzbo Show

11:15 A.M.
KSD—Monitor
KFUO—News

11:30 A.M.
KSD—Operation Skywatch
KMOX—Gunsmoke
KFUO—Music
WTMV—Sports; Melodies
KSTL—Johnny Rion

11:45 A.M.
KSD—News; Weather
KMOX—(11:55) News
KWK—(11:55) News
KXOK—(11:55) News
WEW—(11:55) News
KSTL—Rion, Markets
KATZ—(11:55) News

12:00 Noon
KSD—Farm & Home
KMOX—Davis; Sports
WIL—News; Spinnin' High
KWK—Reed Farrell
KXOK—Bill Crabis
KFUO—Devotional Music
WEW—Quartet Time
WTMV—News; Latin Amer.
KXLW—Rodneys Juke Box
KSTL—Markets
KATZ—The Buzzbo Show

12:15 P.M.
KSD—(12:25) Alex Dreier
KMOX—H. Caray; Baseball
KFUO—Moments With God
WTMV—Latin American Hr.
KSTL—Grantland Rice Story

12:30 P.M.
KSD—Groucho Marx
KMOX—Cards vs. Pirates
WIL—Pop Parade
KSTL—Johnny Rion

12:45 P.M.
KWK—(12:55) News
KXOK—(12:55) News
KFUO—Markets; News

1:00 P.M.
KSD—News; Monitor
KMOX—Baseball cont.
WIL—News; Pop Parade
KWK—Reed Farrell
KXOK—Bill Crable
KFUO—Let's Go to Opera
WEW—News; Chad Lassiter
WTMV—News; Bob Farrell
KXLW—Rodney's Juke Box
KSTL—Lawrence Welk
KATZ—Walking With King

1:15 P.M.
WIL—(1:25) Sports

1:30 P.M.
KSD—Notebook; Monitor
WIL—Pop Parade
KXLW—Amos Doston
KSTL—Fat's Woolsey
KATZ—Bluesville U.S.A.

KSD Weather Reports

At 6:45, 7:05, 7:45 and 8:30 a.m.; Report and forecasts at 11:30 a.m. and 12:10 p.m., also 5:30, 6:10, and 1:00 p.m.

FM Programs

Frequency modulation programs are broadcast in St. Louis as follows: On Station KCFM, 93.7 meg., 8:30 a.m. to 12 midnight; KFUO-FM, 99.1 meg., 7:00 a.m. to 9:30 p.m.

NEWS-ON-THE-HOUR
all day . . . every day
over KSD—dial 550

TODAY'S TELEVISION PROGRAMS

DAYLIGHT SAVING TIME
KSD-TV (Ch. 5), KWK-TV (Ch. 4), KTVI (Ch. 2), KETC (Ch. 9)
(Programs in Color Are Listed in Black Type)

A.M.
11:00 5 Tic Tac Dough: Jack Barry m.c.
4 Valiant Lady
2 Movie: Sidney Toler in "Red Dragon"
11:15 4 Love or Life
11:30 5 It Could Be You
4 Search for Tomorrow
11:45 4 Guiding Light

P.M.
12:00 5 Charlotte Peters Show
4 Recallit and Win
2 R.F.D. Farm Show
12:30 5 City Detective: "Beautiful Miss X"
2 Film
12:50 4 News; Community Album
1:00 5 Club 60: Dennis James, m.c. (Color)
4 Our Miss Brooks
2 Movie: Ricardo Cortez, Robert Armstrong in "Is My Face Red"
1:30 5 Bride and Groom: Byon Palmer, Robert Paige
4 House Party
2:00 5 Matinee Theater: Skip Homeier, Richard Jaeckel in "The Brat's House," Korean orphan risks his life for five stranded American soldiers (Color)
4 Big Payoff
2 Afternoon Film Festival: Ralph Richardson, Raymond Huntley in "School for Secrets"
2:30 4 Bob Crosby
3:00 5 Queen for a Day: Jack Bailey m.c.
4 Brighter Day
3:15 4 Secret Storm
3:30 4 Edge of Night
2 Byline
3:45 5 Modern Romances
4:00 5 Community Time: "Dear Phoebe"
4 Look, Listen, Learn
2 Coffee Break: Larry Torno
4:10 4 Fred Moegle Show
4:15 9 The Storyteller: "Snow Treasure"
4:30 5 My Little Margie
2 Radio Patrol
9 Hi-Jinks: Kate Haven
5:00 5 Wrangler's Cartoon Club
4 Gil Newsome Show
2 Mickey Mouse Club
5:30 5 Rin Tin Tin
6:00 5 Weather
4 News—Ed Keath
2 News, Weather—Bruce Hayward
9 Arts Around Us: Dr. Malcome Preston, "Art Today"
6:05 5 Sportsviews—Bob Ingham
6:10 4 Weather—Tom Brooks
6:15 5 Latest News—John Roedel
4 Sports Desk—Les Carmichael
2 News—John Daly
6:20 4 Labor Speaks
6:30 5 Helen O'Connell Show
4 Beat the Clock: Bud Collyer m.c.
2 Report to the People by the St. Louis Board of Aldermen
9 America Looks Abroad: Carter Davidson, "Brazil"
6:45 5 NBC News—Chet Huntley, David Brinkley
2 Sacred Heart Program
7:00 5 Blondie: Dagwood loses his marriage certificate and discovers all duplicate records were destroyed by fire
4 West Point: "The Hard Task," overly protective attitude of cadet toward his sensitive roommate almost ruins both their careers
2 Batting Practice: Bill Crews, France Laux
9 Community Forum: "Water Sheds," discussion of the recent floods by members of the Meramec Valley Water Conservation Committee
7:10 2 Baseball Games: Cardinals vs. Pittsburgh Pirates
7:30 5 Life of Riley: "Come Back, Little Junior," Junior decides to leave home and look for a job when Riley refuses to raise his allowance
4 Destiny: Dennis Morgan, Sidney Blackmer in "Dr. Jordan," nuclear research physicist hospitalized after auto accident finds himself caught in a net of intrigue
9 Art of the Theater: Dr. Dallas S. Williams, "The Theater: A Fine Art"
8 On Trial: Joseph Cotten, Christopher Dark in "The Case of the Panicky Man," to win a wager, lawyer agrees to take on the seemingly hopeless defense of a man accused of murdering his wife
4 Mr. Adams and Eve: Howard and Eve tell magazine reporter conflicting stories about their courtship and marriage proposal
9 Latin Americas: The Rev. John F. Bannon, "The Prelude to the Revolution"
8:00 5 The Big Moment: Highlights of dramatic moments in sports history. Bud Palmer, host
4 Schlitz Playhouse: Glynis Johns, Robert Middleton, William Bishop in "The Dead Are Silent," woman rebels against her tyrannical husband by holding the threat of scandal over his head
9 The Written Word: Dr. Frank Baxter, "A, B, Cs"
9:00 5 Middleweight Boxing Bout: Rory Calhoun vs. Germinal Ballarin
4 Undercurrent: Robert Sterling, Wayne Morris in "The Clay Pigeon," ex-convict who had sworn vengeance on the police becomes chief suspect when policeman is murdered
9:30 4 Count of Monte Cristo: "Andora"
9:45 5 Sports Extra: George Abel
2 Jack Buck's Inning
9:55 2 Weather
10:00 5 Crossroads: David Brian in "Timberland Preacher," missionary helps settle family feud between domineering lumber boss and his son
4 Movie: Richard Arlen, Jean Rogers in "Speed to Spare"
2 Movie: Lucille Ball, Edgar Bergen in "Look Who's Laughing"
10:30 9 Frontier: "A Stillness in Wyoming," two boys maintain secret friendship despite their father's bitter cattlemen and shepherder feud
11:00 4 News—Bob Hilie
11:10 5 Weather—Cliff St. James
11:15 5 Late Movie: Howard Duff, Eva Bartok in "Spaceways"
11:20 4 News—Ed Keath
11:30 4 Weather—Thom Lewis
2 The Weatherman—Carl McIntire
11:35 4 Sports—Les Carmichael
2 Sports News—Bill Crews
11:45 4 Movie: Randolph Scott, Dinah Shore, Gypsy Rose Lee in "Belle of the Yukon"
2 Movie: Julian Roscoe, Henry Kendall in "Mysterious Mr. Davis"
12:45 5 Weather
1:00 4 Thought for the Day

TOMORROW'S LISTINGS

A.M.
7:30 5 Film: "A Hotel Is Born" (Color)
8:00 5 Hopalong Cassidy: "Bar X-20"
4 Film: "Headquarters U.S.A."
8:30 4 Captain Kangaroo
9:00 5 Howdy Doody
9:30 5 The Gumby Show
4 Mighty Mouse Playhouse
10:00 5 Fury
4 Cartoon Carnival
10:30 5 Captain Gallant
11:00 5 True Story
4 Big Top
11:30 5 Detective's Diary

P.M.
12:00 5 Fun Fare
4 Lone Ranger
2 Film
12:15 2 Batting Practice
12:25 2 Baseball Game: Cardinals vs. Pittsburgh Pirates
12:30 4 Cartoons
1:00 5 Movie: "Canyon Ambush"
4 Film: "Arizona Thunderbolt"
1:30 4 Movie: "Frontier Revenge"
2:00 5 Movie: "Boomerang"
2:50 4 Movie: "Thunder Pass"
3:00 2 Jack Buck's Inning
2 U.S. Navy Presents: "Headquarters U.S.A."
3:30 5 My Little Margie
2 Heavyweight Boxing Film: Alex Miteff vs. Fernando Fala
4:00 5 Bowling Time
4 Fred Moegle
4:30 4 Movie: "Jungle Goddess"
2 Comedy Party
5:00 5 Wrangler's Cartoon Club
2 Beat the Champ
5:30 5 Cisco Kid
2 Play of the Week

Crepe Fabrics

The revival of crepe fabrics is a highlight of the summer and advance fall collections. Black crepe predominates although some white crepe dresses are featured for late day wear. The pleated crepe skirt is also noteworthy in white and black. Sheer materials are featured by the majority of designers, who are using synthetics and silks blended together.

Savory Flavor

Add grated onion, butter and lemon juice to drained leafy spinach for savory flavor.

"HOME" 9 to 10 a.m. Weekdays on Ch. 5 KSD-TV

NITE TV SERVICE
FIXED IN HOME NO SHOP WORK
DAYS OL. 2-6510 AFTER 6 P.M. MI. 5-0755
CIRCLE TV 4206 Manchester
E-Z TERMS

TOMORROW 5 ON CHANNEL 5

KATHI NORRIS tells a "TRUE STORY" of romance and mystery!
11:00 p.m.
KSD-TV

CHECK THE DEAL at McKELVEY OLDSMOBILE
Be Sure! 235 S. Florissant JA. 1-1900
McKELVEY oldsmobile "IN FERGUSON"
Remember . . . It's Easy to Step Up to an Olds at McKELVEY Oldsmobile

Television Notes and Gossip

ETHEL VANCE, who with Bill Frawley will be back as Ethel and Fred Mertz in the "I Love Lucy" shows in the fall, had thought of quitting the series. But she agreed to return under the new arrangement whereby the program will consist of only five one-hour shows for the whole season. She says that filming half-hour weekly shows was getting too strenuous. Miss Vance hopes now to have some time for dramatic appearances. In real life, she is the wife of actor-writer Phil Ober. They live on a four-acre "ranch" between Gallup and Albuquerque, N. M.

* * *

The entire cast of the "Lassie" series will be replaced, but slowly, one at a time. Only Lassie will remain.

* * *

There are now 21 educational television stations on the air, two more than a year ago. The stations average 31 hours of programming a week, compared to 25 hours a year ago.

* * *

"What's My Line" wants Ernie Kovacs as the first permanent panelist in Fred Allen's old chair. Stubby Kaye will fill in Sunday night.

* * *

Peggy Lee has signed with Frank Sinatra for three of his forthcoming ABC-TV shows, including the first one. Sinatra also is trying to get Kim Novak as a guest on his opener.

* * *

New York TV columnist Jack O'Brian says ABC-TV and former President Harry Truman are headed for a television contract.

ETHEL VANCE

Natalie Wood's 10-year-old sister Lane is in competition with Evelyn Rudie for the starring role in a TV series to be titled "Turquoise."

* * *

Broadcasting - Telecasting magazine says that New York will originate about twice as many network shows as Hollywood next season. There will be 124 hours of origination each week from New York, about 64 hours from Hollywood.

* * *

Bob Hope will have Marie McDonald on his first fall television show, which is being filmed in Morocco.

* * *

Panel shows are expensive to produce. Martha Rountree's "Press Conference" costs nearly $3,000,000 a year.

* * *

Ernie Kovacs will be master of ceremonies on Ed Sullivan's show Sunday night while Sullivan vacations. Dan Dailey will have the job the following Sunday.

TRAVLER TV
For Service—All Makes
Call MAin 1-9477
Authorized Trav-ler TV Service
2324 Olive St. Louis, Mo.

POWER MOWER SERVICE
Complete one-stop parts department. Briggs & Stratton — Clinton — Wisconsin — Lawson — Power Products Engines.
MEISELS
Lawrence J. Meisel Co.
444 S. Brentwood Blvd.
Clayton 5, Mo. PA. 5-8310

CHECK HOME REPAIRS
Fix Steps and Walks
Seal Basement Floor & Wall Cracks
Replace Loose Bricks & Blocks
Tuck Point Around Chimney & Walls
Plaster Cracked Walls & Ceilings
Repair Driveways & Walks
DO THEM YOURSELF with PREE-MIX
IN BAGS . . . READY TO USE
• CONCRETE
• TOPPING
• BRICK MORTAR
• DRIVEWAY PATCH
• TUCKPOINTING
• PLASTER
• DRY SAND & GRAVEL
Just add water and mix!
All the materials, in proper quantities, are in the bag to give you a professional job every time. You don't have to be an expert to use any Pree-Mix product.
PREE-MIX CONCRETE GLUE
Bonds new concrete permanently to old concrete. Acid and water resistant . . . extra strong.

FREE TRIAL
TV Aerial (Not the "Rabbit Ear Type"). Sensational new and different super-sensitive indoor aerial. Regular $10.95, yours for $5. Satisfaction guaranteed or your money back. Trade in your old aerial.
CIRCLE FURNITURE
4206 MANCHESTER

SEE OUR 3 COMPLETE! Room Outfit
LIVING ROOM: 2 pc. sectional Suite; 2 Step Tables; 1 Cocktail Table; 2 Lamps; 1 9x12 Lin. Rug
KITCHEN: Rec. Refrigerator; 31 pc. China Set; 5 pc. Dinette; Gas Range; 1 9x12 Lin. Rug
BEDROOM: Dresser; Mirror; Chest; Bookcase Bed; Spring & Matt.; 1 9x12 Lin. Rug
ONLY $348.88
STEIN FURNITURE COMPANY Ce. 1-9036
BIG A FRANKLIN • Park FREE • Ross
NO DOWN PAYMENT
Easy Terms Only 4.50/Week

Muntz TV July Clearance SALE!
Every Table Model, Consolette and Console Has Been Reduced in Price During Our July Clearance . . . Hurry . . . Some Models Are Limited in Quantity
Muntz HI-FI CONSOLE
Muntz finest HiFidelity record player-radio combination. With these de luxe features: 10 watt peak audio amplifier, 3 speakers (2 tweeters, 1 woofer), convenient record storage compartment, AM radio with slide-rule dial, 4-speed inter-mix changer. Available in mahogany or blond finish.
$139.00
FREE HOME DEMONSTRATION Call MAin 1-8338
24" Muntz CONSOLETTE
ONLY $134.00
This big-screen 24" consolette has many deluxe model features: Easy Tuning controls, Safety Glass, HiPhonic Sound, and many, many more . . . See it today! Matching base extra.
FREE DELIVERY
Representatives Carry Model 21TD. Base Extra.
Delta TV Incorporated
THE HOUSE OF TELEVISION
2525 NATURAL BRIDGE
Four blocks east of Grand
FREE PARKING CLOSED SUNDAYS
ONLY AUTHORIZED MUNTZ TV SALES AND SERVICE IN THE GREATER ST. LOUIS AREA
OPEN 9:00 a.m. to 9:00 p.m.

AT GRAND-PARK now . . . at last!
FREE HOME DEMONSTRATIONS

Thin-Line AIR CONDITIONERS
Model R60P, 1 H.P., 9300 B.T.U.
Now $199.95
CHECK THESE FINE G-E FEATURES . . .
■ No special wiring needed on most models—use less current than a toaster!
■ Automatic thermostat keeps room at exact temperature you select!
■ Thin-line design takes ⅓ less space—installs in any size window!
call MO.4-2110 day or night
no charge or obligation
$5 Down delivers
terms to suit your budget
WE RENT AIR CONDITIONERS for HOSPITALS and HOMES! Call us at MO. 4-2110
SEE OUR COMPLETE FURNITURE DISPLAY
GRAND-PARK Furniture AND Appliance COMPANY
FREE PARKING at both stores . . .
1000 S. Grand at Chouteau MO 4-2110
9500 Lackland in Overland HA 8-3523
Both Stores Open Every Monday Thursday and Friday Nights 'til 8 P.M.!